TWO THOUSAND SEVENTEEN

PENN

PIECE *by* PIECE

Digitized by the Internet Archive
in 2024

https://archive.org/details/bittersweet2017penn

Penn High School

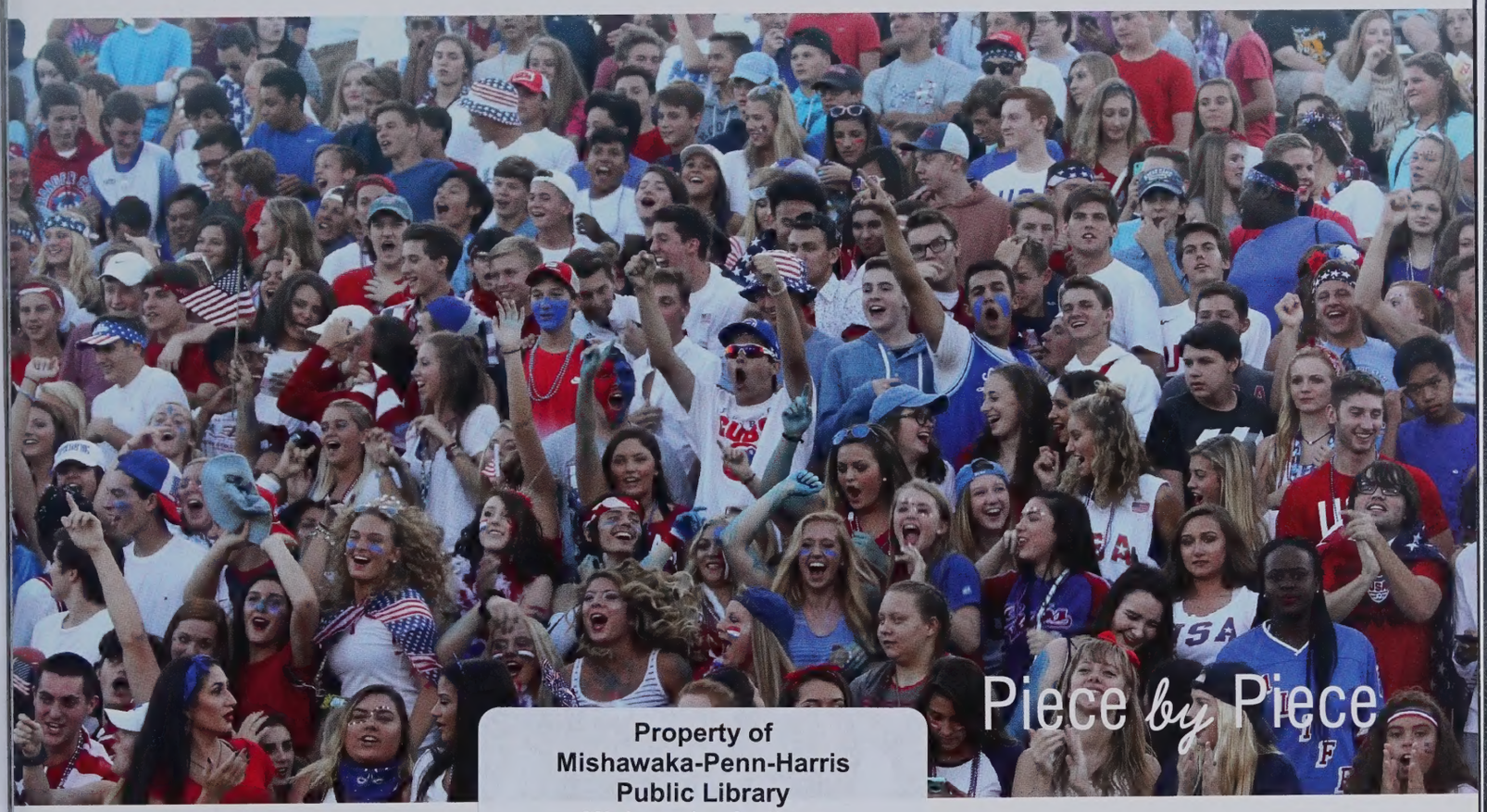

Property of
Mishawaka-Penn-Harris
Public Library
Mishawaka, Indiana

Bittersweet Volume 59

2016-2017

56100 Bittersweet Road

Mishawaka, Indiana 46545

574.259.7961

http://penn.phmschools.org/

TABLE OF CONTENTS

summer & fall

6

freshmen

62

clubs

76

sophomores

116

winter

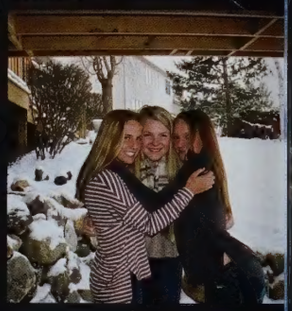

132

juniors 174

spring 190

seniors 228

staff 266

advertisements 270

Quotes from Our Students

What's your favorite food?
"Chicken, because I love Chicken."
-Alyssa Sharp, 12

What are you looking forward to this year?
"Graduation and seeing all my friends succeed and get diplomas."
-Hannah Hinton, 12

What has been the best part of your year?
"Penn football games, because they are always really fun."
-Drew Kavas, 11

What do you like to do for fun?
"I like to hang out with my friends...they're pretty cool."
-Noelle Marker, 11

What do you like about Penn?
"School Lunches, especially the Burrito Bar."
-AJ Tu, 9

What advice do you have for underclassmen?
"Make sure you get all your work done, and don't take the easy way out."
-Andrew Galang, 12

What has been the best part of your year?
"Meeting new people and the experiences."
-Brandon Sherman, 10

What advice do you have for underclassmen?
"Be in band, it will eat your soul, but it's great."
-Katey Myers, 12

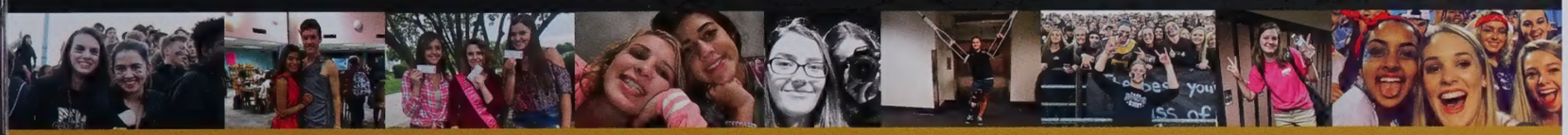

Life at Penn High

Penn is filled with all kinds of different students who have their own special interests and hobbies. However, the great thing about our school is the fact that we all can coexist together. We may be a giant school, but we have an amazing community of students and staff that make high school a little less stressful. At the end of the day, there's nothing better than knowing no matter who you are, you are a Penn Kingsman.

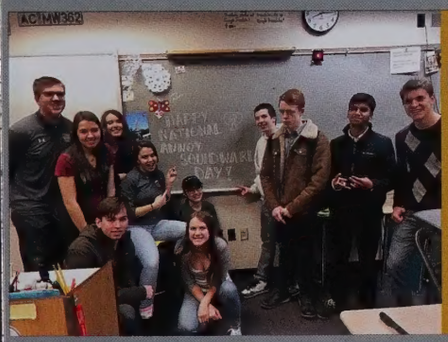

Carb Club Members celebrate National Annoy Squidward Day by eating discount chocolate in Frau Dix's room before school.

It's business as usual for these technology students.

Game Club Members meet Thursdays after school in the Cafeteria.

Great times with even greater friends!

Kelsey Funkhouser cheers on the kingsmen football team as they play yet another great game.

Kingsmen Against Cancer making Valentines for kids at Memorial Children's Hospital.

Cross country runners pose together at their banquet to celebrate a successful season.

It's always a fun time in the art gallery according to these student assistants!

PNN welcomes Foreign Exchange Students.

Nothing beats kicking back and enjoying a Friday night of football at Freed Field.

Penn Robotics team is ready to take on the world...literally.

Band Kids pose with their instruments. I think they can all agree that without music, life would B Flat.

Summer

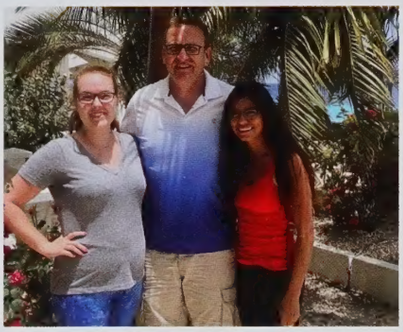

Top Left: Seniors Kirsten Handley and Lorena Daugherty smile for a picture with Mr. Poling while on a summer trip to the island on Bonaire.
Top Right: Megan Maurer, 9, Lydia Bradford, 9, and Marie Michalski, 9, are loving the beach days they have over the summer.
Pictured Below: Parker Adkins, 12, and friends celebrate summer with a pool party.

Beach Days

A) Hannah Hack watches the waves crash upon the shore in New Buffalo, Michigan.
B) Abby Yergler and friends relax in the sun while eating Silver Beach Pizza in Saint Joseph, Michigan.
C) Devyn Miller traveled to the West Coast this summer, catching rays and waves in Oceanside, California.
D) Claire Patnaude and her friends pose for a picture at the beach.

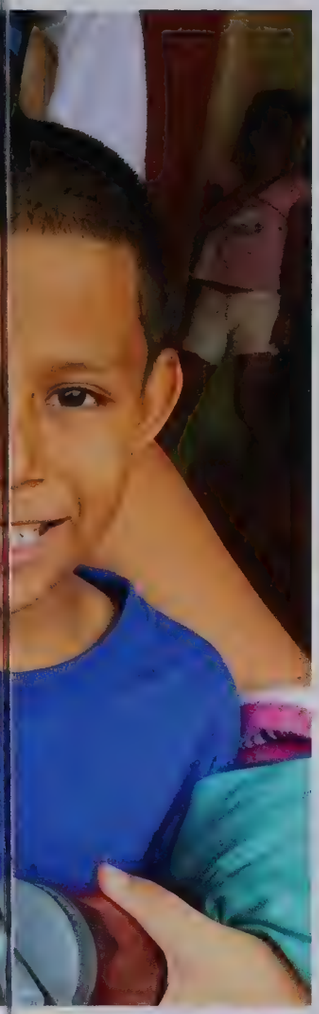

Granger Community Church Summer Mission Trip: Nicaragua

Over the summer break, many Penn students traveled to Nicaragua on a church mission trip. On their trip, students helped pour cement and stone for a wall around an orphanage. In their free time, they spent time with the children and helped out at youth group.

Hottest Headlines

June 20- Cleveland Cavaliers win NBA Championship in Game 7 against the Golden State Warriors
July 22- Donald Trump accepts Republican Nomination in the 2016 Presidential Race
July 28- Hilary Clinton accepts Democratic Nomination in the 2016 Presidential Race
August 5-August 21- The 2016 Summer Olympics took place in Rio de Janeiro, Brazil
June 23-Brexit: The United Kingdom was voted to the leave the European Union
July 6-Pokemon Go: The mobile app was released leading Pokemon lovers to go catch all the Pokemon in their neighborhoods

Juniors, Kaitlin Castro and Paige Sears are all smiles while meeting performer, Daya, at the B96 Summer Bash in Chicago, Illinois.

Cedar Point

Senior Rachel Minne and her boyfriend George spent the day at Cedar Point in Sandusky, Ohio. (right)

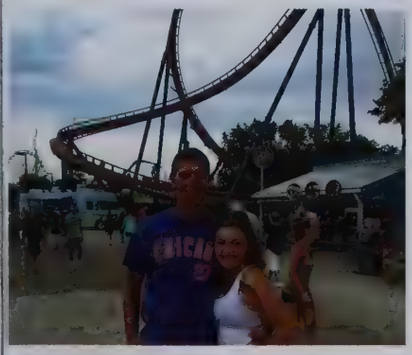

"My favorite ride at Cedar Point is the Valravn. We rode it five times!"
-Brooke Anthony
(left)

Janessa Chesnic, Jenna Coffel, Morgan Swiatowy celebrates Jenna's 17th birthday over the summer.

Maddie Thurin and Anna Vukmirovich travel up to Grand Rapids for a Twenty One Pilots concert.

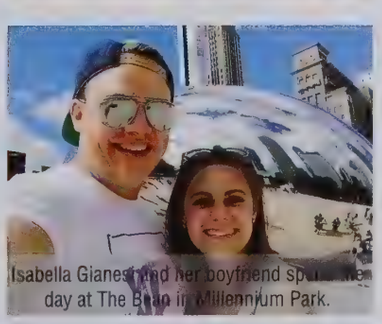

Isabella Gianes and her boyfriend spent the day at The Bean in Millennium Park.

WORLD NEWS

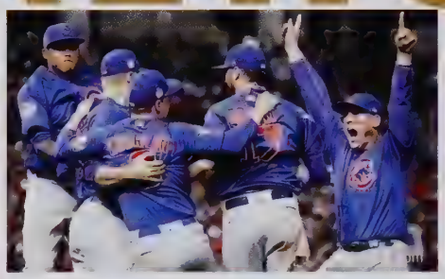

It came as a massive surprise to the world and a sigh of relief for life long fans; the Chicago Cubs won the World Series for the first time in over one hundred years! It seemed as if the entire world took place in the celebration. Penn even hung up their own W flag the next school day! Back to the Future 2 was only a year off of their Cubs win prediction they made back in 1989.

Trump and Clinton

www.trbimg.com

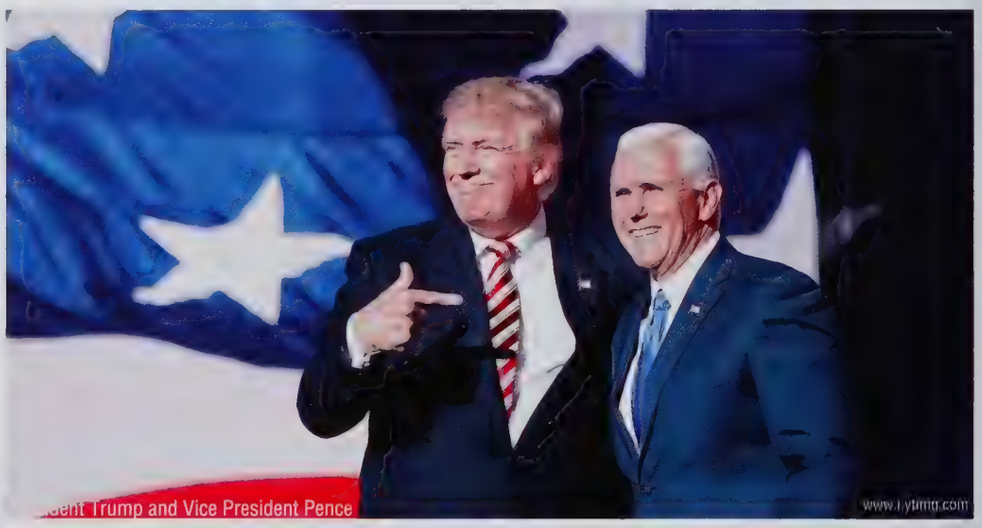

President Trump and Vice President Pence

www.rytimg.com

Clinton and

www.newyorker.com

To say that politics was a major player in 2016 may be a bit of an understatement. There seemed to be no place you could go and not hear something pertaining the Presidential election. The theme of this years election seemed to be political controversy. From Hillary's email scandal, to questionable statements made by Trump, to the DNC secretly working against one of their own candidates Bernie Sanders, there seemed to be no end to the atrocities. In the end, Donald Trump snagged the Presidency. President Trump ran under the Republican Party and was considered to be the most controversial candidate by many Americans and even around the world, primarily because of his policies. Many described them as being racist, homophobic, sexist, and xenophobic. To add to the political controversy, Hillary won the popular vote by 2.9 million votes. Shortly after Trump's win was announced, protest marches broke out across the country. Trump currently has the lowest approval rating of any President so far.

On Saturday January 21st, millions of people around the world gathered together to participate in the Women's March. What began as a movement to ensure Trump and other policy makers were aware that policies against women would not come without resistance, became a worldwide movement to make a statement: "We are here and we will resist bigotry in all forms."

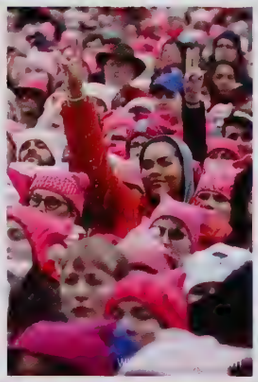

www.cartak.com

Throughout 2016, there was an outpouring of "clown sightings". Purportedly, people had been dressing up like clowns in order to either scare people, lure small children, or just cause general mayhem. The credibility of these sightings was questionable , However, the fear reaction was very real. So real, in fact, that Penn students were given an excused absence for missing school after a vague threat was made online to all North American schools.

Despite a slow start in the beginning, the New England Patriots were victorious over the Atlanta Falcons in Super Bowl 51. The Falcons started off with a lead of 21-3, but by the end of it, the score was 28-34. The Pats are the first team in history with nine Super Bowl appearances and five wins.

On June 12th, 2016, a 29 year old security guard named Omar Mateen entered a popular gay nightclub in Orlando, Florida and proceeded to fire upon the crowd of people present. At the end of this tragedy, 49 people were dead and 53 had been injured. It has been described as the most devastating terror attack on American soil since 9/11. This attack reverberated worldwide and inspired marches and messages of solidarity with the LGBTQ+ community and the family of those that were lost. "Love is love is love is love is love is love is love is love..." -Lin Manuel Miranda.

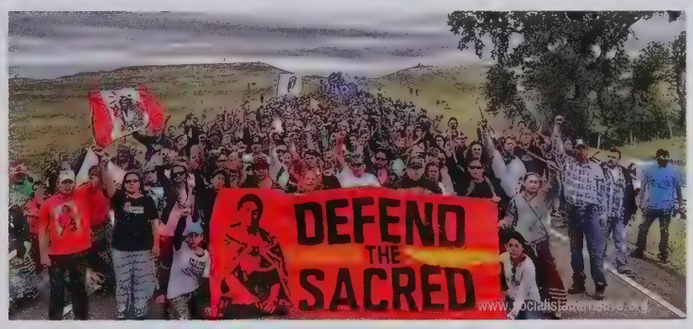

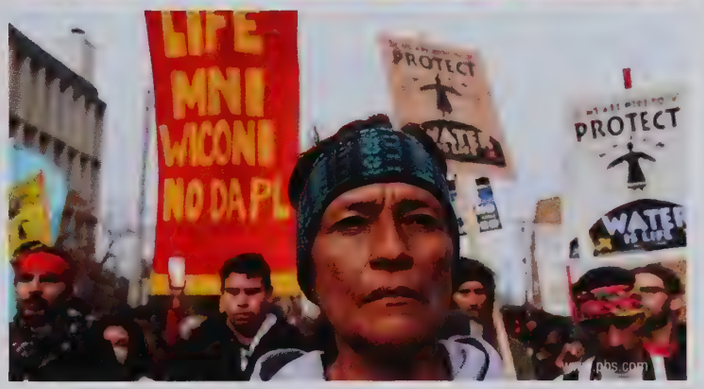

Throughout 2016 and into 2017, protests against the Dakota Access Pipeline ran strong. The DAPL, for short, is an oil pipe that will run through the South Dakota Sioux tribe's land and can seriously poison their main drinking water supply. Natives and allies around the world flocked to their stomping grounds to make a stand. Veterans came to volunteer their time and skill as well. President Trump recently approved the pipeline.

PENN STUDENT SECTION

Penn vs. Valparaiso

27-7

Beach/Hawaiian Theme

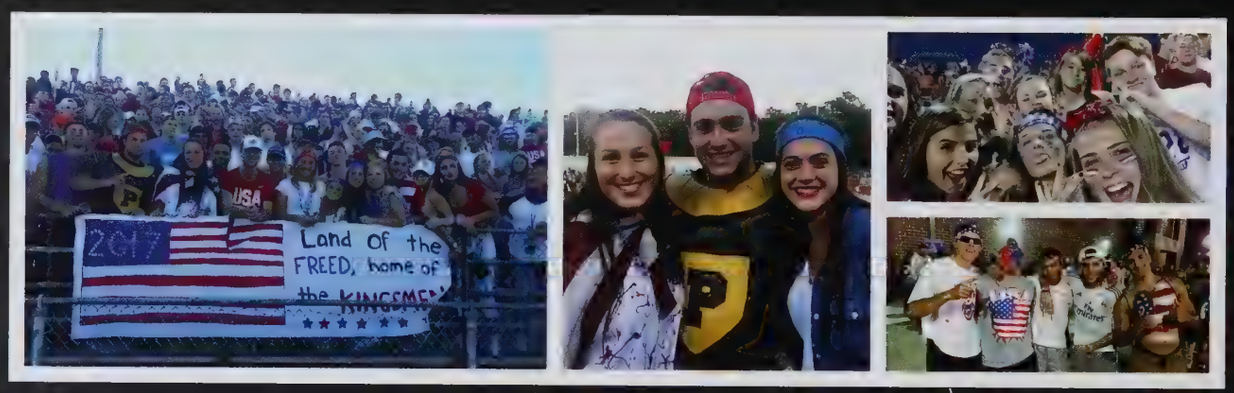

Penn vs. Brother Rice

14-7

USA Theme

Penn vs. St. Joseph

53-15

Neon Theme

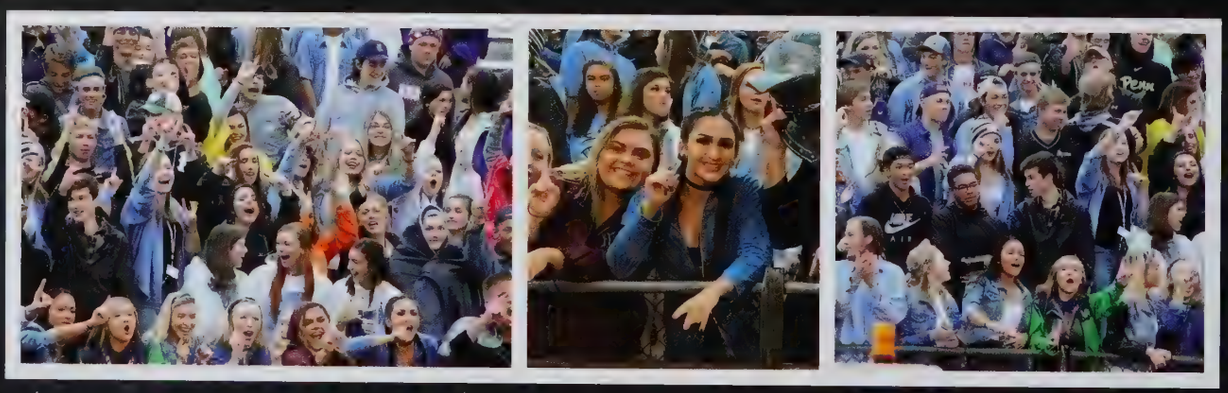

Penn vs. Clay

51-0

Denim Theme

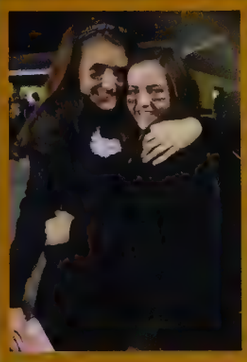

Penn vs. Mishawaka

21-14

Blackout Theme

Penn vs. Valparasio

35-7

Halloween Theme

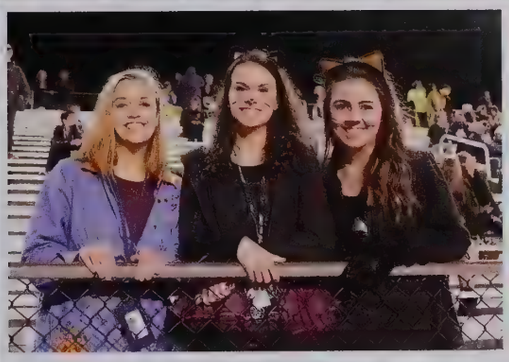

Penn vs. Crown Point

23-0

Pajama Theme

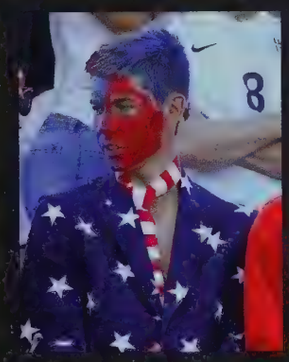

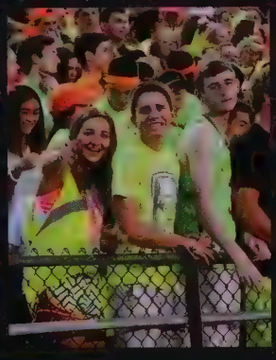

Exchange Students

Let's *Explore* It

Every year students come from all over the world to attend Penn as exchange students. These Students experience a lot of new things in American life. These are those brave kids who left their home country, their families, their friends, and came to the far end of the world to experience a new different culture. Natsaha Tkachuk from Argentina said, " the schools in Argentina are really different than here, and the schools here are huge." No matter the

language barrier these students learn new stuff and gain a lot of confidence. Living with host family and making new friends is one of the great experience Anna Hansen from Denmark said, "people here are very helpful and nice". while Niklas Aurin added that "I love America and I love Penn However exchange year isn't a year in the life, it is a life in a year with a lot of new great experience and lots of fun.

"In America we have more freedom and choice of what to study."
-Aurin Niklas, 12 (Germany)

Top Row: Natasha Tkachuk, Riyo Matsubayashi, Emilie Boesen, Taimi Aliina, Anna Hansen.
Bottom Row: Niklas Aurin, Heino Jenssen, Lucien Fischer.

Visiting my First football game was new and interesting. Band, Screaming, and cheering what a great start in US.
-Lucien Fischer, 12 (Germany)

"Eating Resees and going to football games was fun."
-Taimi Ylitalo, 12

"I love the adventures about Traveling. "
-Emilie Rimmer, 12

"Visiting Bean and millennium park in Chicago will never be forgotten."
-Taimi Ylitalo, 12

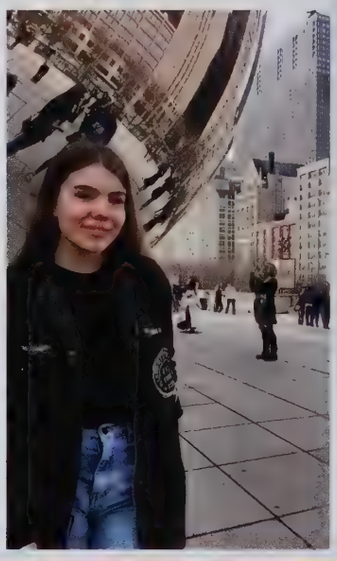

The journey is being measured in friends, Not in Miles.

Eating hamburgers, learning new cultures, getting better in english, making new friends, visiting top of and Washington will be memorable for Heine Jenssen (Norway).

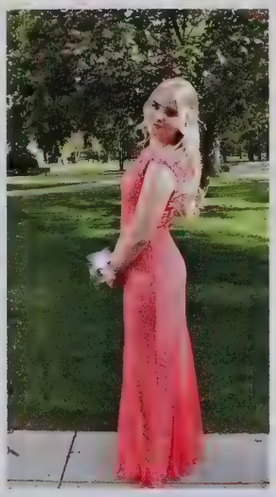

" Being an exchange student, my sister influenced me. America have always been a dream to experience"
-Heine Jenssen, 12

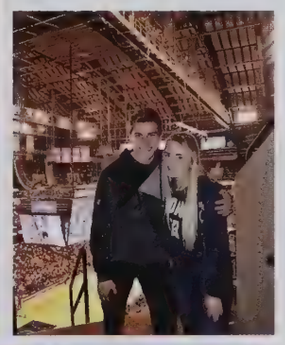

Life In One Year

"Colouring eggs on Easter was a new experience to me. I also met a lot of people from all around the world in America."
-Riyo Matsubayashi, 12

"New adventures and traveling is the best part, I loved visiting Los Angles, Spending time with Taimi was best."
- Emilie Rimmer,12

"I am from Denmark, we are aware of American life, we watch a lot of American TV, Celebrities and on social media too."
-Anna Hansen,12

"Never would I have thought that I will get to see the Grand Canyon during my exchange year . It was so breathtaking and will be a lifetime memory."
-Lucien Fischer,12

"My Host family is great, they are always busy which makes me do something always which is great."
-Natasha Tkachuk,12

Autumn

Leafing Summer Behind

Penn High School students are starting to feel the stress of the school year as homework, projects, and tests as in full force. Seniors try and finish up their college and scholarship applications, while still maintaining their schoolwork. All of this work is balanced out with the fun that comes with fall. Volleyball, soccer, golf, cross country, football, and tennis are in full swing, with many students attending games and supporting our teams! As well as fall sports, students are filling their free time with fun activities such as pumpkin carving, Notre Dame football tailgating, corn mazes, concert, and haunted houses. Most students agree that the fall festive activities are the best thing about this season!

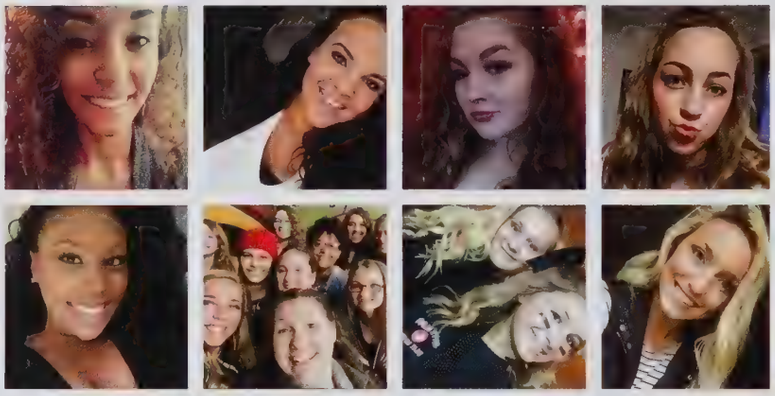

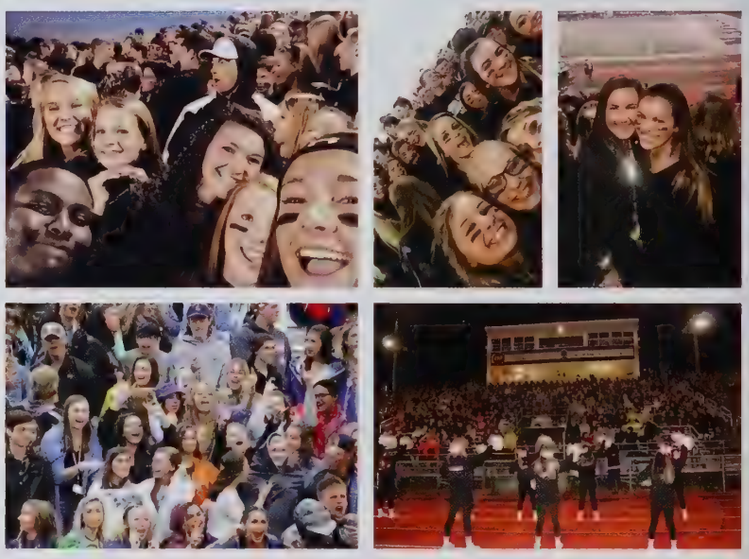

Selfies

Whether it's a large group selfie, or an individual one, no one could resist taking a few festive selfies this Autumn. Everyone's Autumn selfies showcase their sweaters, scarfs, boots, and vests!

Sports

The new cool temperatures didn't stop student athletes and their fans from enjoying all the sports that fall has to offer. Penn Girls Rugby Club placed 1st in the final tournament, and the girls varsity soccer were state champions! The color guard and marching band continued to preform phenomenally at all of their competitions and half time shows, and the boys & girls cross country teams were sectional champs.

Fall Football

Students braved the cold and rainy fall weather to pack the students' section for the remaining Friday night football games. Penn football's senior night was against its biggest rival, Mishawaka. The student section brought spirit, and the football team thanked the fans with a big win! Penn football battled its way to semi-finals, where they fell to their rival, Carmel. Senior player and fans felt a bit of sadness as they realized that their Friday night fun was officially over. But both the fans and players walked away from the season with memories they will never forget.

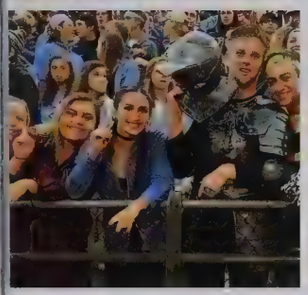

Falling for the Trends

1. Vests
2. Boots
3. Layering
4. Matte Lipstick
5. Oversized Sweaters
6. Chokers
7. Band Tees
8. Flannels

Fall Festivities

Students spent their time out of school participating in various exciting activities this Autumn. Students tailgated at Notre Dame football games, went to haunted houses, and carved pumpkins. These fun things helped alleviate the stress of homework, tests, and college applications.

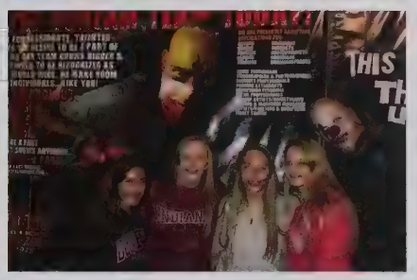

Favorite Thing About Autumn?

Delays - Kirsten Handley, 12
Leaves - Triston Thorpe, 9
Halloween - Zoe Will, 12
Relaxed - Shayla McGee, 12
Sweaters - Madi Hanna, 11
The Weather - Mia Frasier,12
The Colors - Tia Chambers, 11
Cappuccinos - Dalton Bernard, 9
Pumpkins - Elaina Drummond, 12
Football - Janessa Chesnic,12
Fall Clothes - Chloe Joy, 11
Cozy - Yvonne Wainaina, 12

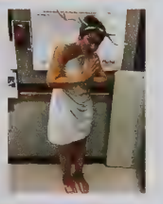

What Were You For Halloween?

Harry Potter
The Lorax
Jim & Pam
A Vampire
Harley Quinn
Zombies
Pokemon Trainer
Scott Pilgrim
Taco Bell Sauce
A Deer
Waldo
An Eskimo

Girls' Golf

Each Round a *Piece* of a Big Victory

Since the end of June, this dedicated group of girls has been putting lots of time and effort in order to train themselves for the season ahead, which began on the first of August. From that point, they pushed themselves and accomplished many great things right off the club. At first, it was a difficult task for a few reasons. Last year, their best player left. With fewer players, there ended up being six freshmen, four of whom hadn't even played golf ever before. From this emerged the true leadership of the returning team members to help coach the rookies through and teach them the tedious rules of the game. With these obstacles, the team got ready for upcoming competition. With this reborn team, their success was refreshing. They won their first invitationals as well as the sectional championships! After such triumph, they went on to state finals and many achieved some of their best scores, and ended their season with big smiles on their faces. Not only did they have great accomplishments to look back on, this season created lasting friendships. If some didn't know each other on the first day, by the time the last day came around, they were close as they could be. It might have been intimidating at first, but the new team made new victory for Penn. If one thing could be said about this season, it'd be that this one is a season to remember.

Top Row: Grace Szklarek, Emily Kehoe, Nadia Sandler, Kristin Holt. **Bottom Row:** Ryan DeToro, Lyvia Li, Kelsey Collins, Abigail Hamilton. **Not Pictured:** Camryn Murphy.

Coaches

Coach Demeter

Coach Hahaj

Corner Pieces of the Team

The girls pose with their well-deserved awards for their hard work.

New friends, Lyvia Li, 9, and Kelsey Collins, 9, share an epic hi-five.

Kristin, 12, takes a shot at the state preview, leading the team through.

Maddi, 12, feels the pressure as she makes a shot at Knollwood sectionals.

Even with the sun in their eyes, the golfers put out their best effort.

Scoreboard

Game	Results
Penn Invitational	Win
Rochester Invitational	Win
Sectional Championships	Win
East Nobel Regionals	2nd place
State Finals	Highest individuals 44th overall

Pieces of the Season

"The team is like a big family. (But overall), my favorite part of golf is the game itself!"

- Ryen DeToro, 9

"Regionals always had some tough competition, but the team came together and played really well."

- Madeline Meyer, 12

"I was completely new to golf, so the coach really helped with improving my swing and actually getting it off the tee."

- Camryn Murphy, 9

"(I liked) getting to experience so many different golf courses and spending time with my teammates."

- Abigail Hamilton, 11

"The atmosphere is always hectic and hyper. We're all kind and supportive, and it's certainly a great team to be on."

- Lyvia Li, 9

Boys' Varsity Soccer

Go Hard or Go Home

Soccer isn't just a sport, it's life and a passion. Eleven players, two goals and one ball. It is the most popular sport played in 200 countries. In every sport, unity is strength. When there is teamwork and collaboration, wonderful things can be achieved. Penn Kingsmen were able to achieve this unity in the fall 2016 season. Even through loss the Penn Soccer team played a great role in this season by defeating many teams. The chemistry between the players made them to win big games, especially against their rivals: Mishwaka, St. Joseph, Clay, central, Riley. But their most memorable game by far was against Clay which they win by 10 goals. Though it was a great season for all of Penn

Soccer. Whether he was a striker or a defender each member of the team played very important role and brought a nice outcome in the every game.The team was lead by seniors and juniors, the players are ready for next season and they are hopeful to continue the wins and overcome the weaknesses for the next seasons. The team was lead by two Senior Captains, Andrew Fulmer and Alex Dobbins. The boys ended their final high school soccer season with pride. However it was a great season for Penn soccer. The whole team is thankful to all Penn students who joined them in the games to cheer and with everyone's support they made a good history in this season.

Bottom Row: Andrew Fair, Riley Smith, Samuel Atkins, Aron Janko, John Graham, Hayden Hurn. **Second Row:** Andrew Fulmer, Jackson Hopkins, Jack Demske, Zackary Lopez, Brandon Stahl, Luyando Makala. **Third Row:** Coach John Lord, Dhruv Khanna, Luiz Ivan Gomez Pazos, Spencer Neal, Alex Dobbins, Ryan Hague, Edgar Botello, Coach Joshua Nakayama **Top Row:** Coach Ryan Smithberger, Micah Craig, Garrett Deakin, Evan Mercurio, Daniel Gries, Evan Shreiner, & Coach Robert Berkheiser.

Coaches

Joshua Nakayama

Jhon Lord

Robert Berkheiser

Ryan Smithberger

They play. I Coach. You Cheer.

Let's Do This

"Play every game like it's your last, because one day it may be."
-Andrew Fulmer, 12

"Alone we can do so little, together we can do so much".
-Edgar Botello, 12

Scoreboard

Game	Home	Opponent
Warsaw	3	1
Northridge	0	0
Concord	1	0
Mishawaka	8	0
Clay	10	0
Elkhart central	5	2
St. Joseph	2	1
Goshen	2	2
Washington.	5	1
Riley	5	0
Glenn	8	0
Marian	2	0

Success isn't a measure of how far you make it in season but a measure of how much you grow as a team," Aron Janko said this great quote about their teamwork and chemistry of team which made them had a great success.

"6 is my favorite number. The season felt welcome since the beginning. Our teamseasonat, and we had a really good chemistry, especially when we were on the field. Before the game we had great sprit and encouragement on the field and we always intended to work and play harder to win the game. We are all best friends and it's a brotherhood. We also play soccer after school in the clubs. I play as a midfielder. This year was really great for our team. We ended the seasone undefeated. We also got in the regional finals. I trust all of my fellow mates and I feel that our team could overcome anything. I would like to thank all Penn School departments and students who supported us and encouraged us on the fields."
- Ivan Gomez, 12

Chasing Glory, Shredding Grass

"Soccer brings people together and that what I love about our team, hangouts, sleepovers and eating was a great time."
-Luyando Nakala, 12

"The guys in the team are like my family. Its great to get to play with them and hangout outside of school."
-Evan Mercurio, 11

"Spending time with my brothers is the favorite part of being Penn soccer players, we all truly is a big family."
-Gerrett Deakin, 11

"Teammates are like family. Playing soccer since four years made me Varsity letterman."
-John Graham, 12

"Being able to play soccer at Penn created the greatest memories for me and I will cherish them forever."
- Riley Smith, 12

Boys' Junior Varsity & Freshmen Soccer

NO PAIN NO GAIN

The fall season kicked off as the group of boys came together to play soccer. They got their training through the heat of summer. All of the boys would agree that playing soccer for Penn has been the most memorable thing in their lives. The junior varsity team was able to accomplish their goal. All the coaches and Penn was proud of young players. Unity is strength, which JV boys were able to achieve. Unity and good chemistry in the team worked very well like always and the boys won big games because of it. Hard work and strong sprits made every game memorable. All players in the team made more than good friends and they all thinks like a family. Win and Loss is part of game but kingsmen were able to achieve the victory is most of games.

Through a lot of conditioning the boys were able to improve their endurance, ultimately allowing them to outrun their opponents. JV Boys did very well against many teams but their memorable game was against Crown Point which made them won the final tournament. It was a great season for Junior Varsity and Freshmen soccer team. All boys said that they learn many things as being part of team. Every one is ready for next year and some juniors and sophomores in the team are ready for Varsity Soccer. They all are hopeful to overcome the deficiency. The team is thankful to all Penn High School for cheering them in fields and gave them more strength to win. However it was a significant season. The team ended up achieving the gratification.

Bottom Row: Alex Karamitsos, Nathan Ludwig, Michael Feeley, Camron Cook, Jacob Eshowsky, Evan Pica. **Second Row:** Jeffrey Harper, Alexander Stochitoiu, Connor McMahon, Shalom Fausto, Peter Smith. **Third Row:** Kyle VanOoteghem, Jacob de Varona, Ramon Hernandez, Eric Baker, Dorian Clayton, Charles Meier. **Top Row:** Coach John Lord, Coach Ryan Smithberger, Hayden Carnine, Dylan Cloonan, Colin Mott, Coach Rob Berkheiser, & Coach Josh Nakayama.

Coaches

Joshua Nakayama

Jhon Lord

Robert Berkheiser

Ryan Smithberger

Shoot To Score

"Goals are only important if they win games."
-Dorain Clayton, 10

"We should make the most of life, enjoy it because thats the way it is."
- Alex Karamitsos, 10

JUST DO IT

Freshmen Team C

Cameron Cook said during an interview that the best part for playing soccer for penn was the connection between all team mates. The bond between them was the reason made all them good players and a great team.

"4 is my number as a part of Penn JV soccer . Playing since I was 2-year-old as a kingsmen was a great experience and environment too. The team mates became more than best friends and the bonds between us get more strong, Which help us doing great in the season. We won almost every game. The spirit in us got stronger and we always felt welcomed everytime we stepped down on the fields. Pasta and dinners were common, fun and messing around with our juggle circle will always memorable. During games , it was always a good enviournment to be in with positive encouragement all around. Every person in the team had amazing talent. Everyone is helpful to each other which made us win big games. I am ready for next year."
-Charlie Meier, 10

We Know How to Score

"Glad I get experience playing with some of my bestfriends, could'nt ask for a better group of guys, really enjoyed it."
- Alex Karamitsos, 10

"We are family. I am so glad to play and partying with my family."
-Colin Mott, 10

"Everyone is so welcoming since the first day. I cant wait for next year."
-Max Bender, 9

It was an amazing experience to be a part of it. I enjoy having such a welcoming senior class."
-Kyle VanOoteghem, 10

"Everyone I stepped into the field I just felt welcome with everyone. I had a great time in this season."
-Jacob Eshowsky. 9

Girls' Varsity Soccer

Best *on the* Field

Coming off a 2015 season that ended in a state runner-up finish with 13 seniors, there were a lot of questions for a young and talented 2016 varsity. All questions were answered on the evening of October 29th when Penn won its 1st state title in girls' soccer, beating defending state champion Brebeuf Jesuit 2-0. Along the way, Penn beat a number of nationally ranked teams, won NIC, sectional, regional and semi-state titles and completed the season undefeated with a 22-0-1 record.

Several team and individual records were broken along the way, including 1st team all-state selection Kristina Lynch (Jr.) breaking the school's career scoring record during the season. She sits at 86 and counting with one more season at Penn. Her fellow captains, sophomore Brooke VanDyck (1st team all-state), junior Molly McLaughlin and senior Lexi Marks helped lead a deep and skilled program to the top 5 in numerous national polls, including #3 in the USA Today final poll. With only 5 graduating seniors, the Lady Kingsmen are poised to defend their title in the fall of 2017.

Bottom Row: Sydney Egendoefer, Savannah Day, Grace Szlarek, Haylee Shahan. **Second Row:** Margaret Graham, Nicole Knudtson, Regan Hart, Sommer Domal, Erin Ludwig, Victoria Varga, Molly Huth. **Third Row:** Lauren Hamilton, McKenzie Blankenbaker, Lauren Cernak, Emily Carter, Molly McLaughlin, Hallie Hedman, Kristina Lynch. **Fourth Row:** Coach Mott, Coach Hershberger, Brooke VanDyck, Maya Lacognato, Kelsi Carrico, Allison Lankowicz, Elizabeth Capek. **Top Row:** Melanie Xouris, Alexis Marks, Coach Jeff Hart, Alexis Scott, Mallory Lehman, Coach Casper, & Coach Taylor Hart.

Here's the Kicker

Kristina Lynch and Maya Lacognato hug after their huge victory at the State Championship.

The girls bond in between games at a tournament.

Scoreboard

Game	Home	Opponent
@ Marian	5	1
Mishawaka	9	0
@ Clay	8	0
Elkhart Central	7	0
@ Washington	7	1
Riley	9	0
@Bremen	9	0
@ St. Joseph	8	2
Adams	3	0
Glenn	6	0

Lexi Marks was awarded the Mental Attitude Awareness award after the Penn Girls' Soccer team won state.

They're in it to Win it

"The diversity we have on this team makes our team very unique ."

- Brooke Vandyke, 10

"The leadership from the coaches and team helped PGS reach our goal of an undefeated season and state championship."

- Savanah Day, 12

"Our team's biggest accomplishment was making it to state two years in a row."

- Sommer Domal, 12

"My favorite memory was when Erin and I put a hairball on coach Will's shoulder and he didn't notice."

- Mackenzie Blackenbaker, 11

"My favorite memory would be winning the State Championship and breaking the Penn High School scoring record."

- Kristina Lynch, 11

Girls' Junior Varsity Soccer

Headers & Footers

The Penn JV completed another successful season in 2016. Playing a beefed up schedule against JV teams of many of the state's top programs, the team finished with a final record of 15-4-1. Along the way, they outscored their opponents 66-15 and recorded 13 shutouts in 20 games. Freshman Brooke Fuller led a balanced attack with 9 goals. 10 girls scored 3 or more goals for the balanced team. The team was split into 2 squads for the season ending Penn JV Invite and each team won their pool. The future is bright for PGS!

Top Row: Coach Chad Hershberger, Coach Sarah Mott, Brooke Fuller, Coach Jeff Hart, Coach Kerri Casper, Ashley McCoige, Coach Taylor Hart. **Top Middle Row:** Kaitlin Murphey, Courtney Sharpe, Meagan Tadevich, Isabella Bumbaca, Carolyn Todd, Anjelica Zitto. **Middle Row:** Kara McCarthy, Brooke Neal, Kali McCoige, Kaitlin Paul, Isabella Costa, Kayla Leady, Allison Funk, Riley Chapla. **Bottom Middle:** Allison Yergler, Kathryn Iapalucci, Elise Laatz, Carly Powalski, Marissa Million, Angela Waithaka, Carsyn Hopkins. **Bottom Row:** Hannah Taylor, Camille Marsh, Abbie Clay, Meredith O'Connor, Lauren Schnabel. **Not pictured:** Samantha Castaneda.

We Do It For The Kicks

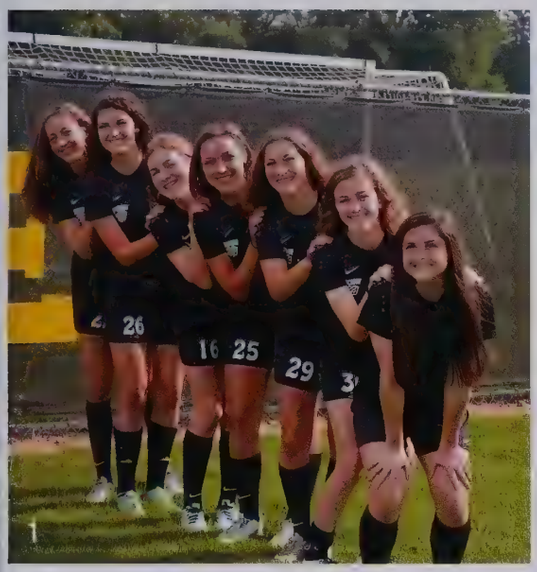

1) Kara McCarthy with her teammates posing on picture day.

2) Camille Marsh and Ashley McCoige help put away equipment after a game.

3) Meredith O'Connor and Kathryn Iapalucci with the team's trophy after winning a Junior Varsity tournament.

4) The team talks strategy before their big game.

Just Kick It!

"I enjoy being a part of the penn girls' soccer program and playing with all of my friends."
-Ashley McCoige, 11

"My favorite memory was jamming out on the bus before and after games."
-Meredith O'Connor, 10

"My favorite game was an early season game at Newton Park against St. Joe."
-Abbie Clay, 9

"My favorite game was against Brebeuf because it was a big deal that we won."
- Kaitlin Murphey, 9

"Play hard, and train harder!"
- Isabella Bumbaca, 9

Varsity Volleyball

Bump, Set, Spike!

The Varsity Volleyball team finished their season 31-3. Many of the girls made NIC all conference. Jenn Heritz, Maddy Wiseman, and Naomi Willis made 1st team NIC. Rachel Hickey and Maria Schwindaman made 2nd team NIC, and Italia Fields received Honorable Mention. The team won the Tom Heck Invitational, which is held at Penn, and placed 3rd at the Cathedral tournament.

Top Row: Courtney North, Alyssa Torres, Coach Hendricks, Maddy Wiseman, Sophia Cruz. **Middle Row:** Maria Schwindaman, Italia Fields, Jenn Heritz, Kellie Swift. **Bottom Row:** Naomi Willis, Rachel Hickey, Sara Rodriguez, & Julia Beers.

Seniors

#7, Jenn Heritz and #10, Maddy Wiseman were honored to be senior co captains this volleyball season. They led their team to an outstanding record of 31-3 for the overall season. Jenn will continue her Academic and volleyball career at Daemen College, and Maddy will continue her Academic and volleyball career at Bethel College.

Scoreboard

Game	Home	Opponent
@ Northwood	3	0
vs. Plymouth	3	0
vs. Concord	3	0
@ Riley	3	0
Concord	3	0
@ Central	3	0
Marian	3	1
@ Jimtown	3	0
Clay	3	0
@ Washington	3	0
@ Memorial	3	0
Adams	3	0
@ Glenn	3	0
St. Joe	3	1
@ Mishawaka	3	0
@ Warsaw	3	0
New Prairie	3	1

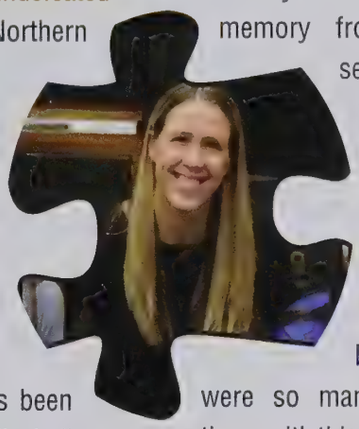

After going undefeated in the Northern Indiana Conference, Head Coach, Sarah Hendricks won NIC coach of the year. Hendricks has been head volleyball coach at Penn for six years. She says her favorite memory from this season is winning the Lafayette Jeff tournament, but there were so many great times with this group of girls.

Meet the Players

"My favorite memory from this season was going to Thistleberry farm for a team bonding activity and laughing with my teammates."
- Julia Beers, 11

"My favorite memory from this season was the chemistry we created as a team."
- Sophia Cruz, 10

"My favorite part of being the libero is getting to be on the court with everyone and being a leader in the back row ."
- Rachel Hickey, 11

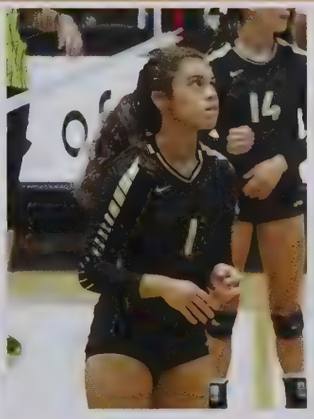

"My favorite part of being the setter is being a leader on the court and the connection I make with the hitters."
- Naomi Willis, 11

"My favorite game I played in this season was against Marian because the pep band created such a fun atmosphere."
- Italia Fields, 11

Junior Varsity Volleyball

Dig Deep

The Junior Varsity Volleyball team went 28-3 in the overall season. JV Coach, Dawn Huff helped the girls to create outstanding team chemistry which helped with the teams' success. The junior varsity team won the Marian tournament and won the Tom Heck Invitational which takes place at Penn.

Top Row: Peyton Wheeler, Natalie Nelson, Coach Dawn Huff, Brittyn Weber, Shelby Moore. **Middle Row:** Jenna Weston, Madeline Pooler, Rachel Rupert, Hannah Panozzo. **Bottom Row:** Kylee Hixenbaugh, Allison Hickey, Victoria Budzinski, & Ryleigh Langwell.

Set it Up...

"My favorite memory from this season was all of the team bonding activities we did."

- Peyton Wheeler , 10

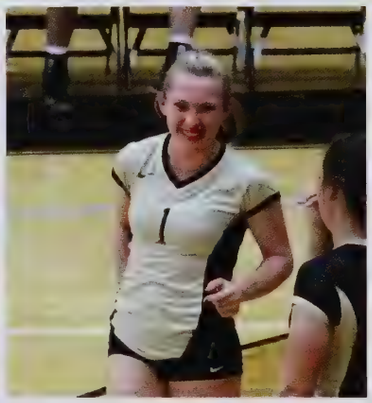

"My favorite part of being the libero is the trust I've built with my fellow teammates while playing on the court."

- Ryleigh Langwell, 10

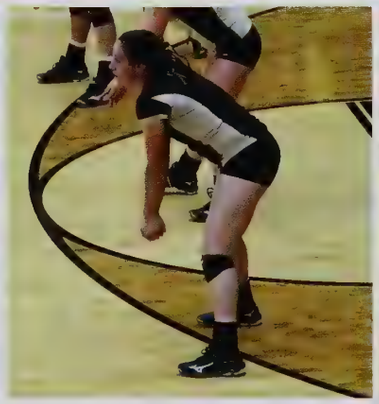

"My favorite memory from this season was forming new friendships and pushing each other to get better."

- Tori Budzinski, 10

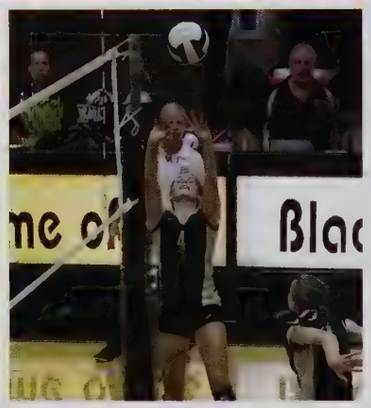

"My favorite part of being the setter is being a leader when I'm on the court."

-Ally Hickey, 9

Spread by: Maddy Wiseman

Play *with* Pride

Freshman Volleyball

The Freshman Volleyball team went undefeated in the NIC and received 1st place at the Marian High School tournament. Freshman coach, Melissa Macellari welcomed the freshman girls into the Penn Volleyball program and did an outstanding job of leading them to victory. Not only did the girls' have an outstanding season, but they had a ton of fun as well.

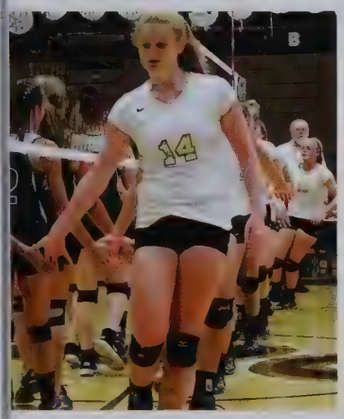

Top Row: Monica Portolese, Coach Melissa Macellari, Mariyah Brown. **Middle Row:** Isabella Phillips, Camille Christ, Patricia Buckey, Baylee Riester. **Bottom Row:** Hannah Lovisa, Allison Moore, Kaitlyn Papp, Mikaela Schremski, & Victoria Berch.

...Spike it Down

"My favorite memory from this season was the bonds I've made with my teammates."

- Camille Crist , 9

"My favorite memory from this season was spending time with my teammates at team dinners."

- Tricia Buckey, 9

"My favorite memory from this season was the team bonding activities with my team."

- Baylee Riester, 9

"My favorite memory from this season was the bus rides to tournaments."

- Monica Portolese, 9

Boys' Tennis

Game, Set, Match!

At the beginning of the season, the boys' looked to replicate the success they had achieved in past years. Coach Eric Bowers, recognizing that his team needed leadership in order to take their talents to the next level, decided to elect Mason Lee and Cole Pollyea as the team's captains. As the captains, the two influenced and motivated the team, extracting each players' best efforts. Once the season got underway, the team put on strong showings at Warsaw, Mishawaka, and Elkhart Central, setting the precedent for the remainder of the season. After their initial success, the team gained a ton of momentum and was able to breeze through the competition all the way up to the Sectional Championship. At Sectionals, the team was matched up against rival Adams, a team that they were all too familiar with after their clash

in September. However, the fight Adams provided was not enough as Penn would go on to dominate the match with a score of 4-1. The championship victory claimed Penn's 22nd Sectional title in program history and 15th straight. After the victory at Sectionals, Penn would go onto semi-state where they would eventually send Cole Pollyea and Mason Lee to state. At state, the duo finished inside of the top 4 for doubles teams in the state of Indiana, establishing themselves as premier athletes. Overall, the team had accomplished their goal as they undeniably surpassed their initial expectations for the season. Once again, the season solidified Penn as the most dominant team in northern Indiana

Bottom Row: Alexander Antonelli, Nicholas Casetti, Peter Rutkowski, Siddharth Das. **Second Row:** Alvin Wang, William Tiebout, Michael Riley, Derek George, Bryan Mai, Aiden O'Day, Andrew Spalding, Evan Light. **Third Row:** Ryan Light, Maitland Spitters, Owen Kleppe, Stuart Feeley, Eric Spaargaren, Drew Brady, Will Gruber, Jack Dinnon. **Top Row:** Kemal Perdana, Joseph Moon, Mason Lee, William Yoder, Cole Pollyea, Baker Nasser, Jackson Buhring, Coach Eric Bowers. **Not Pictured:** Jack Spalding, Coach Rachel Kammer.

It's Goin' Down

Below: A.J. Antonelli receives praise from his teammates after displaying tremendous effort in his singles match, emerging victorious.

Below: Senior, Owen Kleppe, looks to defend home court and defeat his singles opponent from to St. Joseph.

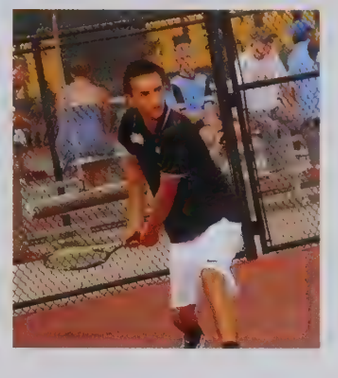

Sectional Champions

By winning Sectionals and sending a doubles team to the state tournament, Penn definitely matched, if not surpassed, the success that the team had last season. The senior leadership displayed on the team was an integral part in their success.

Stormy weather forced the tournament to be played inside at the South Bend Racquet Club. Despite the last second switch of venues, Penn was able to dominate Adams in the championship by a score of 4-1. Singles winners were A.J. Antonelli and Siddharth Das, while doubles winners were Cole Pollyea-Mason Lee and Eric Spaargaren-Jack Spalding. The win claimed Penn's 15th straight sectional title and 22nd in program history.

State Duo In the beginning of the season, both Cole Pollyea and Mason Lee were granted the role of captain. After witnessing how past captains influenced and led the team, "it was fulfilling to be able to step into that role," says Mason. Not only did the captains provide verbal leadership, they also led by example, demonstrating excellence as they led the team to their 15th straight sectional title and punched their ticket to state . At the state finals, the duo finished in the top 4 for doubles teams in the state. For Cole, it was, "an immersive and enlightening experience. It was really special to be around such premier athletes--and to know that I was one of them." The tournament was definitely the highlight of the duo's season, as both said that they wouldn't trade the experience for anything in the world. As Cole says, "It was a phenomenal conclusion to a phenomenal season."

Hit Us With Your Best Shot

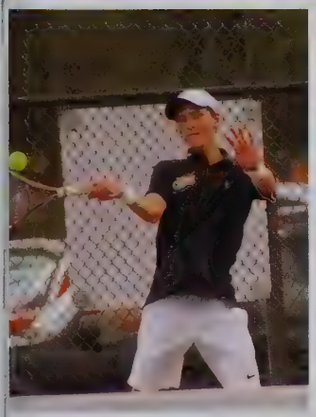

"What I'll remember most about this season was helping our team win sectionals."

- A.J. Antonelli, 12

"The season was full of great competition and fun times, and I can't wait to make more memories with the team."

- Maitland Spitters, 11

"The highlight of my season was getting to travel to state with Cole."

- Mason Lee, 12

"The team's camaraderie definitely contributed to the amount of success we were able to achieve."

- Eric Spaargaren, 11

"The highlight of my season was just being able to compete under Coach Bowers."

- Scout Spalding, 12

Boys' Cross Country

Keep Up *the* Pace

At the start of the season, the Kingsmen had their eyes set on being one of the most successful teams in Penn's recent history. The boys began their rigorous training regime early on in the summer, putting in 6-7 miles each practice. At the NIC Stomp, the team had their first chance to showcase their abilities. At the meet, the boys emerged victorious with a team score of 24 and an average time of 17:33. The team looked to carry this momentum into their next competition, the Manchester Invite. At the invite the team once again took first place, but this time by a slimmer margin. Nonetheless, it was still a good team performance and a confidence builder for the remainder of the season. After these two initial victories, the team felt as though they had the potential to be the most dominant team in northern Indiana and a

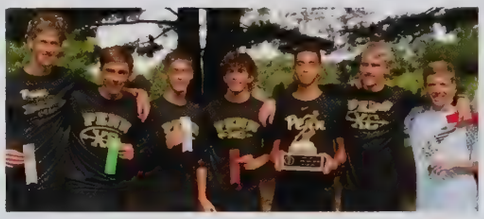

competitor at the state competition in late October. The team continued to excel throughout the regular season, including a top five finish at the prestigious Culver Invite and two first place finishes at the County Clash and NIC Championship. Next, the team was ready to put together a solid postseason run. Penn blew away the competition at the Sectional and Regional championships. These key victories established Penn as the most dominant team in northern Indiana. The team then went on to achieve a second place finish at Semi-state at New Haven, punching their ticket to the state finals. The following week, the Penn boys competed in their first state meet in 10 years. Although the team felt like they could've done better, they put on a respectable performance, coming in 11th out of 24 teams.

Bottom Row: Troy Davis, Vishal Patel, Maxwell Bernstein, Zachariah, Burnham, Reis Kennedy, Spencer Blackmer, Neal Patel, Erich Middlestadt, Zachary Hall, Jonathan Harley, Nicholas Scheel. **Second Row:** Brady Flanagan, Thomas Downum, Curtis Cornell, Chad Piatt, Corey Wang, Mikhail Baskakovas, Cohl Fox, Ryan Varner, Charles Johnson, Josiah Railton, Jaitin Soni. **Third Row:** Dustin Smith, Ryan Faltynski, Nathan LaVelle, Max Scheel, Thomas Rzeszutko, Bowen Ashenfelter, Brock Trump, Aaron Powell, Jonathan Mead, Cameron Stockbridge. **Top Row:** Coach Opperman, Grant Harrington, Nicholas Sergeant, David Obert, Christopher Hamilton, Matthew Long, Chandler Neal, Colton Shail, Noah Cocquyt, & Coach Miller.

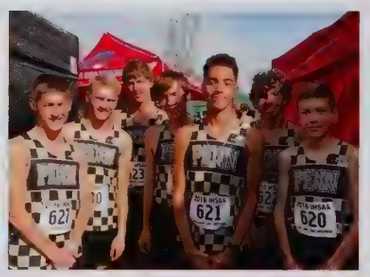

Make A Run For It

Below: Spencer Blackmer and Thomas Rzeszutko run side by side at Oxbow Park looking to better their personal records. The two push each other every step of the way.

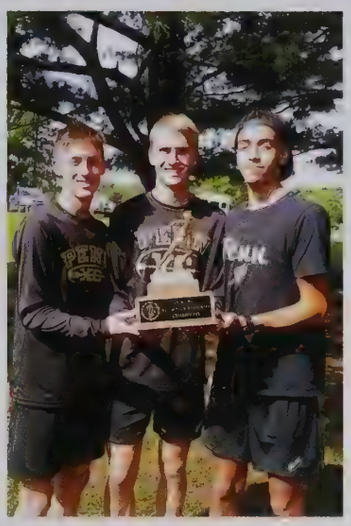

Left: Jon Harley, Colton Shail, and Chad Piatt led the Kingsmen as they successfully defended their title and were crowned back to back NIC champions at Oxbow Park. Harley won the NIC MVP.

Postseason Run

Following a successful regular season, the cross country team started the postseason off right with a dominating performance at Sectionals. Penn finished in first with a perfect score to advance to regionals. There, Penn picked up right where they left off, winning by a large margin. From there, they advanced to semi-state, where they pulled off a surprise 2nd place finish to #1 ranked Carroll, qualifying for state for the first time in 10 years. At the state meet in Terre Haute, the Kingsmen placed 11th out of 24 teams, making this season the most successful for the Penn boys since 2000.

Personal Bests

Rank	Best Time
1. Colton Shail	15:57
2. Jon Harley	16:11
3. Matt Long	16:35
4. Nick Scheel	16:35
5. Chad Piatt	16:49
6. Reis Kennedy	17:08
7. Curtis Cornell	17:12
8. Chandler Neal	17:18
9. Nick Sergeant	17:49
10. David Obert	18:26
11. Noah Cocquyt	18:27
12. Vishal Patel	18:35

Due to Coach Miller's rigorous training, personal bests were achieved by almost every runner across the board throughout the season. Their endurance and speed were seemingly unmatched throughout northern Indiana.

Impact Performer Going into the season, senior Jon Harley had his eyes set on being one of Penn's top runners. "I definitely put in a lot more work this off season than I had in previous years. It feels really good to see that the hard work paid off." In addition to being a top runner, Harley was granted the leadership role of team captain. "It was fun taking on the new leadership role as team captain. This year the team displayed camaraderie, especially in a tight knit group of varsity runners. I really think our closeness as a team benefited us during the tournament season. Our guys this year were really determined to be successful in the postseason. It helped us work harder in practice and we were collectively more optimistic for the rest of the season, which I believe was a big reason for our success at the state meet." Jon's successful season also caught the eye of many colleges throughout the country.

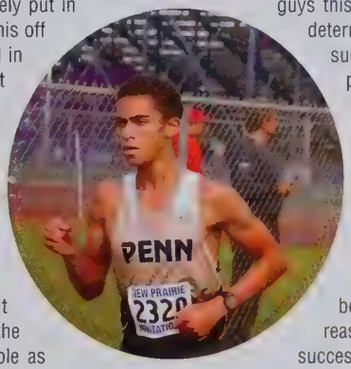

Run For Your Life!

"As a senior, I enjoyed being able to lead the team at practice and meets."

- Reis Kennedy, 12

"Cross country is more than just a physical sport, you mentally have to prepare for each meet which can greatly impact your results."

- Matt Long, 11

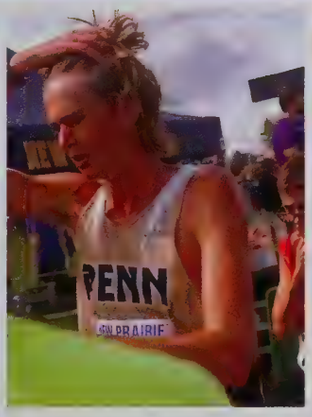

"Eat it, or beat it."

- Chris Hamilton, 11

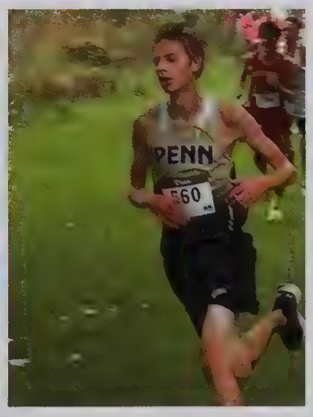

"The highlight of my season was getting a personal best of 17:18 at Culver. It was a great season."

- Chandler Neal, 11

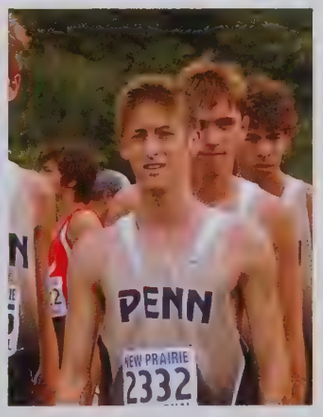

"Getting 2nd at semi state and finally qualifying for state for the first time in 10 years was an incredible experience."

- Chad Piatt, 11

Girls' Cross Country

Chasing *the* Miles

Cross country is an individual competition and also team oriented. Kingsmen girls cross country team had a very strong and successful season. Girls finished with outstanding performances, and swept out victories. It was a remembering season consisting of many determinations and hard work. Going to the glory, girls showed team work and good sportsmanship through entire season. Many girls made new personal records set up many goals. During interview many girls were excited to tell about their great experience. Senior Hannah Selis said that, "Cross country is

about learning and pushing yourself but it is challenging, rewarding and full of great teammates." However the season was challenging but because of motivation Kingsmen girls did great. Supporting each other was another aspect for the big wins. Girls are ready for the next season. They all are encouraged that they will overcome all weaknesses and will make next season unforgettable. While many seniors are very happy to be a part of Penn girls cross country.

Bottom Row: Elli Mott, Emma Jankowski, Alexandra Blosser, Vanessa Banes, Lorena Daugherty, Hannah Selis, Meagan Dietz. **Second Row:** Alexis Goffeney, Autumn Cavalieri, Paige Barnes, Ashlyn Johnson. **Third Row:** Stella Dimarzio, Danielle Spring, Ellie Jankowski, Anna Carroll, Alyssa McNarney, Gabrielle Gramza, Lauren Frank, China Milon. **Fourth Row:** Cassidy Cripe, Aubri Gundy, Gwynth Gates, Emma Halicki, Adriana Juarez, Olivia Boverhuis, Anne Loughran, Meadow Zolman, Riley Keppler. **Top Row:** Coach Allyssa Marlow, Aislynn Alkire, Kendra Laidig, Payton Holland, Jillian Woods, Coach Michael Clements, Amira Oudghiri, Collette Stitsworth, Emily Kuhn, Haley Sidorowicz, & Coach Sophie Glassford.

Play Like A Girl

"Champions are made in the off season."
-Danielle Spring, 11

We are Strong

Best Times

Alexandra Blosser	-	21:00
Lauren Frank	-	18:29
Danielle Spring	-	19:40
Adriana Juarez	-	24:30
Lorena Daugherty	-	19:06
Elli Mott	-	19:58
China Milon	-	25:57
Ellie Jankowski	-	19:22
Hannah Selis	-	19:23

Kara Miller said Cross country was a struggle because she was not over much a runner. But she included that participating in cross country she learned how to keep pushing and not to give up. Cross country had made her a better athlete.

Since this was my last season of cross country, I was excited and sad at the same time. Throughout my four years of running for Penn, I have made so many friends and have had so many positive experiences. Cross country helped me make friends before I started high school and many of those people are still in my core group of friends today. The night before every one of our races, the team meets up and has a pasta party and does some team bonding. In the morning before we race, we get together and pray before we run. After the meets we celebrate on the bus ride home and sometimes go out to eat after the meets. Without cross country, I wouldn't have the friends I have today and I wouldn't be the person I am today. My teammates are like my family and I don't know what I would do without them. The fact that I won't get to see them everyday at practice next year makes me sad, but I am grateful for the four years I got to spend with my team running cross country."
-Alexandra Blosser, 12

Heels Head & Standards High

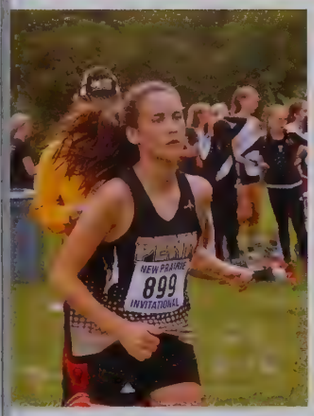

"I like to be with the team. It was fun, especially making new friends. I am excited and I hope I will continue running until I graduate."
-Ellie Jankowski, 10

"Getting with friends was the best part. We had pasta parties every night before races. It was a family."
-Danielle Spring, 11

"Runnng has given me so many of my best friends and has taught me so many lessons. I have learned to never give up and to keep pushing matter what."
-Lorena Daugherty, 12

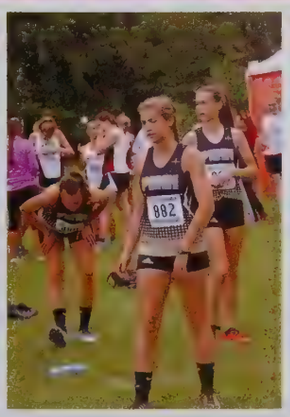

"Being a part of Penn cross country is the best part. Girls that run with you become more than your friends."
-Hannah Selis, 12

"Many sports teach dedication, but running does more than that. It shows you to turn pain directly into success, and meet some great people.
-Lauren Frank, 11

Varsity Football

Play *with* Passion

Coach of the Year

Each week, a panel of high school football media, past high school athletic directors, and football representatives from all over the state of Indiana choose one high school football coach who deserves to win the Indianapolis Colts Coach of the Week. All Indiana high school football coaches are eligible to win Coach of the Week. During the fourth week of the 2016-2017 Penn Football season, head coach, Cory Yeoman, was awarded with the Colts Coach of the Week. Yeoman, who has coached football at Penn for 33 years. Pictured at the left, Coach Yeoman is being presented with the Coach of the Week award from former Colts football player, Mike Prior.

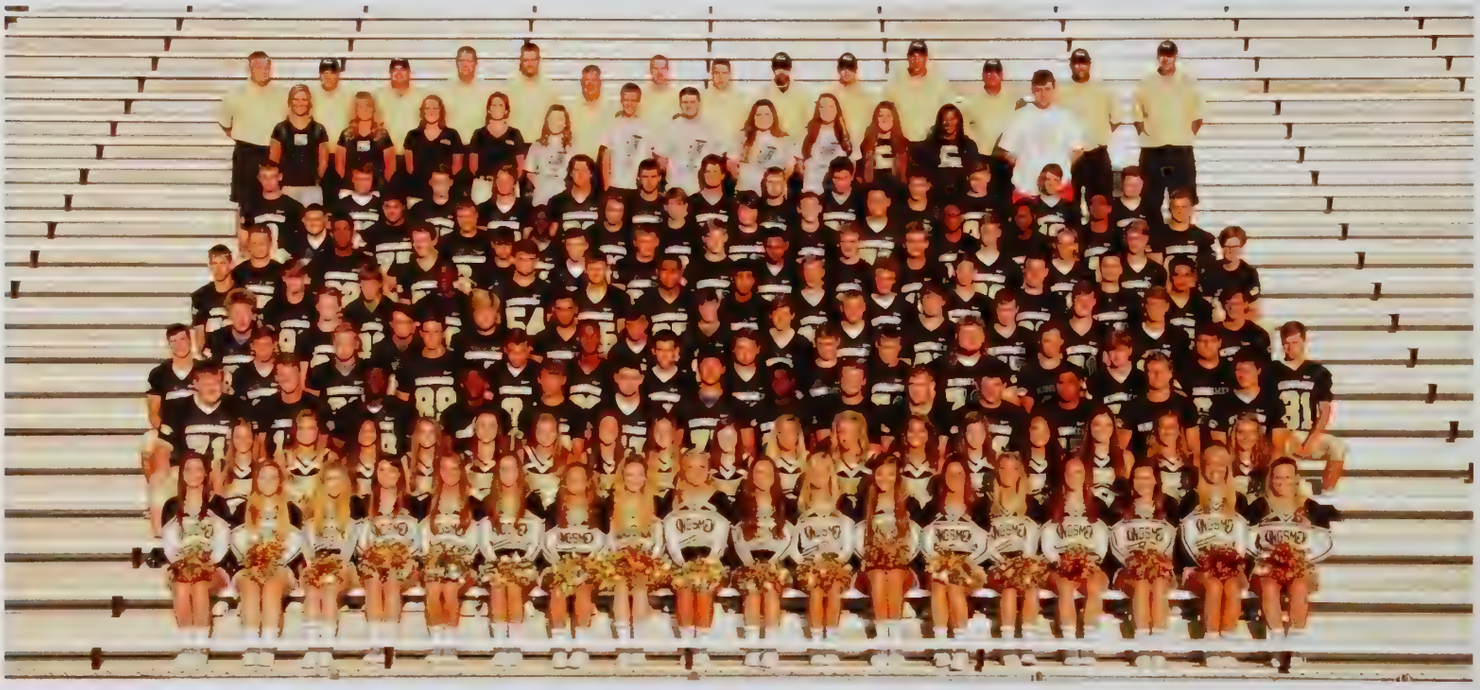

Coaches: Brian Griman, Brandon Tugmon, Pat Barrier, Dave Manspeaker, Richard Velde, Todd Yeoman, Trent Yeoman, Jason Pikuza, Pete Riordan, Bryan Mattison, Brent Laidig, John Hedrick, Tyler Yeoman, Cory Yeoman. **Football Managers:** P. Ftergiotis, P. Linton, T. Norris, H. Parker.

Players: P. Adkins, J. Alexander, C. Arendt, W. Bartus, T. Beckham, E. Bennett, M. Bernard, A. Berta, C. Besinger, N. Boone, B. Boyer, B. Boynton, E. Bradley, T. Brenneman, K. Butler, J. Carper, N. Carriveau, M. Chaffee, W. Collier, C. Crothers, A. Denson, M. Dhuivetter, B. Diedrich, A. Doty, J. Earl, A. Fish, W. Fitzhugh, J. Gosztola, M. Green, B. Hampton, J. Hancock, J. Hedstrom, J. Ho, C. Horvath, T. Horvath, P. Humphreys, J. Hurley, G. Hurst, K. Hurst, B. Huxford, J. Iapalucci, N. Johnson, T. Johnson, B. Keough, M. Kominkiewicz, J. Leibengood, R. Lynch, R. Maclin, D. Mares, L. Martz, T. McCaskill, C. Messner, S. Mikalian, P. Moala, S. Moniz, A. Montgomery, J. Morris, B. Mott, C. Neal, E. Null, S. Null, G. Ohlson, J. Ohlson, K. O'Konski, C. O'Neal, C. Paquette, K. Parmater, J. Pawlik, D. Pentecost, B. Rairdon, J. Riffel, T. Robinson, D. Schneider, C. Schneider, J. Schrader, A. Searfoss, C. Serwatka, N. Sheikhah, B. Shepard, B. Stone, C. Taege, C. Tanner, B. Thomas, A. Torres, R. Treber, T. Trost, Z. Usenick, P. Vakalahi, W. Vakalahi, C. Warner, J. Weston, R. Whiteman, H. Whitlow, C. Wilson, T. Wiseman, E. Wood, G. Yeoman, D. Yu, & B. Zolman.

Game Changers

Junior Center, Mitch Bernard getting ready to snap the ball (below).

Penn kicker, Jared Hancock stretching out before kickoff (right).

Below: Senior James Iapalucci, starting quarterback, searches for an open receiver to score another 6 points

Left: The Gold Rush huddles around Coach Laidig to talk about a previous drive

What do you do every game that you consider to be good luck?

Senior Parker Adkins: I wear the same Thor undershirt during each game.

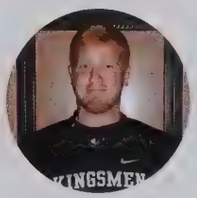

Senior Connor Schnieder: Before the game, I put my left sock and left shoe on first.

Senior Joey Hedstrom: I call my mom and tell her I love her.

Scoreboard

Game	Home	Opponent
Valparaiso	27	7
Merrillville	35	2
Brother Rice	14	7
St. Mary Prep	10	7
South Bend Adams	28	7
South Bend St. Joseph	53	15
South Bend Clay	51	0
Elkhart Central	48	17
Mishawaka	21	14
Valparaiso (Sectional)	35	7
LaPorte (Sectional Championship)	42	21
Crown Point (Regional)	23	0
Carmel (Semi-State)	10	21

Matt Kominkiewicz, 12

Zach Usenick, 11

Paul Moala, 11

Junior Varsity Football

Hit or Be Hit

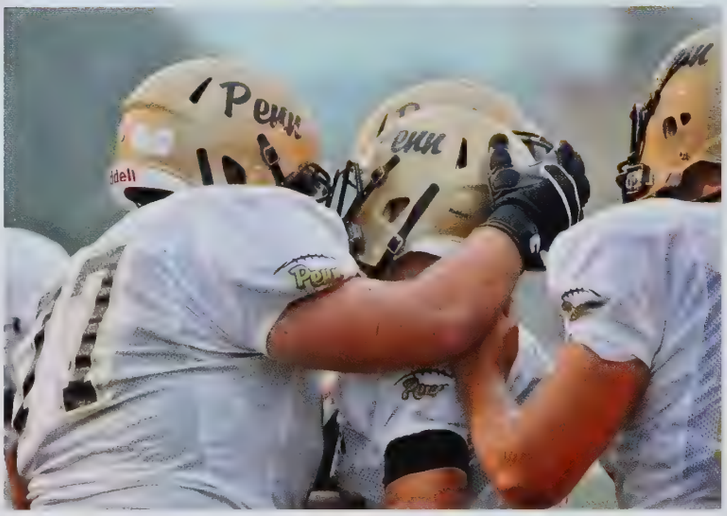

Junior Varsity Football is the future of Penn's football success. In the 2016-17 season, the team achieved an undefeated season. Practicing on long summer days and playing on cold fall nights, these players show their skills on the field. On Friday nights, JV players dress in full gear, to cheer on their teammates. This team is sure to bring accomplishment and success to each football season.

Pictured above, running back, Andy Doty rushes down the field in hopes of a touchdown.

Scoreboard

Game	Penn	Opponent
Valparaiso	19	7
Merrilville	20	6
Mishawaka	21	0
Elkhart Central	35	0
Adams	49	0
Saint Joseph	21	0
Clay	41	0
Elkhart Central	32	0
Mishawaka	34	18

"Having a second family and playing with my brothers is the best part of playing football."
-Brock Boynton, 10

No Guts, No Glory

"My favorite part of playing football is being able to hit people."

- Adam Berta, 10

"The best part of season was making friends and creating a great bond with them."

- Corey Warner , 11

"I liked how the Varsity players coached us up and showed us to be just as good as them so we could carry the team in the years to come."

- Alex Searfoss, 10

"My favorite part of the season was playing with all of my friends"

- Brock Zolman, 9

"My favorite game this past season, was the Mishawaka game. I had the chance to experience the rivalry first hand."

-Ryan Lynch, 9

Spread by: Blake Mattucci

Freshman Football

A Piece *of the* Puzzle

"One thing I have taken away from this year is all of the friends I have made on the team."
- Noah McCown, 9

"I have wanted to play football since I was a kid. It has taught me the element of responsibility that I can use later in life. Hard work ethic is the most significant piece I bring to the team."
-Anthony Vaccaro, 9

"My favorite part of this year was the games, especially the Mishawaka game. The games are what really brought us together as a team."
- Cooper Podojil, 9

Freshman football had a rough start to their season, losing their fair share of games, they finished the year at 6-3. Although the first few losses caused a lot of disappointment among the team, it also showed them that they had to work together to win. Through time the team became a family, supporting one another through hardship, celebrating with each other after a victory, and having each others back's on the field. From the beginning of the season to the end, the team had to try different players in different positions, and new plays they didn't normally do. Through these changes and coming together as a team, they were able to turn their season around. Coach O'Connell states, "This year's freshman team was resilient. We suffered through our fair share of injuries at key points and finished the year at 6-3. Although that record would normally be considered a mediocre season, we played our best football in the last game of the season." The team's two biggest rivals are Mishawaka and St. Joe, Mishawaka being the last team they played for the season.

Their first matchup against Mishawaka resulted in a disappointing loss; however, the kingsmen were able to avenge their loss in their last game. The Mishawaka game was by far the team's most exciting game of the season. Cooper Podojil states, "My favorite part of the year was the games, specifically the Mishawaka game." Like Cooper, the majority of the team found this game to be their favorite. The St. Joe game was also an exciting game with an excellent win. The team wouldn't have worked so hard and been so driven without the difficulties they faced at the beginning of the season. Through that rough patch they were able to gain important life lessons including trying to be a good teammate, learning how to prepare for a common goal, and working to achieve that goal. These are lessons that they can use later in life to help them be successful. Although this season might not have had the best record, it didn't reflect how hard the team worked, how much effort they put in, or how the team played. Through being on the freshman football team, the players didn't only gain friends, they gained a family.

Owen Barnes, Dalton Bernard, Braden Black, Tiegan Bolton, Kolby Cassell, Nathaniel Clay, Hutton Cochran, Carleton Comer, Jake Crown, Cole Dailey, Yehezqiel Devout, Jacob Eades, Matthew English, Hunter Evans, Cole Farmer, Christian Forsythe, Nick Hermans, Colton Geiger, Maddox Garcia, North Gelfi, Sam Gerdler, Nick Hoffman, Jackson Hoffman, Joey Horvath, Joey Horvath, Tyler Hume, Evan Johnson, Sam Kell, Alex Kenneth, Zane Kight, Connor Kinney, Andrew Koenig, Anthony Kopa, Devon Lafontaine, Patrick Macin, Cameron Maust, Noah McCown, Liam McSorin, Cole McIlwey, Gavin Myers, Michael Nagy, Vince Pater, Riley Podojil, Cooper Pudd..., Cayle Pruchia, Lucas Sm..., Caleb Sa..., Cameron Szynski, Brandon Toombs, Antuan Tu, Michael Turco, Anthony Vaccaro, Payton Voorge, Nolan Watkins, Garrett Weston, & Chase Wickham

Go Hard or Go Home

"I have wanted to play football since I was a kid. It has taught me the element of responsibility."
- Nathaniel Clay, 9

"I bring confidence to the team and being on the team has taught me trustworthiness that I can use later in life."
- Nick Ftergiotis, 9

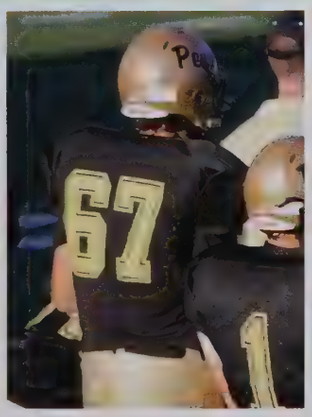

"My teammates are the most important thing, they are like family. They teach me discipline, respect, and good work ethic."
-Christian Forsythe , 9

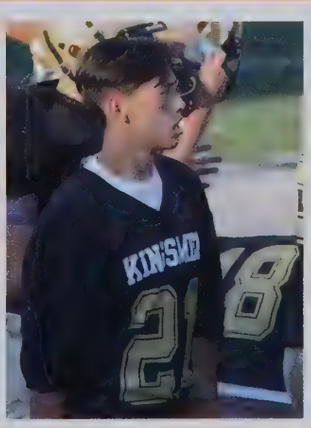

"Being on the team has taught me teamwork and I bring humor to the team."
- Antuan Tu, 9

"I bring pride to the team. Football has taught me competitiveness that I can use later in life to help me be successful."
- Riley Podojil, 9

Spread by: Maddie Moore

Varsity Cheerleading

We've got *Spirit*...

Each summer, The Kingsmen Cheerleaders host a kiddie camp for the future Kingsmen cheerleaders. From kindergarten to eighth grade, the children are taught dances and cheers. At the end of the week, they finish the camp with a performance to showcase the skills they learned to their parents and friends.

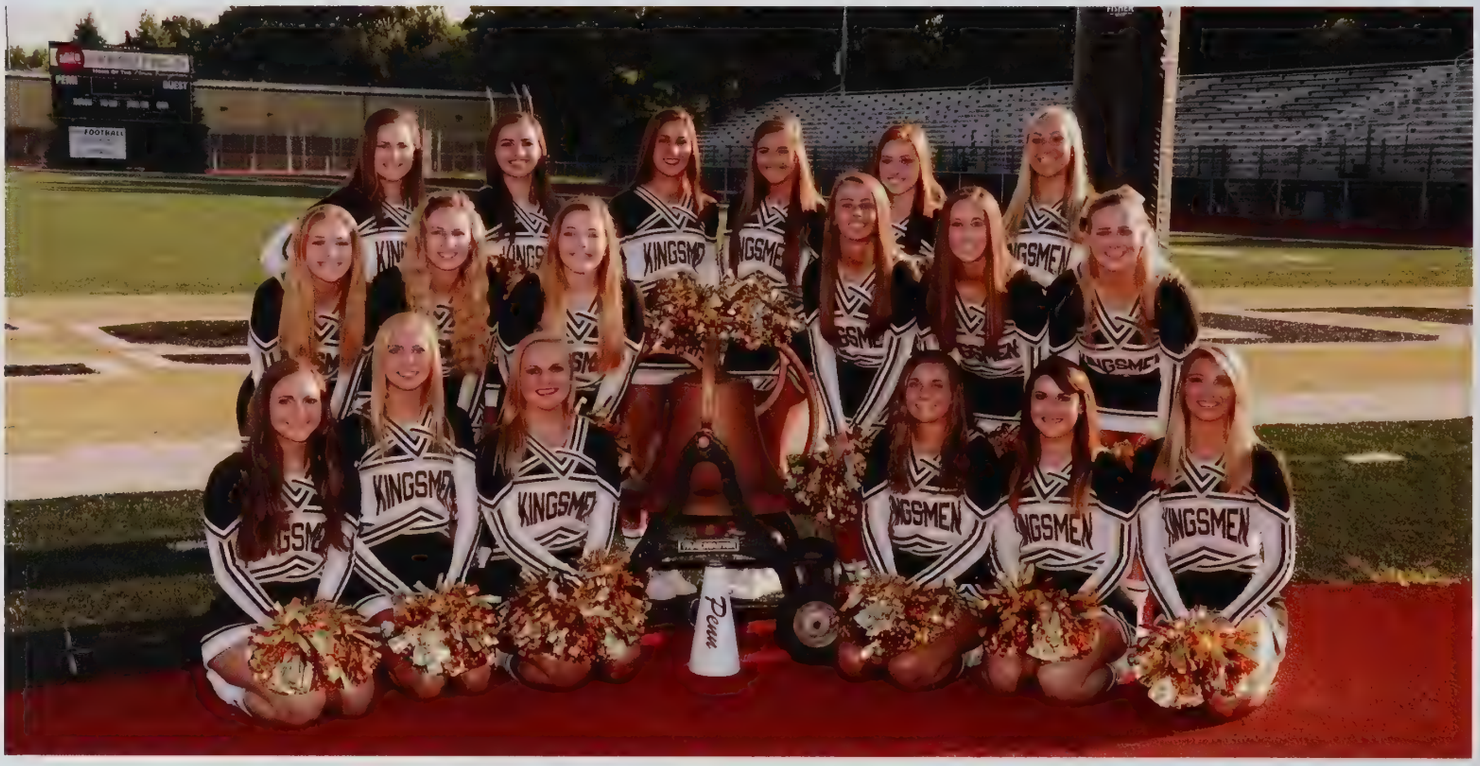

Top Row: Kelsey Funkhouser, Kelli Kovacs, Kamryn Redman, Olivia Kreighbaum, Mikenzie Woods, Kerissa Laughman. **Middle Row:** Savannah Davis, Allyssa Pate, Katelyn Harbin, Katelynn Joers, Maggie Cronk, Clara Fitzhugh. **Bottom Row:** Madeline Cantrell, Chloe Klosinski, Jasmine Leininger, Kelsey Cave, Brooke Hoffman, & Greyson Papp.

...yes we do!

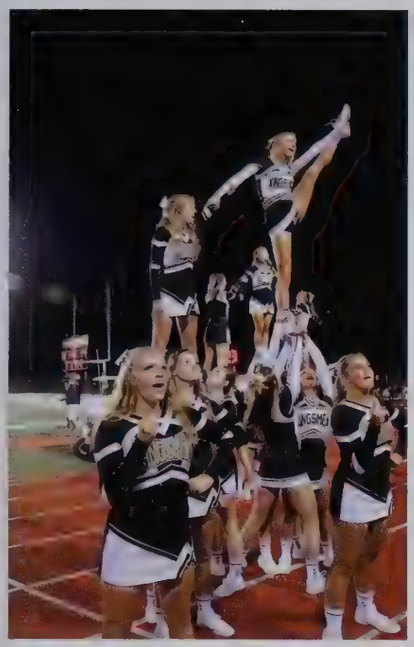

With the varsity cheerleading squad starting practices and events at the beginning of summer, they are ready to show off their perfected stunts to the crowd in hopes to get everyone rowdy each Friday night.

P-E-N-N

LET'S GO PENN

Flying requires a lot of trust so it allowed me to create a great friendship with my group
-Savannah Davis, 11

S-E-N-I-O-R-S...Seniors, Seniors

"Penn cheer has thought me many lessons that I will carry with me the rest of my life, along with amazing memories."
- Jasmine Leininger

"I have gotten close with everyone through team sleepovers,dinners, and games. Penn cheer has been so fun to be apart of."
- Maggie Cronk

"Cheer has given me the opportunity to be apart of something special, there is no other group I'd want to make memories with."
- Olivia Kreighbaum

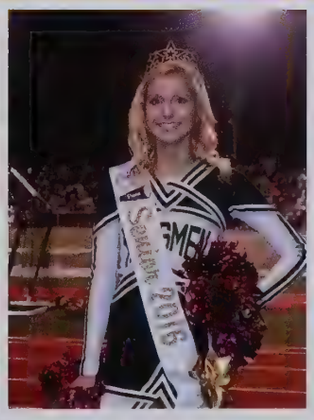

"I loved cheering under the Friday night lights and being able to learn and grow with the girls throughout the season."
- Chloe Klosinski

"I will miss cheering on Friday nights, and being with the girls I've cheered with since middle school."
- Greyson Papp

Junior Varsity & Freshmen Cheerleading

Can't *Hide* Our *Pride*

The Junior Varsity and Freshmen cheer teams took this season head on. Starting their practices in the summer, they nailed their stunts and mastered their routines in preparation for the upcoming season. They start of the year by running a kiddie camp over the summer for young girls, teaching them cheers and a dance routine for the performance that they put on for friends and family at the end of the week. Not only do they conduct a kiddie camp, but they themselves partake in various camps and practices to improve their technique. During the fall the JV squad cheered on Friday nights alongside the Varsity squad and cheered for the JV football

team. The Freshmen squad cheered on the Freshmen football team. Their catchy cheers and great spirit engaged the crowd and brought them to their feet. These girls withstand all kinds of weather, cheering at every game no matter the circumstance. Nothing can stop them from cheering on the wild bunch every week. Spending all this this time together really drew the girls closer together, "By the end of the season these girls were pretty much my sisters" said freshmen cheerleader Dalya Tribble.

Top Row: Hope Campbell, Cheyenne O'Keefe, Jessica Schafer, Isabella Cantrell, Abigail Yergler, Cassandra Spencer, Michaela Hedrick, Abigail Yoder & Jenna Marshall. **Middle Row:** Laura Kaczynski, Mary Carr, Caroline Tiebout, Madison Gregory & Caroline Tornquist. **Bottom Row:** Chloe Dobay, Caitlyn Lee & Kelsey Hammer. **Coach:** Kristen Reynolds.

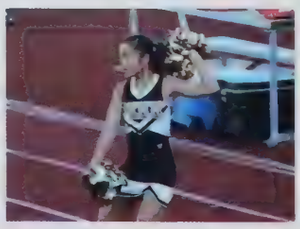

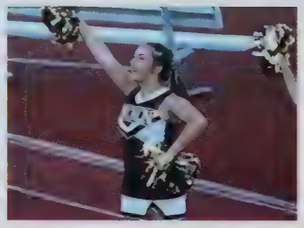

Pieces of the Picture

The rain won't stop this squad from cheering on their team. They endured the cold and kept the fan's spirits up.

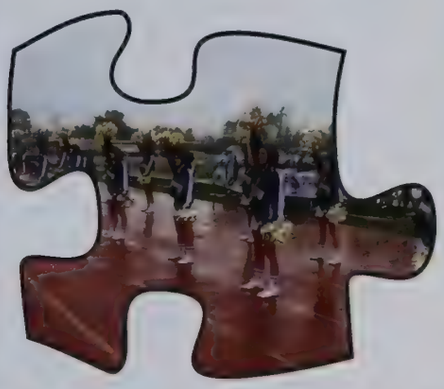

Sophomore cheerleaders take a picture on the annual sign day.

JV cheerleaders fly high and show off a stunt! These stunts have been perfected all season.

Freshmen cheerleaders pose for a picture during their first game of the season! They didn't let the rainy weather keep them from having fun.

Top Row: Alexis Bronstetter, Kayla Ryan, Chloe Ang, Faith Haluska, Sierra Bickel, Madison Ash & Noelle Zolman. **Top Middle Row:** Emma Tornquist, Dalya Tribble & Anna Guennel. **Bottom Middle Row:** Isabella Lenfestey, Darian Orr, Sophia Hall & Angelina Turley. **Bottom Row:** Hannah Kummeth, Bailey Betzer & Sydney Jaques. **Coach:** Christine Kruk.

Shout it Out!

Right: "The best part of this season was being able to spend Friday nights with some of my best friends."

- Abby Yoder, 11

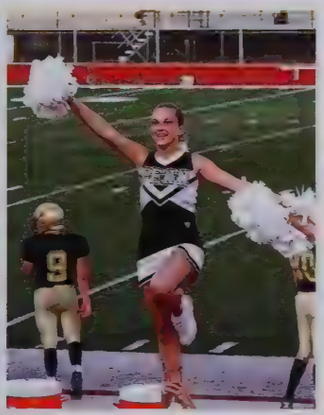

"Trying out for cheer was the best decision I made, it brought me close to so many great people."

- Chloe Dobay, 10

Left: "I loved learning all the stunts and being able to try out new things with my stunt group."

- Sierra Bickel, 9

Right: "Being able to cheer along side some of my best friends was the best part of my freshmen year."

- Darian Orr, 9

"Every week I looked forward to cheering with these girls on Friday nights."

- Madison Gregory, 10

Monday: Pajama Day

Everyone hates Mondays, so why not sleep in?

Tuesday: Tropical Day

Pack the sunscreen and a lei, it's the coldest day of Spirit Week!

Wednesday: Dress to Impress Day

Much class, very style, such wow.

Thursday: Toga/College Shirt Day

It's all Greek to me.

Friday: Black Out Day

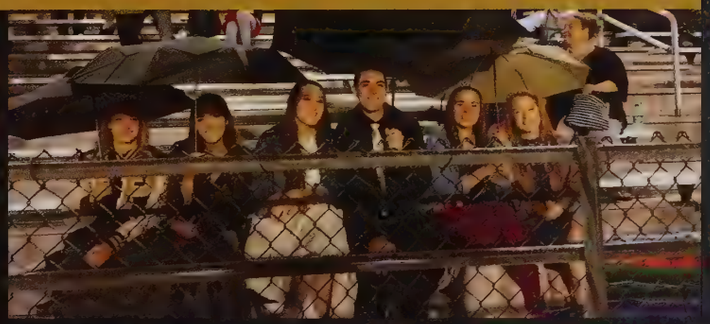

Grab your flashlight, Penn experiences a school wide **BLACK OUT**!

Powderpuff

Girls *on the* Gridiron

On September 28, 2016, Penn's annual Powderpuff game took place at TCU Freed Field. The night began with the freshman and the juniors facing eachother in the first game. Junior Sydney Hill pushes through the freshman defense with a 25-yard touchdown run. Freshman Sydny DeCauwer fights back, with a 15-yard touchdown run. The juniors defeat the freshman by one point, final score being 7-6, advancing the juniors to the championship game.

Next up, the seniors versus the sophomores. Putting the first score on the board, senior Maddy Newman runs 18-yards for a touchdown. Newman scores again with a 54-yard touchdown. Greyson Papp with the point after touchdown, knocking the sophomores of the game. The final score Seniors 13, Sophomores 0. Seniors will play the juniors in the championship game.

Within 30 seconds of the championship game, Maddy Newman scores an insane 70-yard touchdown against the juniors. She also scored the extra point, making the seniors 7 points ahead of the juniors. After a long fought battle between the grades, the seniors claim victory and are the 2016-17 Powderpuff champions.

Pictured above, the second game of the night takes off. The mighty senior defense look determined to stop the sophomores on third down.

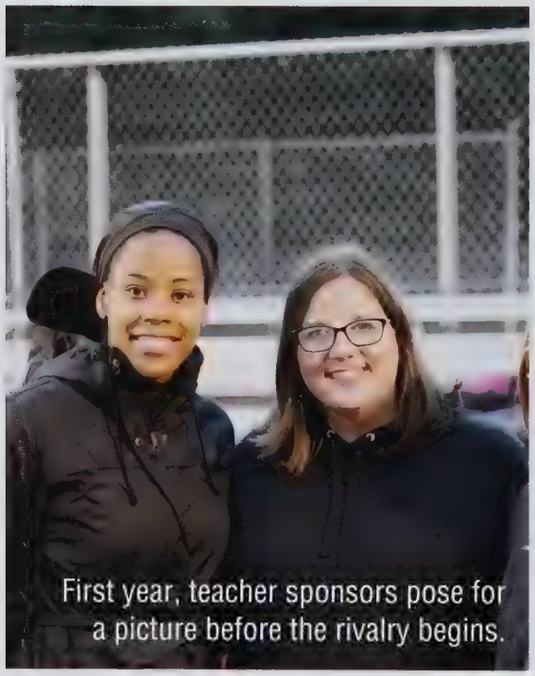

First year, teacher sponsors pose for a picture before the rivalry begins.

Dressed in neon clothing, their hair in braids, and the eye black tradition, the senior class takes the field for the last time as they participate in the coin toss for the championship game.

Spotlight

Below, Katie Quinlan and Maddy Newman celebrate the touchdown that put the senior class ahead in the second game of the night.

Third year, starting quarterback, Sydney Hill keeps the ball in hopes to get a first down for the junior class.

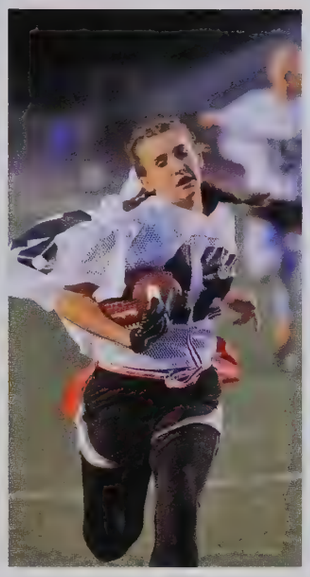

Pictured on the left, first ever player for the freshmen team, Sydny Decauwer rushes down the field with determination to put a score on the board, hoping to take the freshman to the finals.

Pictured below, Colleen Krutsch and Cammi Williams patiently wait for their turn to score some points for the senior team.

This year was Miss Grant's first year coaching Powderpuff, she coached the senior class. Miss Grant has worked at Penn for a little over a year. She teaches Spanish I, II, and IV. "My favorite part was watching the girls work together, form plays, support each other, work out their own disputes, and figure out where everyone was going to be able to do their best. Game Day was so much fun. It was super suspenseful, and the girls gave their 100% best. The girls had great chemistry together and were constantly encouraging each other." Grant plans on coaching again next year, however she won the tournament and feels she should quit now so she would be able to say she is undefeated. "It was a great way to meet more students and connect with Penn High School."

"My Favorite part was winning two years in a row, and playing on Freed Field."

- Kamryn Redman, 12

"My first year playing was fun. I enjoyed practicing with my friends ."

- Caroline Morris , 9

Homecoming

Kingsmen Royalty

After the big win, against the Clay Colonials, students gathered in the cafeteria for good food at the Homecoming bash. With upbeat music provided by the DJ, students danced the night away.

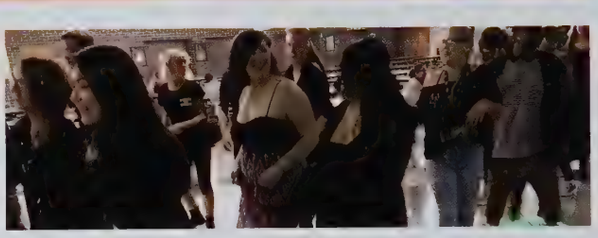

2016 Homecoming Court

At halftime during the Penn Kingsmen versus the Clay Colonials football game, the nine members of the Homecoming court walk across the track while their academic, athletic, and extracurricular achievements are read. With all eyes on the court, each member is nervously waiting to find out who will be crowned the 2016 Homecoming King and Queen.

What was your initial reaction when you became Homecoming King?
"I was honored that my senior class voted me Homecoming King." -Bailey Mott, 12

What was your favorite part of the night?
"My favorite part was realizing how lucky I have been to be surrounded by this years' senior class for the past four years." -Mckenna Keppler, 12

Pictured above are cheerleaders Olivia Kreighbaum and Kamryn Redman moments before crowning Bailey and Mckenna.

To the left, are Bailey Mott and Mckenna Keppler, the 2016 Homecoming King and Queen.

This year, Cara Watt, coordinated the homecoming court events. Being a Penn staff member for nine years, Watt teaches Nutrition and Wellness, Interior Design, Adult Roles and Responsibility. This homecoming was Watt's first time taking on the festivities on her own, last year, she assisted Mrs. Rice. "Working with such a great group of students representing their senior class," said Watt when asked what the best part of homecoming was. Watt says the worst part of the evening was the light rain, although the weather could have been much worse. Next year, Cara Watt hopes to be involved with homecoming court because it was so enjoyable.

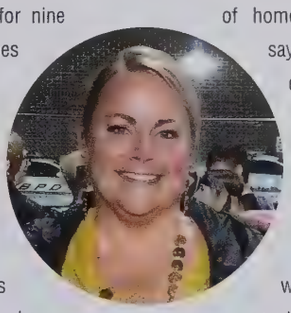

Couples on the Court

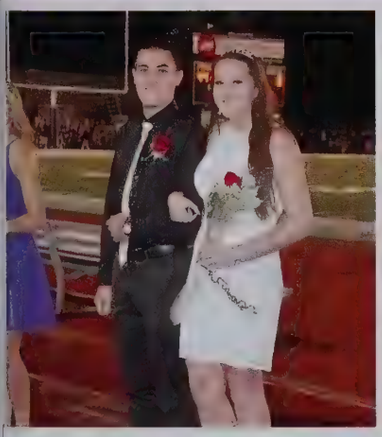

Blake Mattucci & Maddy Wiseman

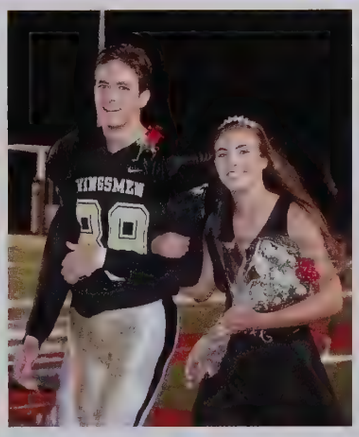

Evan Bennett & Lexi Marks

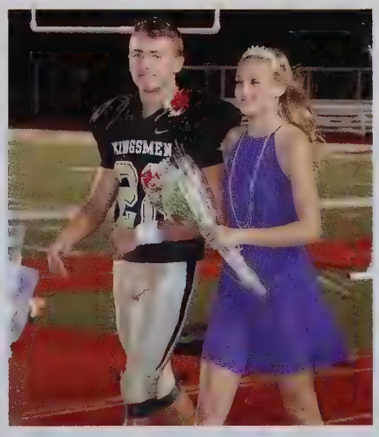

Bailey Mott & Emma Jankowski

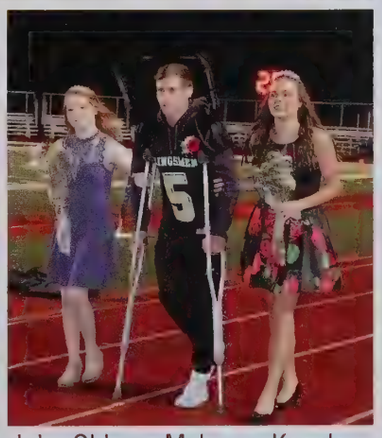

John Ohlson, Mckenna Keppler, & Katie Parmley

Color Guard

Chicks *with* Sticks

Paired with the marching band, color guard works just as hard side-by-side with the band. Color guard performs with glowing smiles and adds to the visual effect of their 2016 show, "Songs from the Rooftop," with beautiful flags to fill the field. The weapons spin and toss their rifles and sabres with pride and big smiles on their faces. As a smaller group of all girls, naturally they grow close over the season's time; they make long-lasting friendships along the way. Many will go on to participate in winter guard, and compete across the state. This talented group of people auditioned for a spot on the team during springtime and they are all well-deserving for having earned it.

The 2016 Color Guard

O. Al-Shamary, B. Andersen, K. Baldwin, A. Barnes, O. Binder, A. Blondell, S. Boone, R. Brewer, B. Brown, A. Catanzarite, S. Clippinger, T. Coffman, M. Corban, E. Daley, K. Ettline, L. Freeman, C. Gard, A. Grabowski, A. Grabowski, H. Heilman, E. Hoover, L. Hoover, H. Huemmer, K. Iuston, J. Johnson, S. Johnson, A. Kauffman, R. Luzney, N. Marshall, L. Milcherska, O. Miller, K. Myers, M. Neff, P. Neff, L. Pontius, C. Porter, N. Reynolds, E. Rzseszutko, C. Scholz, A. Shively, A. Simpson, A. Stachowiak, R. Stanley, B. Tebell, A. Temple, K. Thompson, V. Utech, & M. Vest.

In the Limelight

Maraya Neff, 12, Tori Utech, 12, and Abby Temple, 12, get ready for pre-game with smiles.

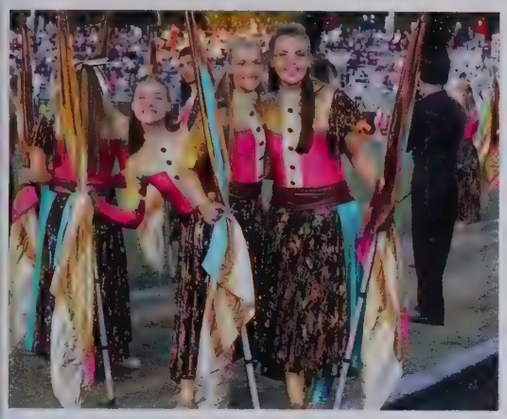

Guard holds their heads up high as they go through part two of the show, Darkness.

Morgan Corban, 12, shows leadership to the younger members in her last season and performance.

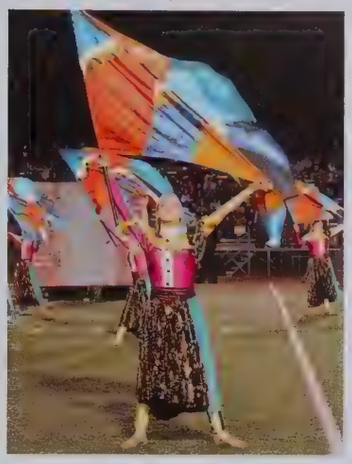

Color guard goes through their show with pride and excitement.

Abby Shively, 9, Alexis Kauffman, 9, Emma Rzeszutko, 9, Nina Reynolds, 9, and Sydney Johnson, 9, celebrate their accomplished season at the annual marching band banquet.

This dedicated group of people puts in tens and tens of hours each season toward their goal over the course of about 3.5 months.

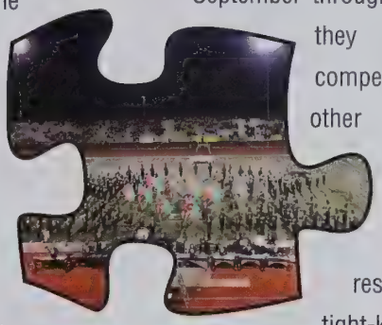

For four weeks in July and August, the band and guard practiced for 8 hours a day, every week day. This is the routine every year, always in sight of high goals set every year, and each Saturday from September through October, they would compete against other bands, anxiously waiting for results. This tight-knit group is in it for the long haul.

Speak Up! What Do You Love About Guard?

"I love the feeling after a good performance, and just performing."

- Lauren Pontius, 12

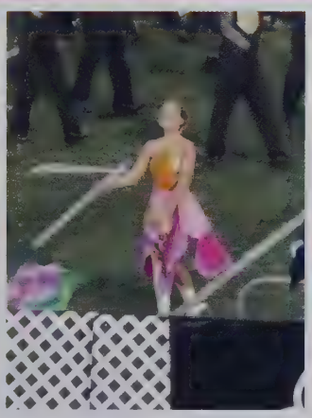

"I love the intensity and dedication that everyone has. And I love throwing stuff in the air."

- Maraya Neff, 12

"I love the energy, and the friends who are in it with me."

- Brooke Andersen, 11

"I like that we're a family, no matter how much we go through individually, when we get there, none of it matters."

- Alexis Blondell, 10

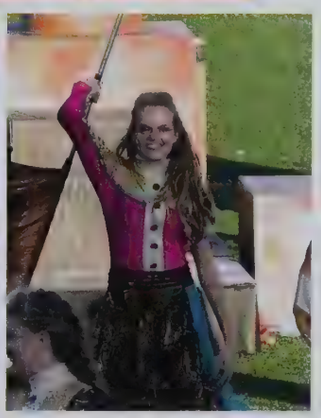

"I love dancing, especially modern dance. Color guard is full of that, and free-flowing movements, and I just love challenges."

- Alexis Kauffman, 9

Marching Band

"It's not pain, it's love"

The seniors pose by the door prop, decorated for them by the pit crew parents for their last performance.

Since the end of July, the band and color guard have worked hard in all conditions ranging from the extreme heat to rain to freezing temperatures. Their show this year is titled "Songs from the Rooftop" which was inspired by drill writer Mike Hardeik at the end of state finals 2015 in Indianapolis. It features vocalist Anna Vukmirovich and mellophone soloist Hillary Carnall. Receiving many impressive awards along the way, the band was had an incredible performance and got 11th in semi-state. The band traveled to Philadelphia & New York City over a long weekend to perform in the Philly Thanksgiving parade and went sightseeing. The band accomplished many great things, piece by piece, and came to a strong finale to make their seniors proud.

The 2016 Penn Marching Kingsmen

E.Driggers, J. Eskildsen, C. Estrada, E. Fox, M. Kraus, C. Miller, B. Morton, A. Narkawicz, H. Schmeichel, E. Schulz, E. Tonkovich, M. Zimney, C. Adams, P. Boling, N. Campeau, N. Campeau, , C. Hahaj, J. Hoffman, A. Imber, T. Jennings, L. Jerzak, E. Karaszewski, G. Layman, M. LeCount, A. Majors, J. Martens, D. Montague, V. Myers, K. Salmons, J. Sapen, E. Schlundt, F. Solis, K. Stephenson, E. Takach, T. Tu, H. Woodruff, N. Young, M. Amsler, E. Clark, S. Cole, B. Conner, I. Flanagan, C. Hicks, M. Kallookulangara, A. Palonis, J. Pennix, J. Retzloff, M. Wakim, R. Bell, M. Newling, A. Pant, L. Raffelock, C. Vrydaghs, M. Zielinski, B. Francis, C. Kidder, B. Nipper, M. Al-Fadhl, C. Barr, F. Bell, G. Bennett, T. Blankenship, C. Centilli, N. Falace, T. Forsythe, D. Garries, N. Hogan, S. Jaworski, E. Macklem, J. McQueen, C. Murray, D. Reinhardt, A. Slabaugh, K. Snyder, R. Bodell, H. Carnall, S. Citter, S. Dubree, E. Leidy, K. Palonis, A. Riley, J. Tadevich, G. Teuscher, I. Atkinson, C. Carnall, D. DeStefano, J. Forte, M. Haas, A. Hershberger, G. Hough, J. Jackson, S. Jefferson, P. Lehmann, L. Marker, R. Mattson, K. Neff, K. Overholser, N. Raffelock, C. Sachman, H. Simnick, A. Swingendorf, M. Vaughn, T. Zhang, B. Ziegelmaier, B. Bray, C. Carroll, M. Eskildsen, H. Gilbride, E. Hershberger, S. Schulz, M. Simpkins, A. Temple, A. Valdez, A. Atkinson, P. Campeau, L. Dougall, Z. Francis, K. Fuelling, M. Ganser, K. Gorman, J. Hinsey, L. Lord, E. Michele, C. Price, J. Riedel, C. Stratton, C. Stump, S. Vukmirovich, M. Isenbarger, D. Lashbrooke, B. LeeVan, M. Miramontes, A. Vukmirovich, Z. Campbell, N. Lethbridge, Z. Stanley, A. Acito, M. Chase, A. Feltzer, B. Oke, & M. Rendell.

Vocalist Anna Vukmirovich sings from the rooftop at the start of the performance.

The clarinets play their impact note at the end of part 1 of the show.

The saxophones hold the sky pose at the end of their show on senior night.

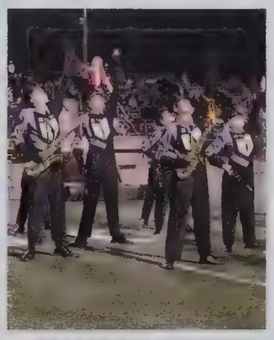

The band and color guard stands in one of their last charts in part III of their show and waits for instruction.

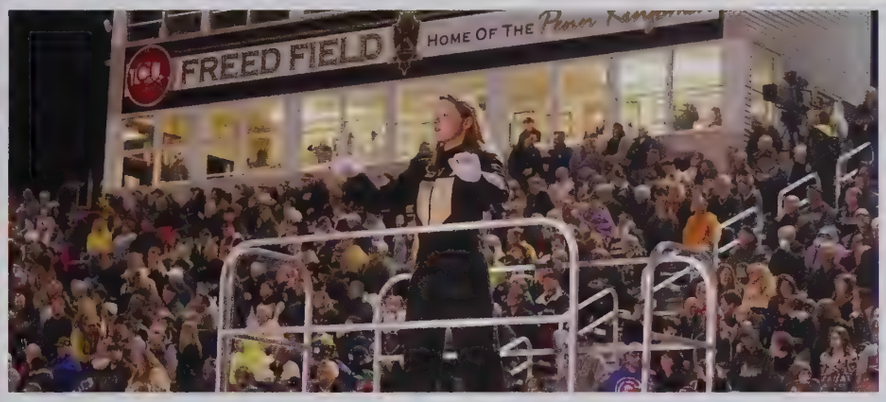

Soloist Hillary Carnall plays her heart out to carry the band to the end of part 1 of their show.

Drum major Madelyn Dubree conducts the halftime show at the senior night home football game.

Drumline warms up in preparation for the band's Thursday evening practice as the sun sets.

2016 Drum Majors on Their Favorite Part of Being Drum Major

"I love the heart behind the music...it's a bit of magic that leaves the baton. (The drum majors are) at the center of the chaos."

-Reagan Johanson, 12

"Going to drum major camp because I got to meet a lot of cool, interesting people."

-Soren Campbell, 12

"Getting to learn everybody's part, not just mine, in the music and also visually."

-Angel Muro, 12

"Getting to know everybody in the band and branching out to more than your original section."

-Madelyn Dubree, 10

Athletic Trainers

Piecing *Student Athletes* Back Together

Student athletic trainers devote hours Baileeurs of their free time to helping Penn's many sports teams. They stay after school, providing medical help to student athletes during practices. They do a variety of things including icing injuries and wrapping many ankles and wrists. These students also attend all of the team's games, and help out with equipment, water, and treating injuries on the spot. Student athletic trainers have an amazing dedication to what they do. When asked what the best thing about being an athletic trainer is, Janessa Chesnic said, "Knowing that I'm helping athletes in

anyway and everyway... from doing ultrasounds to taping wrists and ankles. And just the environment in the training room. Our certified athletic trainers, Trish and Bailee are always a hoot and willing to help not only the athletes but us as student athletic trainers as well." Trainers help out at all the football, basketball, soccer, baseball, and softball games. As well as help out during swimming, tennis, cross country, and track practices. The student trainers are led by Trish Irvin and Bailee Westra, two certified athletic trainers. Many trainers say that Trish and Bailee are like a second family to them and the many student athletes.

"If it hurts, don't do it. "
-Every athletic trainer

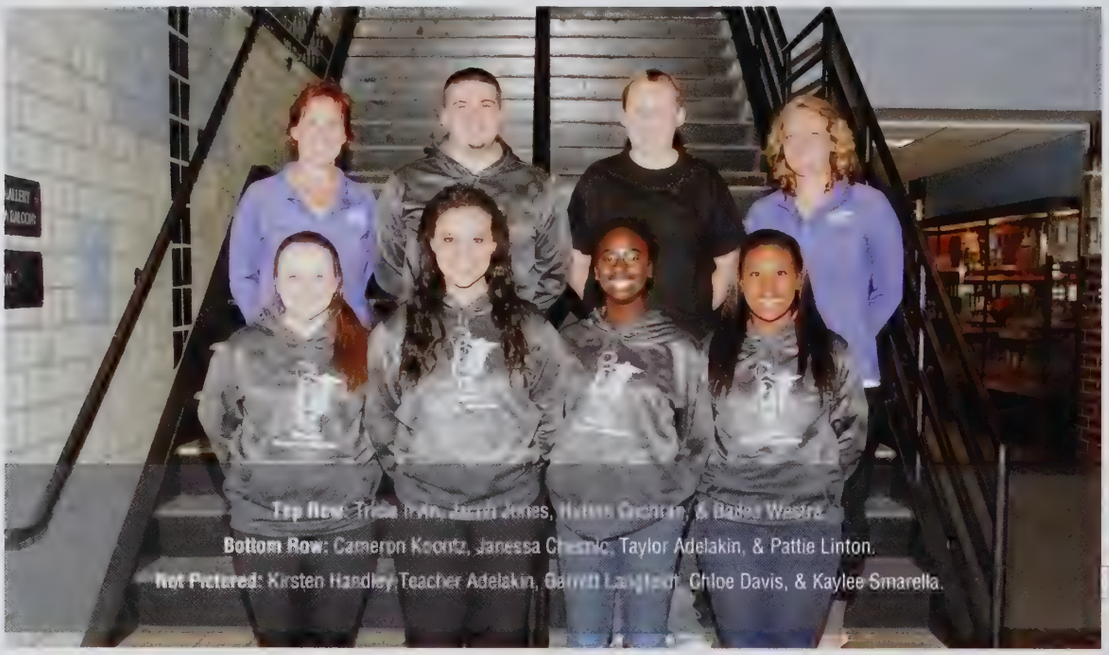

Top Row: Trish Irvin, Jacob Jones, Hutton Orchard, & Bailee Westra.
Bottom Row: Cameron Koontz, Janessa Chesnic, Taylor Adelakin, & Pattie Linton.
Not Pictured: Kirsten Handley, Teacher Adelakin, Garrett Langford, Chloe Davis, & Kaylee Smarella.

"Dont worry I have the pre-wrap. -Mike Laughin"
-Jacob Jones, 12

Tidbits From the Trainers

"I enjoy athletic training because it's fun and a good way to make friends. I love spending time with the other trainers."

- Cameron Koontz, 10

"I've made such great memories and friendships as a student athletic trainer. Everyone there has become my second family! Trish and Bailee are great and super helpful to everyone!"

- Janessa Chesnic, 12

"I like student athletic training because it is a way to make new friends as well as challenge my problem solving ability."

- Kirsten Handley, 12

"Retirement is going great."

- Jacob Jones, 12

Spread by: Morgan Swiatowy

Helping out: Copy *by* Copy

Student Assistants

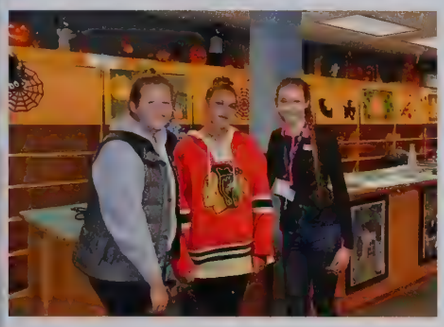

We love helping out in the library, we laminate, shelve books, print IDs, and deliver yearbooks.
-Sierra Carol (IMC)

Students assistants are an important pamaking Penn, who work to help out teachers and other faculty at Penn. Many juniors and seniors opt to take on an assisting job in place of their study hall. Assistants take on jobs in the library, guidance department, bookstore, the main office, the visitor & attendance booths, as well as in many teachers classrooms. Students perform a variety of tasks, including writing passes, giving tours, grading quizzes, maing copies, and helping visitors.

Many students say they like to student assist because they get to spend time with their favorite teacher or staff member while helping them. Students also say that the occasional extra food and parties are a perk, as well as not having to sit in a study hall. Most of the departments and teachers who have assistants say that they value their assistants greatly, and would have a pile of extra work if they didn't have their assistants help.

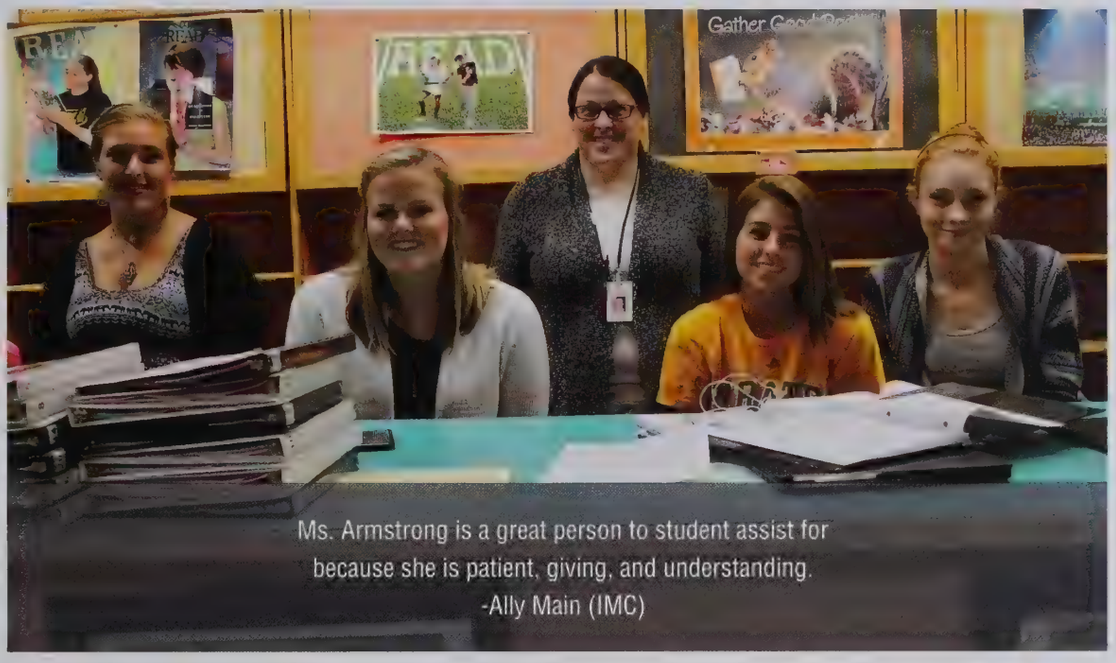

Ms. Armstrong is a great person to student assist for because she is patient, giving, and understanding.
-Ally Main (IMC)

A Note From the Assistants

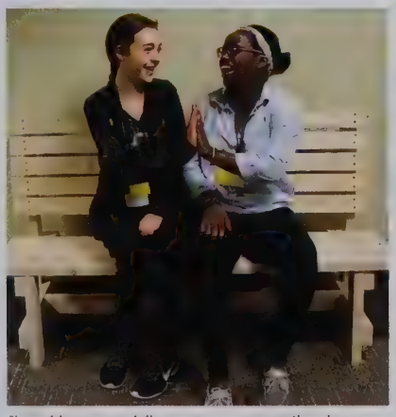

"In guidance, we deliver passes, answer the phone. assist students that need help, give tours, alphabetize, and make copies."

-Orabelle Semenung (Guidance)

"I like being an assistant because it gives you the freedom to study while helping Penn. The bookstore is the best because the supervisors, Patty and Jess, are really nice and give us food!"

-Katherine Iuston (Book Store)

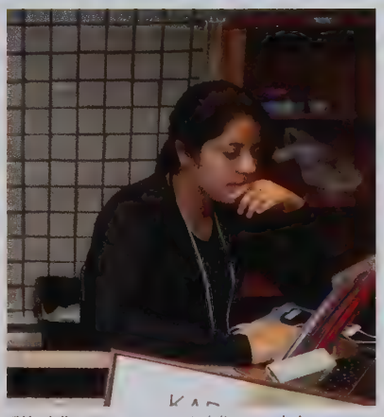

"We deliver passes, escort visitors, and sign people in when they are late."

-Yesenia Jacinto (Visitors Booth)

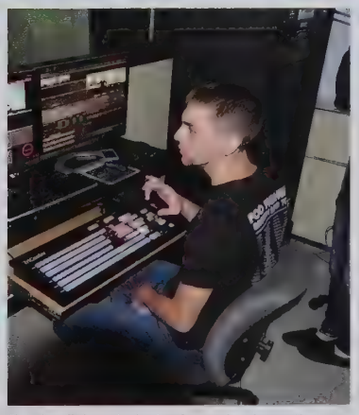

"I enjoy fixing students chromebooks so that they can get back to their work, and also because I love technology."

-Dylan Hill (CSI)

Spread by: Morgan Swiatowy

Fall Play

September 28-29, 2016

"The script was one of, if not the single best script I've ever had the privilege of working with." -Bryce Yoder, 12

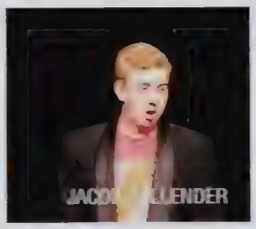

"We all accomplished many things during this play, for example I gained many new skills because I got to play different parts and portray different characters which was fun!" -Gabby Biggs, 11

"I view theatre as a way to express oneself in a visual style unlike writing, art, or photography. The performance is in real time and can convey so many different aspects of human life." -Andrew Galang, 12

"My favorite part of being a member of the good doctor cast was the intimacy between the actors because the cast was so small." -Hannah Keeler, 12

"I was a sailor, who couldn't swim, and had people pay him to drown himself! I absolutely loved it." -Andrew Galang, 12

The Good Doctor

This play revolves around a writer who tells the audience his stories. It includes stories of his own experiences in life as well as just some childhood stories. The play, written by Neil Simon and Anton Chekov was well received by the Penn audience.

The cast gives thanks to the dedicated technical crew for their work on this play after a great performance.

"The cast and crew are some of my best friends, and it was a lot of fun to put on this show with them." -Bryce Yoder, 12

BEHIND THE SCENES

The girls of the production had some fun in the dressing rooms after a great performance.

Ambition
LIZ CARRIER

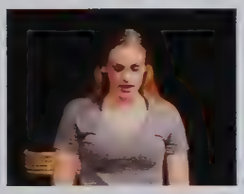

Julia
GABBY BIGGS

Crazy Woman
HANNAH KEELER

Even though there is a lot for the cast to learn and go through, since many of them play more than one role, they have worked hard and it came together wonderfully.

"Mr. Dutton is bar none the single best director I've ever had. He taught me almost everything I know and it's always a pleasure to be able to work with him."
-Bryce Yoder, 12

"Dutton's humor and jokes always makes my day better."
-Gabby Biggs, 11

Our skilled and theatrical students here at Penn compete against other groups nearby in the hopes of making it to Nationals, led by Mrs.Qualls. Shown below is the play, "The Last Train" performed at regionals .

The Last Train

The Last Train is a story about one of the last groups of women taken from the ghettos and put on a train to be put to death at Awschwitz. Eric, a young Nazi soldier and Hans begin to struggle between morality and their obligation to the Reich when Eric sees a childhood friend of his being taken on to the train with all the other women. The childhood friend, Anna is not Jewish but was labeled a traitor for fleeing with her family at the beginning of the war. The Reich prevails although Eric and the colonel attempts to resist and all the women are shot in the train car.

These talented group of students auditioned to be apart of Competition Plays at the end of the 2014-2015 school year and they begin their rehearsals at the beginning of this year.

Penn won first place overall in the state. In addition, we accepted the win for Best Tech and Best Ensemble. Monte Teeple won the award for Best Actor and Jack Callender won the STO award which is given to the person that stands out as a great actor voted by the students within the group.

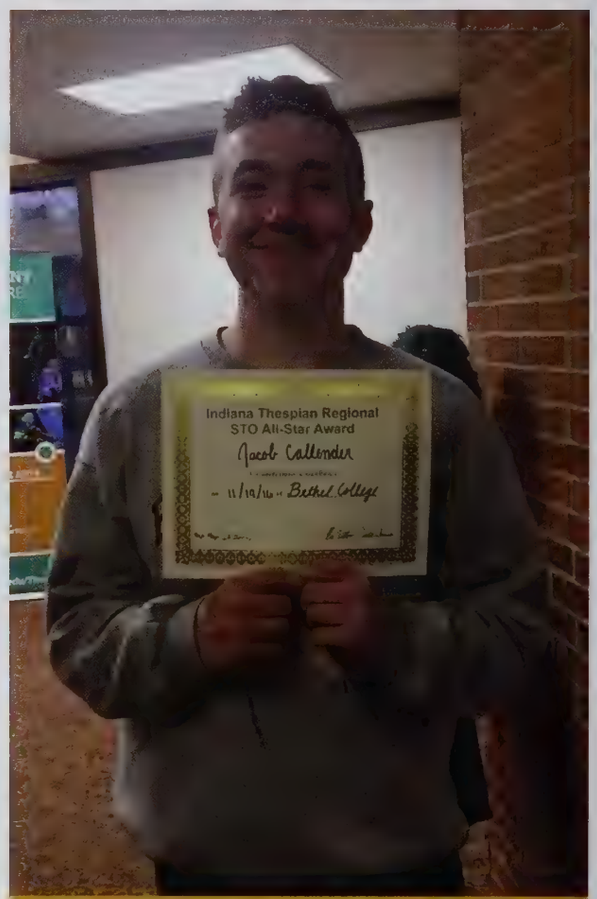

Jack Callender proudly receives the STO All Star Award for the Indiana Thespian Regional Competition.

State

The talented actors, singers, and dancers perform the same play at State hoping for another victory with their strong efforts.

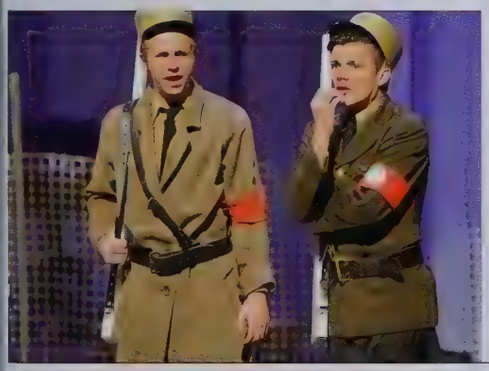

The hardworking students earned 6th place this year - Elizabeth Carrier says that there were lots of phenomenal acts. She noticed hundreds of people in the audience at IUSB, where the play took place. Although they weren't able to speak to the judges one on one they still gave them useful feedback that they will learn from. Some students had solo acts - Sky Taylor, Liz Carrier, and McKenna Yankle. In addition to the play, two teams competed in the Tech Olympics. The Gold Team: Ashley Talcott, Jordyn Cozart, Miranda Hans, and Alex Buford. Team Black: Liz Carrier, Jay Jeffocoat, Olivia Taylor, and Decarla Thompson. Team Black won 3rd in cord wrapping and Ashley Talcott received 3rd in props setting.

24 Hour Theater

Janurary 13-14, 2017

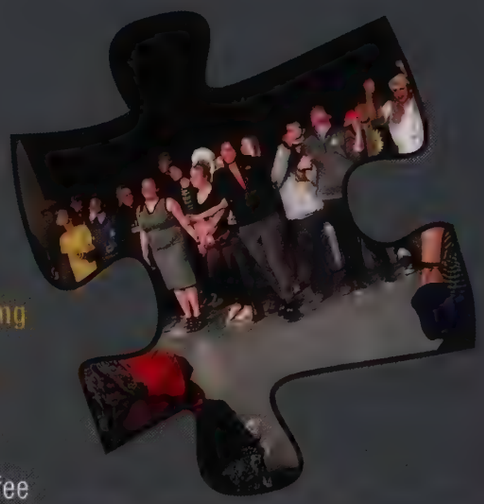

"No great fame comes from tonight. No one signs a letter of intent for theatre, creative writing, or the arts. But something wonderful will happen when the first person laughs, when the first audience member wonders. Live art is scary. Anything can happen. But the students embraced the risk. Took a chance. They threw themselves fully into creating. Many were strangers 24 hour ago, yet they trusted each other. These students created art. Let them entertain you."

-Mr. Coffee

Technical Crew: Jay Jeffcoat, Emmi Myer, Kendra Williams, Elli Mott, Erik Rodriguez, Melody Shimba, Olivia Taylor, Harmony Jensen, Adam Weber, Holly Horvath, Alex "manbun" Buford, Chase Bridwell, Karina Mohr, Joey Moses, Izabella Gardner, Logan Prichett, Ashley Talcott, Adam Ahmed.

Supervised by Mr. Callender

7:30 pm On Friday January 13, 10 Writers, 10 Directors, and 21 Actors met at Penn for auditions.

8:30 pm Around 8:30 the Writers and directors blindly selected a scenario or line of dialogue submitted at an organizational meeting in October around which the Writers would craft their dramas.

9:00 pm All the Actors were cast in one of the 10 plays.

9:30 pm All the Actors and Directors went home while the writers and artists began to create. They worked hard all night hand making each playbill and writing the scripts that the actors would soon have to memorize and present.

6:00 am The directors come to talk to the Writers about three plays and go over any changes that need to be made while the artists go home to sleep.

8:30 am The Actors and Tech crew arive to meet with Directors. They practice their plays up until the final moments.

7:30pm The crowd gathers in the CPA lobby ready to enter and watch the shows that the students have written, edited, and directed in the past 24 hours.

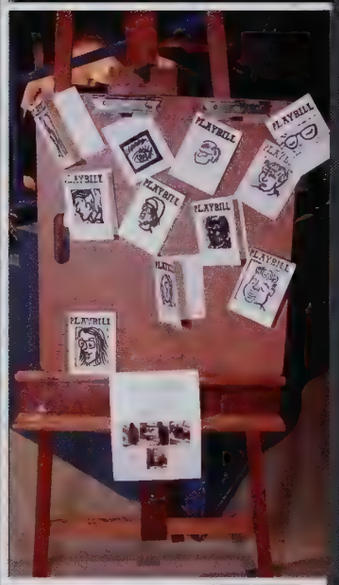

Artists: Grace Brown, Claire Patnaude, Zac Hall, Madison Simpson, and Katelynn De La Fuente, Zach Reed.

Supervised by Mrs. Hope

"Get Bizzazzled"

Actors
Katie Lo
Andrew Galang
William Fitzhugh

Writer
Darius Sohrab

Director
William Fitzhugh

"Please Don't Touch My Cat"

Writer
Miranda Hans

Director
McKenna Yankel

Actors
Maggie Baert
Jessica O'Brien
Miranda Hans
Mckenna Yankel
Rachel Keeler

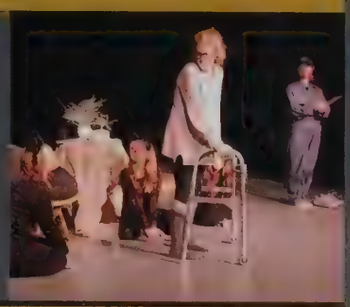

"The Tragedy During Moana"

Actors
Tony Bode
Angie Ramirez
Josh Zachary

Writer
Zoe LaBonte

Director
Jordyn Cozart

"More Than Eats The Eye"

Writer
Jessica Buckley

Director
Zach Reed

Actors
Lauren Kramer
Liam Morris
Emilie Rimmer

"All That I Never Did"

Actors
Mikhail Baskakovas
Neya Johnson
Sam Robinson

Writer
Amara Poole

Director
Cali Katzenberger

"Everybody Loves Mondays"

Writer
Liliana Ringer

Director
Shayla McGee

Actors
Emmalee McConnel
Jeremy Sommers

"'X' Marks The Spot"

Actors
Brian Loring
Anna Hansen

Writer
Tessa Schmidt

Director
Sky Taylor

"Ilka Milks"

Writer
Hannah Keeler

Director
Hannah Keeler

Actors
Easton Meyer
Ft. Hannah Keeler
Miranda Hans
Ashley Talcott

"The Spoiler Strikes Back"

Actors
Monte Teeple
Noah Lang
Jake Callender

Director
Thatcher Boyd

Writer
Jake Callender

"Who Orders a Baby Off of Ebay?"

Writer
Kennedy Smith

Director
DeCarla Thompson

Actors
Alyssa Edgerly
Sam Robinson
DeCarla Thompson

freshmen

small pieces make big pictures

"My favorite part of school this year is freshman mentoring."

-Zaria Graham

"(Grissom) isn't much different than high school. Just the block scheduling. That's my favorite change, the block scheduling."

-Riley Loutzenhiser

"High school has more opportunities, with the electives. You can base it off of what you want to do when you grow up."

-Cheyenne Hampton

"My favorite change is the freedom that we get, and also all the different sports that we didn't get in middle school."

-Ashlyn Johnson

Spread by: Annabelle Riley

Ciera Abner
August Acito
Eltayeb Ahmed
Sufiyan Ahmed
Zahraa Al Ubudi
Abdulhamid Al-Fadhl
Mustafa Al-Robaee
Abrar Al-Shawi
Shannon Albertson-Tavernier

Aislynn Alkire
Abdulmotaleb Alsaad
McCartney Amos-Smith
Megan Anderson
Chloe Ang
Marium Ansari
Payton Arendt
Manaal Arif
Madison Ash

Isabella Atkinson
Ashlyne Austin
Nicholas Bailey
Cody Balbo
Delna Balsara
Cole Banes
Hunter Banks
Julian Bark
Luke Barker

Ceylon Barnes
Paige Barnes
Vincent Barnette
Aidan Barrett
Alexander Barrier
Christian Barrier
Owen Bartus
Mikhail Baskakovas
Matthew Beam

Ethan Beeman
Brayden Bell
Frank Bell
Max Bender
Jade Bennett
Oyinkansola Benson
Tori Berch
Austin Berger
Maria Beristain

Dalton Bernard
Abigail Berrigan
Bailey Betzer
Christian Bickel
Sierra Bickel
Nicholas Bilotta
Savannah Binder
Braden Black
Dominic Black

Ben Bliler
Benjamin Bodish
Annelyse Boehm
Dalton Bogaert
Alaina Bonney
Sheyenne Boone
Olivia Borysiak
Tiegan Bothun
Jackson Bounds

Callie Hartman

Callie has been working on her book since 2016 however, this isn't her first ever story she's written. She started in 6th grade with fan-fictions of her favorite games. Most of them were about wolves, human versions of certain characters, and cats. She doesn't like sharing her story anywhere due to people that try to steal stories and claim them as their own. She is hoping to one day get some help to publish it so the whole world will be able to enjoy what she has created!

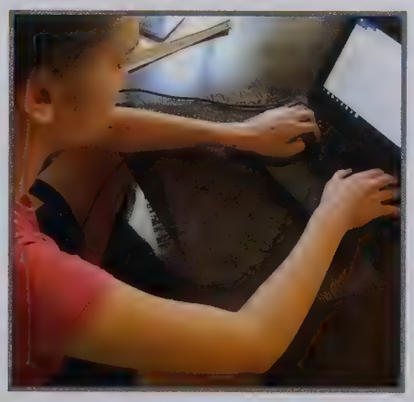

Gwynyth Gates

For Gwynyth Gates, running is her stress reliever. She loves running to not only get rid of all of that high school stress, but also because it is really fun! She loves being a part of the team and making new friends that will last her the rest of high school. Cross country was a really good way for Gwynyth to get involved in school and to be a part of a team. Cross country has really done a lot for Gwynyth and she is so thankful to be on the team!

Olivia Boverhuis
Grant Boyer
Lydia Bradford
Lia Brandenburg
Kiernan Braunsdorf
Jack Brenner
Isaiah Bricker
Connor Bridegroom
Raven Bridges

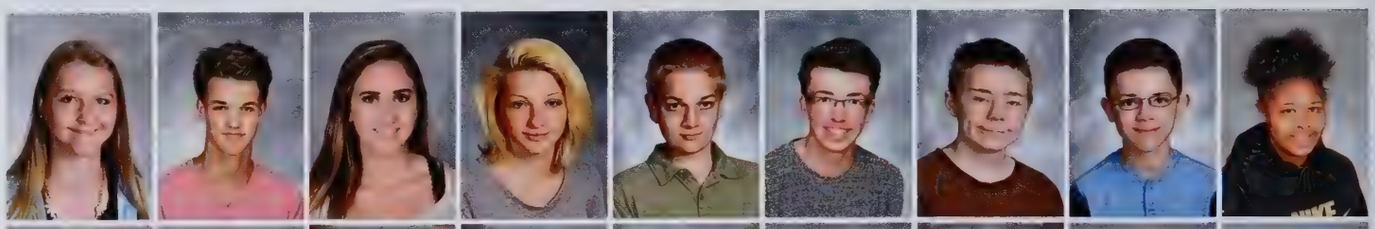

Payton Brockway
Alexis Bronstetter
Alena Brown
Colby Brown
Joelle Brown
Luke Brown
Mariyah Brown
Nicholle Bryan
James Bucher

Patricia Buckey
Jackson Buhring
Isabella Bumbaca
Gabriel Burggraf
Jack Burlage
Kate Burnett
Andrew Butler
Reagan Cagle
Morgan Caldwell

Benjamin Cameron
Adrianna Campbell
Peter Campeau
Carolyn Carnall
Kelsi Carrico
Anna Carroll
Elisabeth Casetti
Kollie Cassell
Thomas Castline

Bryan Catarino
Autumn Cavalieri
Emily Cave
Paige Cavinder
Terrence Chamushala
Audrey Chapman
Richard Chapple
Fotmah Chaudhry
Mackenzie Cherry

Lia Chettleburgh
John Chustak
Savannah Citter
Lexus Clark
Maxwell Clark
Payton Clark
Abbie Clay
Nathaniel Clay
Elizabeth Clements

Dylan Cloonan
Stephanie Clow
Ian Coates
Hutton Cochran
Taylor Coffman
Grace Cole
Kharringtin Collier
Alex Collins
Kelsey Collins

Aden Moore

Aden Moore has many passions, however her greatest passion is traveling. Aden loves traveling to new places and going on different adventures. She always wants to find the unexpected and see things she has never seen before. Whether that be from ziplining in the rainforest on the island of St. Lucia to cramming her & her friends into a telephone booth in London. Aden Moore is adventurous and loves the thrill of traveling to a place she's never been to before.

Kharringtin Collier

Since the age of seven, Kharringtin has been playing basketball. From Upward to AYBT and now to Penn, this basketball star loves shooting for Penn's freshman team. He plans to continue playing throughout high school and eventually make his way to playing basketball in college.

Parker Conley
Corisa Conner
Addison Contat
Averi Cook
Gracie Cook
Olivia Cormican
Christian Cornelis
Cameron Cornell
Jacob Corwin

Isabella Costa
Kaitlyn Cozart
Zachary Craft
Cassidy Crane
Jacob Creviston
Cassidy Cripe
Camille Crist
annabelle curylo
Andrew Daigneau

Cole Danley
Sophia Darr
Rajeev Datta
Chyanne Davis
Daivyn Davis
Eddie Davis
Jayden Davis
Michael Davis
Brooke Dawson

Elizabeth De Rue
Kimberly Deakin
Joseph Deal
Vinny DeBartolo
Sydny Decauwer
Reid DeCocker
Andrew DeJong
Caroline Dell
Dominic Destefano

Tara Devaraj
Hadassah Devault
Yehezequel Devault
John Devolder
Aaron Dewitt
Korbin Dibble
Rebecca Dilling
Jack Dinnon
John Donaruma

Nicholas Douglas-Scott
Gavin Downie
Thomas Downum
Tyler Dralle
Jeffrey Du
Michael Dwyer
David Dziadula
Jacob Eades
Felix Julian Echeverria

Jada Edison
Arithon Effertz
Sydney Egendoerfer
Ehaesi Ejemenye
Blake Elkins
Christian Elswick
Matthew Engdahl
Jacob Eshowsky
Hunter Evans

Carlyle Kavadas

CJ (left) bet that is the Cubs won the World Series, he would pull his tooth out. Sure enough, they did. CJ posed with the Chicago Cubs signature winning flag as his friend Ryan (right) threw a football tied to CJ's tooth, ripping his tooth out. It was all fun and games until the video later ended up on ESPN and all over social media. Only CJ's love for baseball could inspire such a bet.

Brooke Dawson

Brooke Dawson has always had an interest in art and drawing. Due to his passion for art he has recently decided to draw more often. He enjoys sketching out his own work and using different tools such as paints and markers to complete his projects. He hopes to create more artwork as often as possible in order to improve his techniques and art.

Cole Fairley
Nicholas Falace
Amirali Farajzadeh
Hadeed Fawad
Hannah Feltes
Paige Fenner
Andrea Ferguson
Hunter Ferguson
Brady Flanagan

Christian Forsythe
Alyson Fox
Cohl Fox
Isabel Fox
Zachary Francis
Evan Freel
Brenden Freet
Nathan Frischknecht
Nicholas Ftergiotis

Brooke Fuller
Allison Funk
Bazil Furry
Anthony Gaeti
Shivani Gandhi
Colson Ganser
Dominic Ganser
Morgan Ganser
Michael Garcia

Yaireli Garcia
Chloe Gard
Sieria Garman
Abbigail Garwood
Gwynyth Gates
Joshua Gaughan
Noah Gefri
Samuel Gerstler
Isabella Gibson

Zoe Gilleand
Johnnie Gipson
Corea Glasper
Alexis Goffeney
Cassidy Goldstone
Keelie Gomez
Israel Gonzalez
Joel Gonzalez
Alejandra Goodsell

Anne Goralczyk
Sarah Goreja
Kelly Gorman
Ryoko Gorset
Jenna Gowan
Adrienne Grabowski
Carter Graf
Tyler Graff
Chloe Graham

Zaria Graham
Phillip Grannan
Nicolette Gray
Xavier Grayson
Bailee Grove
Evan Groves
Anna Guennel
Jose Guerra
Aubri Gundy

Carly Carnall

Carly is invested in music. She plays trombone in the freshman concert band, and will go on to play (symphonic winds) next year. She also plays baritone in marching band and other ensembles as well. Musical talent is in her blood; both her parents are band/orchestra teachers at Schmucker. She's loved music her whole life and making music fuels that passion. She recently made it into Indiana's All-State band and received a gold for her ISSMA solo.

Amara Poole

14 years old Amara living her life with great hobbies. But when it comes to writing which is the her most favorite thing to do. "I love writing more than anything else" she said during interview. Writing is the best way she used to express her and feelings to the world. She also write poetry and lyrics. She also said that as a writer she thinks writing allows her to show people how important her voice is. She also write for Penn News Network.

Dylan Guntle
Curtis Gurnee
Nathan Hadary
Elisabeth Hale
Emma Halicki
Sophia Hall
Faith Haluska
Cheyenne Hampton
Nick Hardrict

Arianna Hardy
Coy Harris
Callie Hartman
Jacob Hartman
Natalie Hartman
Lauren Harvey
Natalie Hatfield
Robertson Havard
Carol Hawkins

Caleb Hawks
Brice Heater
Jaden Heilman
Ethan Heine
Jakob Heineman
Sydney Helminger
Kathryn Helms
Abbie Hembrecht
Jeffrey Hemmelgarn

Ethan Hershberger
Allison Hickey
Carter Hickey
Savannah Higbee
Claire Hill
Katelynne Hillebrand
Ryan Hiner
Kylee Hixenbaugh
Bryce Hodgemire

Christopher Hodges
William Holden
Shelby Holderbaum
Bryce Holland
Makaila Holt
Elijah Honesty
Dianne Hoogland
Carsyn Hopkins
Alex Horvath

Cambree Horvath
Jayla Horvath
Joseph Horvath
Riley Horvath
Lacie Hosea
Logan Hosea
Madison Howey
Braden Huffman
Sophia Hummer

Brookelynn Humphreys
Tyler Hums
Monica Hunt
Noah Hurlbut
Cade Hurley
Zoe Hurley
Karl Hutslar
Jacqueline Ibarra-Barranco
Alexander Imber

Lydia Bradford

Lydia spends her free time on the field. She has played softball for six years on the travel team Mystique. Here at Penn, she is on the JV softball team, and she dresses for the varsity team. Her positions are first and third base.

Liam Morris

Aspiring author Liam Morris has written six unfinished stories. One of those stories was started during the National Novel Writing Month, which he intends to publish in the future. He wants to take this story and create it into a series, which will consist of a science-fiction and fantasy genre. Liam has had a long lasting passion for writing and will continue to puruse it.

Andrew Imber
Ashley Imber
Cynthia Ishimwe
Mecca Israel-Burke
Caleb Jaarda
Lukasz Jach
Jaqueline Jacinto
Reegan Jackowiak
Raegan Jackson

Abigail Jacobson
Xavier Jacquez
Sydney Jaques
Megan Jennings
Ashlyn Johnson
Charles Johnson
Evan Johnson
Grayson Johnson
Jaden Johnson

Kaylee Johnson
Sydney Johnson
Tate Johnson
Adriana Juarez
Grace Julian
Andrew Kaboski
Rami Kadi
Benjamin Kahl
Jazzmine Kalber

Maya Kallookulangara
Katelyn Karkiewicz
Sierra Kater
Nicholas Katsaropoulos
Alexis Kauffman
Amandeep Kaur
Harsimran Kaur
Carlyle Kavadas
Rachel Keeler

Tyler Keeney
Emily Kehoe
Joseph Keller
Robert Kelsey
Alexander Kennach
Dylan Keosakdy
Riley Keppler
Hassaan Khan
Vishrut Khandelwal

Zane Kight
Connor Kinnear
Jackson Kirby
Kelly Kirk
Josslyn Kirkpatrick
Joseph Kline
Kyle Kline
Eliza Klinedinst
Blake Knepple

Caitlyn Knisley
Emma Koch
Madison Koelndorfer
Zachary Kolmodin
Alizabeth Konanz
Alex Konopinski
Andrew Koszegi
Abhinav Kotaru
Joseph Krachenfels

Lauren Raffelock

Lauren (left) is an amazing musician. She plays Piano and Saxophone, participates in the Pep band, and also is a member of the Penn Marching Band. Her favorite part of band is meeting all the unique people with similar interests to her. She has made many lifelong friends through band and continues to make more. Band is like a family and she is glad to be included.

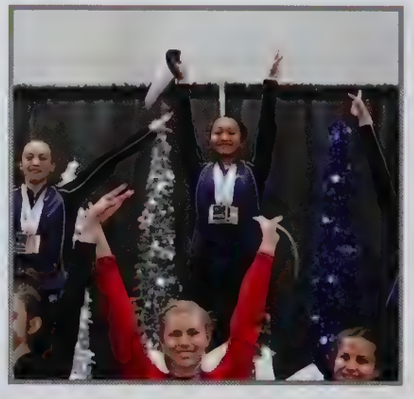

Natsume Narasaki

Natsume is an amazing Gymnast. She enjoys Participating in gymnastics competitions throughout the region. She practices at Gymnastics Michiana and she has worked hard to be able to compete in Level 8 competitions. Her favorite event is the Floor routine.

Lauren Kramer
Mae Kraus
John Krause
Anjali Krishna
Grace Kruse
Allison Kuc
Nicholas Kullberg
Komal Kumar
Hannah Kummeth

John Kuspa
Makaia Kuykendoll
Michelle Kwok
Darbie Kwon
Devon Lafortune
Victoria LaFree-Beckett
Tyler Lahey
Zoe Lambie
Noah Lang

Garrett Langfeldt
Spencer Laskowski
Nathan LaVelle
Grace Layman
Kayla Leady
Hannah Lear
Hunter Lederer
Isabella Lenfestey
Jared Lepird

Lyvia Li
Natalie Lis
Blake Lisek
Alexander Lizarazo
Levi Lord
Grace Loudin
Riley Loutzenhiser
Jertaveus Love
Dominic Lovisa

Hannah Lovisa
Payton Lowery
Ryan Lynch
Kyley Macik
Patrick Maclin
Anna Madlem
Riley Madsen
Ariel Majors
Njavwa Makala

Deyni Maldonado-Miranda
Antonio Martinez
Felis Martinez
Madison Martinez
Nicholas Mason
Sebastian Mast
Allison Masterson
Shylah Mattison
Rebecca Mattson

Megan Maurer
Cameron Maust
Hunter Mazar
Kyle McCalment
Kali McCoige
Noah McCown
Jenna McGlothlen
Liam McGuire
Shanna McKee

Noah Lang

"I enjoy playing the piano. I took piano as a class for three years in middle school. Some songs I know are "Billie Jean" by Michael Jackson, "Misty Mountains" from The Hobbit: An Unexpected Journey soundtrack, and "Harry's Wondrous World" from the Harry Potter movies. Now, I take lessons with my former middle school piano teacher. We have recitals every three months."

Dominic Lovisa

Dominic enjoys being a part of the band and has been taking band since the sixth grade. The instrument he plays is the tuba and outside of the average band class, he also takes part in the pep band that performs at most home basketball games. He hopes to continue playing throughout his years at Penn.

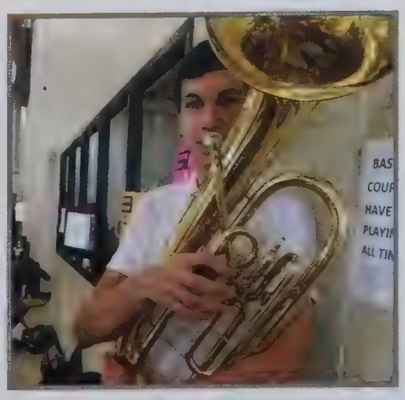

Shyana McMahan
Emily McMillen
Collin McNeely
Ethan McQueen
Elizabeth Meade
Joshua Meeks
Elizabeth Mejia
Ila Mendez
Elena Mercurio

Emily Merrill
Joshua Messer
Conner Messimer
Aidan Meuninck
Kaylee Meyers
Mia Michael
James Michaels
Marie Michalski
Evyn Michele

Abigail Miller
Aubri Miller
Jalen Miller
Madison Miller
Schyler Miller
Olivia Milligan
Codie Milliman
Michael Milliner
Marissa Million

Austin Minder
Joseph Misenar
Nourra Miss
Melina Mitchell
Alexis Moede
Kayleeauna Moffitt
Emma Moniz
Nahomi Monroy
Joseph Moon

Aden Moore
Allison Moore
Jade Moore
Abigail Morales
Annabelle Morgan
Caroline Morris
John Morris
Liam Morris
Madison Morris

Rylee Moses
Bradley Moyer-Topping
Ehren Mroczek
Jamerick Muhammad
Mercades Mullins
Kaitlin Murphey
Camryn Murphy
Connor Murray
Ryan Murray

Gavin Myers
Taylor Myers
Mitchell Nagy
Natsume Narasaki
Stella Narozny
Lorrany Nascimento
Jillian Nash
Gage Naugher
Vera Ndovie

Elisabeth Casetti

Elisabeth has been playing the piano for 12 years and has become extremely talented with this difficult instrument. Originally, her parents made her start playing when she was younger. However, when she reached middle school she became a part of the piano lab class offered at Discovery Middle School. She enjoyed playing duets with her friends for the recitals. Her favorite song to play is Don't Stop Believing by Journey.

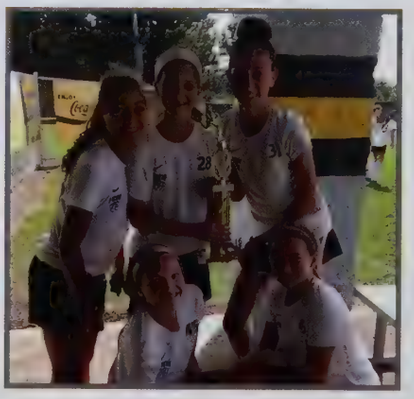

Courtney Sharpe

Courtney (top left) shares that, "Soccer has always been a family sport. All of my siblings played so I took after them. I love playing soccer because I grew very close to my team." Courtney is passionate about playing soccer and has made many friends along the way.

Brooke Neal
Izaiah Neal
Katelyn Neff
Matthew Neice
Gabriel Nelson
Olivia Nettrouer
Sierra Newhouse
Izak Newton
John Njihia

Allison Nochowitz
Cassie Norris
Kayra Nugroho
Mitchell Nusbaum
Abigail Nush
Jade O'Banion
Ethan Odierna
Yewon Oh
Gwynne Ohlson

Brian Oke
Darian Orr
Gabriel Ottman
Alexis Owens
Luke Pajor
Lucas Palmer
Gavin Palmero
Anjali Pant
Domonic Papai

Kaitlyn Papp
Luz Paredes
Brayden Park
Reganne Pate
Vivek Patel
James Peck
Allison Peffley
Kaylin Pendergrass
Kemal Perdana

James Perry
Abigail Peterson
Shania Philip
Isabella Phillips
Colton Piekarz
Kaden Pinkney
Alex Pippin
Nathan Pitts
Zachary Pixley

Carson Plonka
Cooper Podojil
Riley Podojil
Dawson Pontius
Amara Poole
Madeline Pooler
Andrew Porter
Cheyanne Porter
Monica Portolese

Benjamin Potter
Benjamin Potts
Carly Powalski
Cody Powers
Nicole Price
Logan Pritchett
Tate Pritz
Gage Proctor
Aleksander Pruszynski

Maya Kallookulangara

"I've been playing the piano since 1st grade and I really love it. I know that I wanted to play an instrument but I didn't know which one so I just chose piano. I've loved it ever since I made that decision." Piano allows Maya to express feelings through her music and she has continually gotten better throughout the years.

Hassaan Khan

"The idea of video games has fascinated me since I was a little kid. The thought of visiting a virtual world while staying in the comfort of your home was a great concept to me. I wouldn't consider myself an "avid gamer", but I take interest into this hobby. Due to homework, I haven't been on my console as much as I would like to. But anytime I get the chance, I embrace it."

Noah Pulling
Thiago Quinquio
Megan Rach
Leah Rader
Lauren Raffelock
Josiah Railton
Airis Ramer
Joshua Ramirez
Molly Randolph

Skyler Rangel
Connor Rankin
Brayden Reaves
Elise Reck
Dylan Reed
Atlanta Reed-Taylor
Payton Reel
Anas Rehmani
Derek Reinhardt

Jacob Rems
Matthew Rendell
Grant Reppert
Lincoln Rhoads
Cade Rhoden
Alexis Rhodes
Alexander Richard
Alyssa Richards
Avery Richardson

Abigail Richter
Sydney Riddle
Thomas Riem
Baylee Riester
Oliver Riley
Jacob Risner
Bryce Rivera
Fabiana Rivera
Delaney Roberts

Laina Robison
Erik Rodriguez
Philipp Roehm
Sadie Rosenke
Destinee Rospierski
Coby Roth
Dante Roughton
Jesus Ruiz
Kaitlyn Runyan

Briar Russell
Madison Russell
Carter Ryan
Kayla Ryan
Nyah Ryback
Colin Sachman
Delayne Sanchez
Tania Sanchez
Rachel Santosh

Jadon Sapen
Jordan Saunders
Isabel Sautter
Sarah Saxton
Brandon Scarberry
Austin Schirf
Hannah Schmeichel
Tyler Schmidt
Payton Schmitt

Alexis Goffeney

Alexis (left) joined the cross country team to stay healthy as well as to make friends. She said that participating in the sport really helped her transition from middleschool to highschool. She made some of her closest friends during this season, and intends to continue on the team next season.

Tate Johnson

Tate johnson has been playing football since the the second grade. He loves playing but what he loves most about it is the physical and mental aspect of it. He thinks that it is a great team activity and helps build character.

Lauren Schnabel
Madison Schneider
Cierra Scholz
Mikaela Schramski
Samuel Schulz
Luke Schuster
Mia Schwartz
Devon Scoles
Griffin Scott

Jessie Searles
Andrea Seroczynski
Tyler Seward
Tatiana Shaffer
Courtney Sharpe
Hayleigh Shay-Kovach
Madison Sheehan
Antreese Shelton
Corbin Shelton

Jackson Sherwood
Zane Sherwood
Kevin Shim
Melody Shimba
Keegan Shoemaker
Parker Shortt
Tamara Shu
Mandy Shull
Haley Sidorowicz

David Simonetti
Harpreet Singh
Lovepreet Singh
Sukhjit Singh
Lanna Sirhan
Cameron Skeels
Alex Slates
Lucas Small
Alexis Smith

Cameron Smith
Dustin Smith
Dylan Smith
Eli Smith
Giancarlo Smith
Keaton Smith
Madison Smith
Peter Smith
Jonah Snyder

Jaitin Soni
Vincent Sparrow
Isaac Speelman
Addy Spitters
Maya Stanley-Gambrell
Jocelyn Steele
Nikolas Stefaniak
Kara Sterry
Anthony Stockdale

Cara Stoddard
Colten Stoddard
Kade Stone
Jasmine Stoops
Alexandra Stover
Caden Stratton
David Stutzman
Saad Sualeh
Matthew Summers

Grace Szklarek

Grace plays two sports here at Penn. She plays soccer as a forward as well as golf. This year she has excelled in both sports. As a freshmen she went to state for soccer and golf, which is an opportunity most athletes do not get to experience.

Brenden Toombs

Brenden's football hobby began when he was three. He is currently playing on the Penn football team. He switched from the Freshman team to the Junior Varsity team at the end of the season. Brenden plays defense as the line backer. Brenden loves spending time with the players and can't wait to play after high school at the University of Southern California.

Seunghoon Sun
Caleb Suski
Nathan Sweazy
Grace Szklarek
Darrick Szymanowski
Camryn Szynski
Meagan Tadevich
Jade Tapper
Keria Tatro

Hanah Taylor
Alexandra Temple
Delainey Thomas
Emma Thomas
Dylan Thompson
Dylan Thompson
Tristan Thorpe
Maximus Tingle
Lina Tobia

Brenden Toombs
Emma Tornquist
Katelyn Tran
Tam Tran
Dalya Tribble
Blake Trowbridge
Brock Trump
Antuan Tu
Katrina Tuckey

Angelina Turley
Vishal Turna
Nathan Turner
Natalie Tuveson
Josephine Ullery
Hannah Urbanski
Justin Urbin
Anthony Vaccaro
Hannah Valdez

Kyle Van Ooteghem
Nichole Van Zant
Maxwell VandenBosch
Colin VandeWalle
Desiree VanDusen
Isabella VanWanzeele
Olivia Varney
Micah Vaughn
Kenzie Velazquez
Rodriguez

Alicia Villalobos
Emily Voelker
Alyssa Voelkert
Kasey Vongvanith
Payton Voorde
Ares Voth
Caleb Vrydaghs
Michael Wakim
Chesney Walter

Karen Wang
Ziqi Wang
Blair Wargo
Karson Warner
Mackenzie Warnock
Robert Watkins
Shianna Weber
Frederick Weidman
Ja'Qwan Wells

Izzy Sautter

Izzy is in a robotics program outside of school that meets every Sunday. They are separated into two groups; one group focuses solely on brainstorming whereas the other works on fundraising. Izzy participates in raising money with her group. She loves that all of them have the common interest of robotics.

Lukasz Jach

Lukasz has been skiing since the 5th grade. It is something he looks forward to because he thinks its a pretty fun activity. He also likes skiing because you meet a lot of new friends and form new relationships.

Marcella Westerhoff
Garrett Weston
Kamryn Westphal
William Wheet
Dawson Whisman
Dylan White
Jasmine White
Chase Wickham
Kyle Wickizer

Grace Wierenga
Samuel Williams
D'Angelo Williamson
Jamaal Willis
Michael Wills
Tanner Wilson
Caleb Wintek
Benjamin Wort
Peter Yang

Allison Yergler
Josh Yoder
William Yoder
Dylan Yonker
Leen Younis
Bradley Ziegelmaier
Anjelica Zitto
Meadow Zolman
Noelle Zolman

Joseph Zugel

Not Pictured: Christopher Aviles, Jun-Young Bang, Hunter Buell, John Freidrich Cablao, Jeremiah Cornelis, Macgrady Fisher, Austin Fox, Isaac Gizewski, Aaron Jackson, Nathan Livingston, Chasity Markley, Kaitlynna McFarland, Kaleb Perri, Cole Sheets, Anja Sparks, Chelsea Vanator, Michael Wells, & Tyler Wood.

Karson Warner

Karson is a Freshmen on the Boys' Lacrosse team, this year he plays for both JV and Varsity. He has been playing lacrosse since he was in 2nd grade. Karson has played both defense and attack, but prefers attack. With his competitive spirit he enjoys scoring goals and winning a game the most.

Michael Garcia

Michael was a wide receiver on this season's Freshmen Football team. He has been playing for the past six years. Not only does he play football, he also participates in Wrestling and Baseball. He's looking forward to playing all three sports throughout his years at Penn.

clubs

making connections

Spread by: Jenna Coffel

Speech & Debate

If You Can't *Convince* Them, *Confuse* Them

"Speech and Debate has made me much more confident in the classroom."
-Reis Kennedy, 12

"The best part of Speech and Debate is the atmosphere. I loved meeting upperclassmen and new people."
-Lyvia Li, 9

"My favorite part of Speech and Debate is that it gives you experience with public speaking. It also prepares you for giving speeches in different classes and in college."
-Priya Chaudhary, 10

"I joined Speech and Debate because I wanted to improve my speaking skills. After 4 years, I decided that I wanted to pursue a career pertaining to public speaking."
-Amelia Atkinson, 12

First year member, Andrew Galang, says "being in Speech and Debate helps me speak on the fly better. I am also able to speak better for class presentations."

Senior member, Liz Carrier has been involved with Speech and Debate for three years. "Speech and Debate has not only taught me to clearly articulate my thoughts to other but how to consider all sides of an argument before taking a stance. I was really nervous about going to districts this year because I hadn't been to a single tournament yet but I ended up qualifying for state which is the highest ranked I've been in poetry all three years of speech." Carrier says that the best part of being in Speech and Debate is working with her favorite teacher, Mr. Dutton.

Spread by: Blake Mattucci

Foreign Language Clubs

ASL Club ~ Chinese Club ~ French Club ~ German Club ~ Korean Club ~ Spanish Club

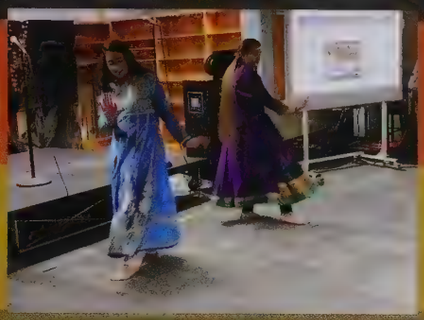

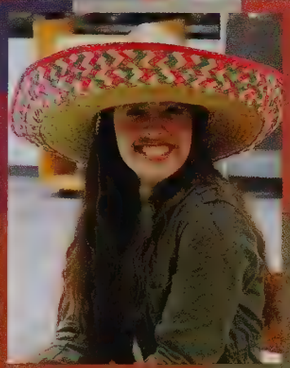

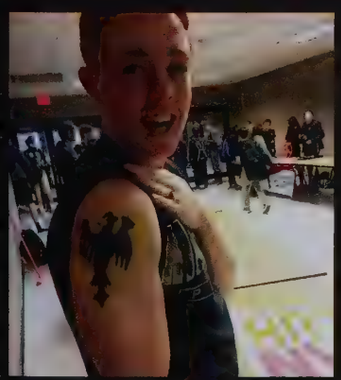

"Once we embrace a different culture we start to learn that not only are we not the only country in the world, but we also start to realize that we are not the only person in the world. This allows us to have empathy for people around us."
- Aaron Nichols, 12

"World Language is a great experience that everyone at Penn should have. The friends you meet and the places you go are unforgettable. Once you learn a new culture you will learn more than you could imagine."
-Adam Gustafson, 11

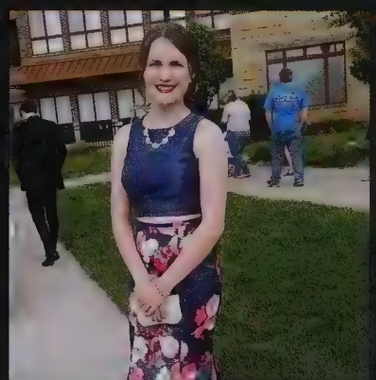

"Language has given me a different perspective that I could not have gotten anywhere else. Learning about the languages other people use is like looking into their world."
-Lizzy Driggers, 12

"I like french club because it offers a close bond and connection to the people who take it at Penn and it is a place where you can be yourself and grow together with others who love the french culture and language while still having fun."
-Oumayma Al-Shamary, 10

Test of Engineering Aptitude Mathematics

Engineers *Do it* Best

T.E.A.M.S. is an engineering academic competition. T.E.A.M.S. stands for Test of Engineering Aptitude Mathematics and Sciences. There was a big competition at Trine University that they spend all year preparing for. They wrote a paper about finding alternative energy for our state and they take a super hard math test. At the competition, they participate in a design build where they bring materials and then find out what they must build once they arrive.

Our country needs more engineers. This is what engineers do, and this is why I like T.E.A.M.S so much.

Writers' Guild

Word by Word, *We Piece* Together Stories

Let your inner writer fly free in the Writers' Guild. Here students of all ages are free to express themselves in prompts, challenges, and memes. Need help with a piece you're working on? All of Guild members will gladly help you edit and give you awesome writing tips. As promised, the Guild also knows how to have fun, with hand crafted memes at the beginning of every meeting. The Guild is full of positive energy and provides the perfect environment for future writers to get their start.

Top Row: Griffin Peters (11), Brian Yu (11), Daniel Dautel (11), Drason Chow (11), Allysia Ross (10), Corinna Darr (10), Biley Madeson (9). **Bottom Row:** Grace Deak (10), Liam Morris (9), Callie Hartman (9).

How did this all get started?

The idea for Writers' Guild began when two students, Daniel Dautel and Drason Chow, saw the increased interest of writing among their peers, but as freshmen they had no outlet for this creative energy. Daniel put together a website for story sharing, and the two created a small group of writers. Today the student run club has caught the eye of many future writers and people who wish to explore the world of creative writing.

Here we see the writer's in their natural habitat. So peaceful, so creative.

Spreads by: Maddy Wiseman & Halie Duchine

Never *Panic*, Just *Pray*

Bible Club

Bible club is a faith-based, student led organization that meets every Wednesday afternoon. Some of the activities that they partake in include, studying the Bible and discussing their faith among one another. One of their main focuses is reaching out to other students and broadening their faith based relationships with eachother.

"I can do all things through Christ who strengthens me."
-Philippians 4:13

"But ye shall receive power, after that the Holy Ghost is come upon you: and ye shall be witnesses unto me both in Jerusalem, and in all Judaea, and in Samaria, and unto the uttermost part of the earth."
-Acts 1:8

A Few *Purls* in Penn

Knitting Club

Knitting club is great and it was made by my best friend. We have the best of times making soft creations.
-Maggie Zielinske

When you think of knitting, most frequently you'll think of your grandma using the itchiest yarn known to man to make some socks, or maybe a sweater. Penn's own Knitting Club strives to break the stigma against knitting by opening it up to a much younger generation. Incorporating both knitting and crocheting, this newly founded club invites seasoned knitters and beginners to come together and create. They meet bi-weekly and watch knitting videos online, eat snacks, listen to music of their choice, and enjoy the fellowship of peers while they stitch and purl.

The newbies dipped their toes into the knitting world by creating some yarn bunnies!

"I really wanted to create a zen atmosphere for students to learn a new skill or work on current projects." Ms Callaghan says, on why she agreed to sponsor the club. A long-time knitter herself, helping kids find a hobby and a community makes each meeting a joy.

Why wouldn't I want to be here? There's **yarn** and **snacks**!
-Natalie Raffelock

I really just wanted to learn how to knit!
-Angel Muro, 12

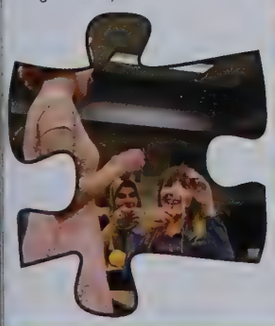

Knitting and crocheting are some of my passions and I'm glad to share it with the students
-Ms Callaghan

Sophie Vukmirovich, Maggie Zielinski, Connor Stump, Isabella Atkinson, Angel Muro, Madi Simpkins, and Natelie Raffelock.

Spread by: Maddy Wiseman & Miss. Peterson

Academic Super Bowl

Debate

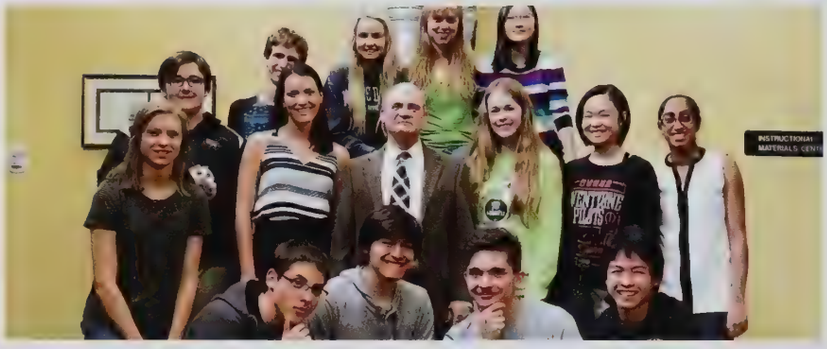

Speech

Quiz Bowl

Science Bowl

English Bowl

Math Bowl

Fine Arts Bowl

Spell Bowl

TEAMS

Model U.N.

Spell Bowl

16 State Championships

After a spectacular season in which Penn captured their 4th consecutive state championship, the team looked to replicate their success. With senior captains Michelle Tapp, Hannah McGinness, and Muqsit Buchh, the team possessed the leadership needed to make another deep postseason run. In addition, the team was relentless in their pursuit to memorize their list of words. Their discipline and dedication were unmatched by any other team in the state of Indiana. Due to this, Penn was able to cruise through the regular season, winning all 7 of their invitationals: Benton Central, Penn #1, Kouts #1, East Noble, Penn #2, Kouts #2, and Logansport. The team had perfect scores of 90 at East Noble and Logansport, and the victory at Logansport marked their 100th invitational championship since 1998. After these 7 victories, Penn had an abundance of momentum on their side heading into regionals. At regionals, the team displayed their usual dominance and won the championship for a 19th straight

season, qualifying themselves for the state finals. At the state finals, the team jumped out to an early lead and maintained a large gap throughout the whole competition. When it was all said and done, Penn had outscored second place Terre haute 89-83. This margin of victory was the largest since at least 1993. With their 5th consecutive state championship and 16th overall under their belt, the team solidified themselves as Indiana's premier spelling team, as well as one of the most dominant nationwide. Throughout the season, there were also exceptional individual performances. Michelle Tap and Yewon Oh were leading scorers for the season, and Michelle was honored by the IASP as the only speller in the state to be perfect in the regional and state championships for four consecutive seasons. If Penn Spell Bowl can continue this success for the foreseeable future, they should be recognized as one of the most dominant extracurricular programs in the nation.

Bottom Row: Yewon Oh, Chelsea Chen, Celine Wang, Manaal Arif **Middle Row:** Karen Wang, Maggie Finnessy, Hannah Smith, Hannah McGinness, Michelle Tapp, Amy Bernard **Top Row:** Ahsan Siddique, Muqsit Buchh, Coach Dekever, Hassaan Khan, & Jaylan Jaga.

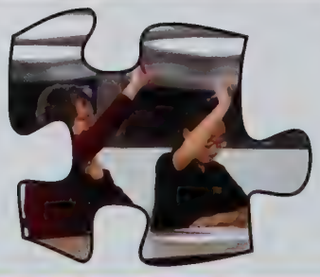

5 in a Row

Below: At Logansport, Penn achieved a perfect team score of 90. This victory marked their 100th invitational championship since 1998

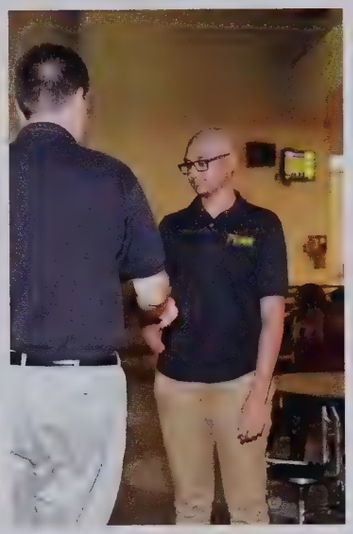

Below: Before competing at home, Jaylan, Muqsit, and Hassaan study over their list of words.

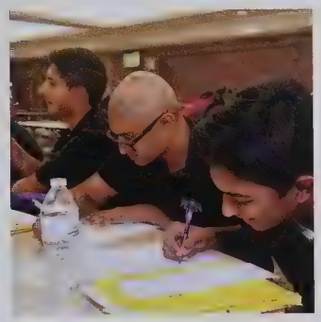

Since the school year started later this year, the students had less time to memorize their words since state is always on the same weekend. Despite this, Penn was able to capture the state title for a 5th straight year.

State Title Wave

Since 1999, the Penn Spell Bowl team has achieved unbelievable success throughout the state of Indiana. During this time period, the team has won 98 consecutive invitationals and amassed an overall record of 1391-2-8 against their opponents. This record includes 18 undefeated seasons, 19 regional titles, and 16 state titles. Most importantly, Penn has had 136 students partake in and win a state championship. Also, what is remarkable about this reign of dominance is that Penn has remained undefeated throughout every regular season, with their 2 losses coming in the postseason. With this amount of success, the team deserves to be recognized as a national powerhouse.

Impact Player Michelle Tapp, senior captain, was unstoppable this season, making her one of Penn's leading scorers. In fact, Michelle was honored by the IASP as the only speller in the state to be perfect in the regional and state finals each of the past four years. When asked how it felt to receive this honor, Michelle replied, "It was really exciting to walk up onstage and see that my team's hours of hard work had paid off." Although the season was a success, Michelle revealed that a challenge was present along the way: "Hand cramps. So many hand cramps." Despite this obstacle, Michelle enjoyed the season and credited spell bowl for teaching her how to motivate herself, a skill she believes is necessary in order to succeed in life.

Dedication. Determination. Motivation

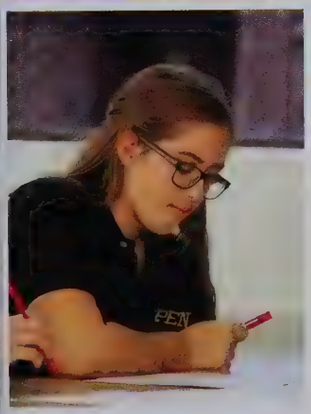

"Spell Bowl has taught me the importance of time management and the power of camaraderie and teamwork."

-Hannah Smith, 12

"There was a feeling of euphoria to be recognized with my team as state champions. All of the effort we put in throughout the year finally paid off."

-Muqsit Buchh, 12

"It was a privilege to be captain of such an amazing, hard-working team. I enjoyed getting to know my teammates and seeing everyone improve throughout the course of the season."

-Hannah McGinness, 12

"The highlight of my season was winning the state competition and going to lunch with my team. "

- Amy Bernard, 10

"It feels good to know that all of our hard work paid off. We put a lot of time and effort into learning those words so we're glad to get something back for it."

-Maggie Finnessy , 11

German American Partnership Program

Bringing Back a *Piece* of Germany

The German America Partnership Program (GAPP) is an exchange program that pairs a Penn German Student with a student at Christian-Rohlfs-Gymnasium in Germany. In the fall students from Christian Rohlfs come to Penn for a month of school and stay with host families that were assigned earlier in the year. During the summer, the students from Penn travel to Hagen Germany for one month and get to immerse themselves in German culture. Students on both sides of the exchange get to live like a native of their partner's country; the pair goes to school together, attends community events together, and even gets to take field trips around the regional Area. The Germans took a trip to exciting downtown Chicago during their stay, and the Americans later took a trip to the Historical city of Munich. This exchange yields nonforgettable experiences alongside everlasting memories. 'Gappies', as they're called, form lifelong friendships and often keep in touch for years after the exchange takes place. The GAPP group 2016-2017 was likely the most eventful group thus far.

Anderson, Kelsey 11
Campbell, Soren 12
Clark, Emmalee 12
Cook, Elijah 12
Cowgill, Gunner graduated 2016
Dautel, Daniel 11
Hall, Stephen 12
Latimer, Katherine 11
Norton, Aileen graduated 2016
Pate, Allyssa 12
Petrie, Nathan 12
Rose, Benjamin 12
Skwarcan, Natalie 11
Sofhauser, Britton 12
Vetne, Emily graduated 2016
Wayne, Andrew 11

Exchanges That Last a Lifetime

"My favorite place to visit was Amsterdam It was absolutely beautiful.I immediately fell in love."
-Natalie Skwarcan, 11

"My favorite place was the top of an old church tower in Munich, we looked out over the whole city. It was an amazing view."
-Soren Campbell, 12

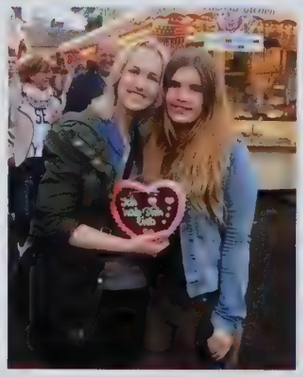

"Gapp was a month long exchange that yielded lifelong friendships, It was a time i'll certainly never forget."
- Kelsey Anderson, 11

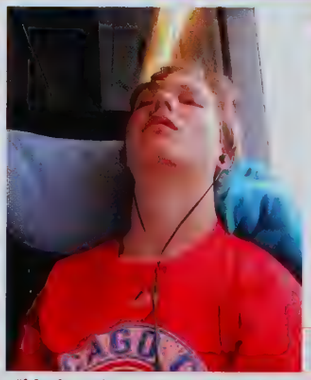

"My favorite part was the trip to Munich. We took a trip to the highest mountain in Germany and one night we did Bavarian dancing."
-Britton Sofhauser, 12

"Even though the stress of being immersed in a completely different culture was slightly overwhelming at times, I wouldn't have traded the experience for anything in the world."
-Stephen Hall, 12

Spread by: Claire Patnaude

Astronomy

What's Up?

"There is no dark side of the moon really, as a matter of fact it's all dark," by Pink Floyd.
-Neya Johnson, 11

"I've already been interested in astronomy in general, so I get to apply all of that and actually learn about what I've been seeing, instead of just looking at it."
-Angel Muro, 12

Astronomy classes meet at the PHM Digital Video Theater (DVT)/Air & Space Museum at Bittersweet Elementary School, which is located across the main parking lot, directly north of Penn High School. Mrs. O'Malley, the current Director of the DVT, having taken over for Mr. Klinger who retired in 2015, is also the Astronomy teacher. The class meets during Gold and Black block four.

The year starts out with learning about the **Solar Astronomy**, which includes the study of: the celestial sphere and constellation recognition; measurement of: time, direction and distance; Earth motions and seasons; astronomical instruments; ancient astronomers; and, the Earth as a planet. Moon: origin, structure, phases, tides, and eclipses. The contents of the Solar System namely: the planets, comets, asteroids, and meteoroids, as well as calculating planetary positions and motions.

Stellar Astronomy, which is taught in the second semester, includes the study of: the physical properties of stars, spectroscopy, electromagnetic spectrum, elementary chemistry

and physics. This class also covers: lives and deaths of stars, as well as pulsars, quasars, and black holes. In addition: galaxies, the cosmic time scale, time travel, and life in the universe and.

History of Manned & Unmanned Space Flight. This begins during the first week in May and includes a comprehensive study of the: history of space exploration, astronomical, economical and educational value and future of both programs. This utilizes the Air and Space Museum located in the confines of the PHM DVT.

Evening public shows are offered throughout the school year covering a wide range of topics. Examples include: The Night Sky, The Universe, D-Day: Normandy, Dynamic Earth, Dawn of the Space Age, Big Birds's, One World, One Sky to name a few of the 40 different shows! In addition, professional Laser Rock 'n Roll shows and several Holiday shows are offered. In December the DVT is even decked out in a Winter Wonderland theme. The PHM DVT offers the same professional shows that can be seen in cities like Chicago and New York.

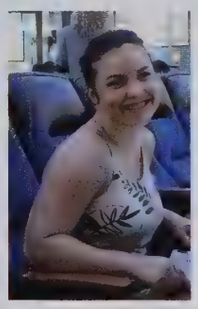

Mrs. O'Malley shows her gold day the smaller scale of the distance from the planets to the sun. She explains by unrolling the paper roll down the Bittersweet gym floor. On the roll, there're different points that are made to show where the different planets in our solar system are.

Shoot for the Stars

	Best part about astronomy?	Most challenging part of astronomy?	Will you be pursuing any type of space occupations after high school?	Most interesting thing you've learned?	Favorite constellation?	Favorite planet?
10th	"Everything from the stars, constellations, galaxies, to time travel and theories that blow your mind and finally understanding the concept of how small we are." - Benjamin Boyer	"Not falling asleep, if we're being honest. It's nice & dark, plus the seats are comfy. You really have to fight it, because it sucks missing all of the interesting things." - Grace Teuscher	"My dream school is Caltech for their astronomy program. Hopefully, one day I'll work at Jet Propulsion Laboratory." - Grace Teuscher	"I find the Crab Nebula most interesting. It is an exploding Nebula that has naturally occurring elements produced. Also, it is known as M1 from a famous astronomer." - Gabby Gabrielson	"Andromeda. I enjoy the deep space objects around that constellation." - Dacota Schrader	"Venus, because it has a day longer than its year." - Abby Brown
11th	"Learning about the emptiness that is called space. Learning about the unknown is so fun (time travel, how we size up compared to the rest of the universe)." - Brandon Stephens	"Trying to understand some of the concepts because you can't take things out of the sky and learn about them hands on." - Kassidy Niziolek	"I would love to...space intrigues me, but I am "highkey" afraid of heights (so probably not)." - Brandon Stephens	"When we view the stars in our sky, we are actually viewing the past because it takes the light that long to reach our eyes because other stars are so far away." - Saydi Shaw	"Orion the Hunter because he is a bright, distinct constellation that will point you in the direction of two collapsing nebulas." - Katrina Kulczar	"Definately not Earth, have you seen what people have done to it? I was going to say Pluto, but oh wait NASA decided it's not worth being considered a planet. Hmm, with little much choice left I'd have to say Kepler 37b." - Jordan Youngman
12th	"How you get an accurate visual along with what your learning (the planetarium)." - Ariel Miles	"Wrapping your mind around concepts such as speed of light or size of the stars." - Bryce Holt	"Possibly, I may pursue astrophysics or some other area in astronomy." - Britton Sofhauser	"You can travel in time to the future, but not to the past." - Jake McQueen	"Draco, because it's a large dragon that wraps around the North Star." - Bryce Holt	"Mars, the features of the planet are incredible. 12 mile high extinct volcano? Check. 3,000 mile long crack in the surface? Check. Plus, it's the next stop to humans." - Britton Sofhauser

Spread by: Jenna Coffel

Model U.N.

United as One

Students who engage in Model UN roleplay as delegates of the United Nations and simulate committees. Members of Penn's Model UN have the opportunity to participate in three conferences throughout the school year. This year they traveled to the University of Michigan, Notre Dame, and Michigan State. During these conferences participants prepare and debate foreign policies as representatives of their assigned country's government. Their goal is to create a resolution to solve the problem with all countries present that benefits them and their allies the most, but also pleases everyone else. Penn's Model UN has been widely successful at these conferences.

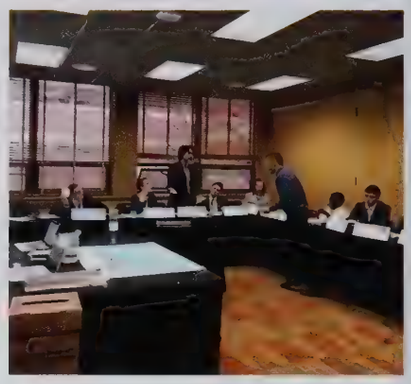

During crisis committees members represent a person rather than a country. They have to react quickly and solve problems on the spot.

Members of Penn's Model UN participated in Michigan State's conference. Students spent the weekend debating foreign policies and solving world issues like the actual United Nations.

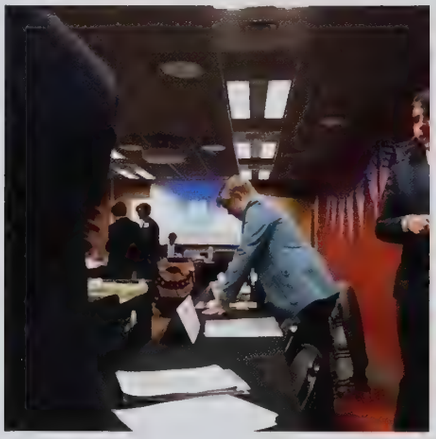

Penn's members spent hours researching their assigned country's viewpoint on certain topics. Their work made their debates successful for all participants.

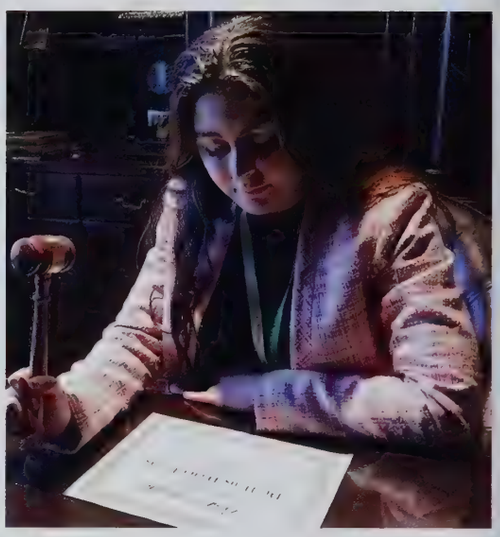

Junior Renee Yaseen won the award "Best Delegate" during the MSU conference. All of her hardwork and preparation helped her stand out and achieve this prestigious award.

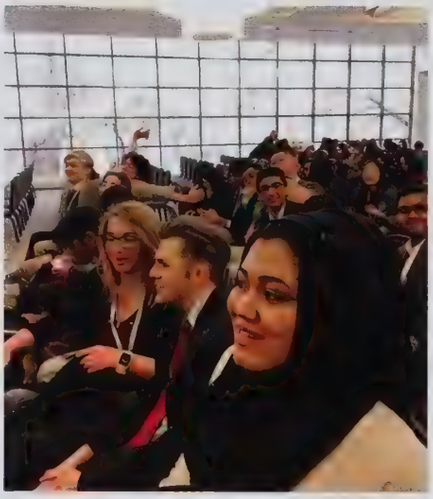

"My favorite memory from this year were the Spanish Inquisitions we pursued on fellow delegates who were caught committing treason and espionage, we had a lot of fun trying to manipulate our rival teams and coming up with ridiculous punishments for wrongdoers."

-Maheera Siddique, 11

"My favorite part of conferences is the opportunity to meet such a diverse group of kids who feel academically motivated; by the end of your time together, it feels like you've found a niche of people who really understands you and your work ethic. "

-Kelsey Anderson,11

"As a freshmen this is my first year participating in Model UN, I've gone to the conferences at Michigan State and the University of Michigan. So far my favorite part has been the Crisis Committees, I like how there are constantly changing situations."

-Yewon Oh, 9

Spread by: Kaia Warner

Just *a Bit* of Magic

Dumbledore's Army

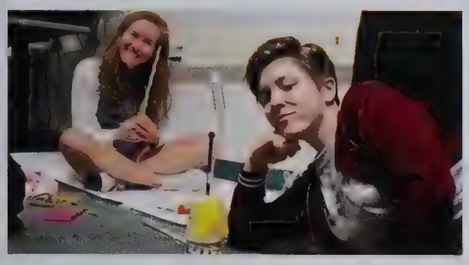

Olivia Coughlin (R) and Cassidee Centilli (R) pose with the wands they created during our wand making meeting! Some of us were feeling extra creative.

On wand making day, each student had to bring in their own materials to dreate their wand! They were also able to choose their own magical token to be included in their wand!

All of the students in Ms Peterson's classes also get sorted. The winner of this year's house cup is... SLYTHERIN!

Born after a high demand from students, Dumbledore's Army was established this year. Ms Peterson's room was famosly transformed into Penn's own mini-Hogwarts and it seemed only appropriate to be the new location for a Harry Potter themed club. Students were only allowed to join after filling out an application that consisted of a few knowledge-based questions and ended on an important point: "Do you welcome those from all walks of life with an open heart and mind?"

Similar to the D.A. from the books, this club operates in secrecy. Their communications began in emails but eventually, the club created their own Google classroom space. To find the class code, they had to solve a series of riddles and clues that were strategically hidden in room 190. How very Ravenclaw!

Each meeting has it's own theme and students must come prepared! The theme for each meeting is discussed at the end of the

previous meeting, so if you miss a meeting you'll get behind quickly! Together, they've constructed arguments defending their favorite adult from the series, brought in and created art for their favorite Houses, and hosted their own Sorting Ceremony complete with House themed snacks. Future meetings may include Quidditch matches, baking food from the Hogwarts kitchens, and making our own "potions"!

The Sorting Ceremony is highly sacred and even more secretive. Each student must take a physical test and then a digital sorting hat shows them what House they now call home! A high amount of D.A. members find themselves in the Ravenclaw house, only slightly besting the Hufflepuffs. Theres an overwhelming pride all members feel for their house, however!

The original D.A. was established to combat the dark arts of their time. This D.A. was established to bring light to the lives of students who find a bit of happiness between the covers of a book. Or seven!

Top Row: Tay Phend (S), Kana Snelson (S). **Middle Row:** Aubri Miller (H), Olivia Coughlin (R), Maggie Sullivan (R), Alexis Snelson (H), Dominique Leming (H), Payton Holland (G). **Bottom Row:** Liam Morris (H), Riley Madsen (G), Tyler Sharpe (S), & Marissa Wagoner (G)

Don't forget to speak very, very clearly!

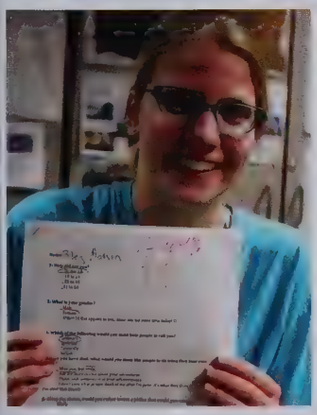

"I wanted to join DA because I wanted to hang out with my friends. At DA, we did that, and more. And I LOVE my house. To me, Gryffindor is the best!" - Riley Madsen (G)

"D.A. provides a really cool community for people that are interested in Harry Potter. Also it's super kickin'."
- Tay Phend (S)

"I joined D.A because I love Harry Potter and I have seen the movies a thousand times.The wizard world is so captivating with its many twists and turns.." - Kate Gonsoroki (G)

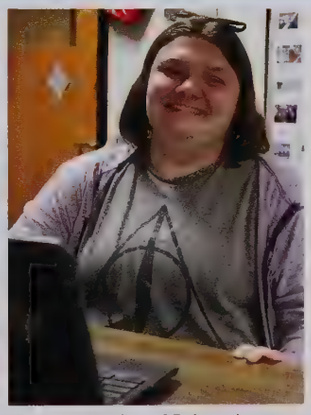

"Being a member of D.A. makes me feel happy and excited to stay after school. I love the activities we do and it makes me feel like I fit in more. " -Aubri Miller (H)

"I love being a part of a group that brings like-minded people together and allows us to express ourselves and our love for the series!"
- Sophie Vukmirovich (R)

Spread by: Kayla Peterson

National Honors Society

Rise *to the* Occasion

National Honors Society is a prestigious organization with a goal to serve the community. Although National Honors Society has many members, they are very selective on whom they induct into the organization. National Honors Society looks for driven, motivated, and hardworking students that are inspired to help the community and serve others. To be a part of the National Honors Society, you must be dedicated to frequently volunteering, because to me a member of the National Honors Society, you must have a minimum of 40 hours of total service by the end of the year. National Honors Society is a way to branch out in our community and have easy access to plenty of service. It is a way to get involved in different volunteer opportunities that are not only helpful to the community but can also get members involved in acts of service that peak their interests. There are many forms of service that encourages members to find new and different ways to help the community. The National Honors Society is excellent at getting involved in the community. There are many different opportunities members find to make an impact in their community.

Volunteering helps these students give back to their community and gain more experience in a field they have interest in. Weather it is serving in the community or in the school, a lot of activities National Honors Society members do help them build teamwork. Although members do a significant amount for their community, they also do a ton for their school and school system. One activity that is required by each member is having a minimum amount of 6 hours of tutoring another student. This helps members get involved with other students and genuinely want to help students improve their grades. Members are also given many opportunities to serve with kids in elementary schools. Events such as the Northpoint Fun Fair and the Northpoint Winterfest are a frequently favorite acts of service for many of the National Honors Society members because it allows them to have fun while still serving the community. National Honors Society is an excellent club that focuses on the motivation to help the community. It is a legacy that members will take with them and build off of as they pursue future successes.

"National Honors Society is a group dedicated to serving our community, serving our school, and bettering the students within the organization."
-Spencer Kilmer, 12

Students are happy to be inducted into the National Honors Society. Although they are thrilled to join the organization, they are even more excited to meet Senator Joe Donnelly.

National Honors Society represents Leadership, Service, Character, and Scholarship.

Recycling is one of the many services the National Honors Society does to help the school and the community around them. Recycling is a way for National Honors Society members to give back to their school and teachers.

From Compassion to Action

"I joined NHS because it gives me the opportunity to go out and change the world, no matter how big or small that change may be."
-Nuha Zackariya, 12

"National Honors Society gives me the ability to get involved in my interests within the community and grow in my service toward others."
-Kacey Wood, 12

"Being a part of NHS is a great way to spread knowledge through the student body and provide services that are hard to come by."
-Peter Rutkowski, 12

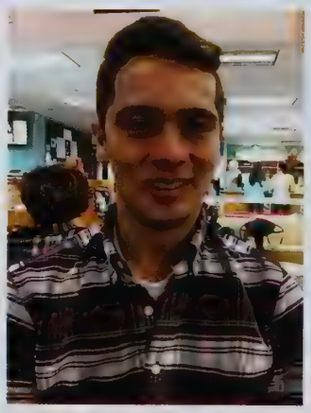

"National Honors Society helps me stay focused on others and reminds me that service is a part of being an active member of the community."
-Mason Lee, 12

"National Honors Society is a great way to build character by being surrounded by people who have the same goals and aspirations."
-Kelly Fan, 12

Spread by: Maddie Moore

Kingsmen Court

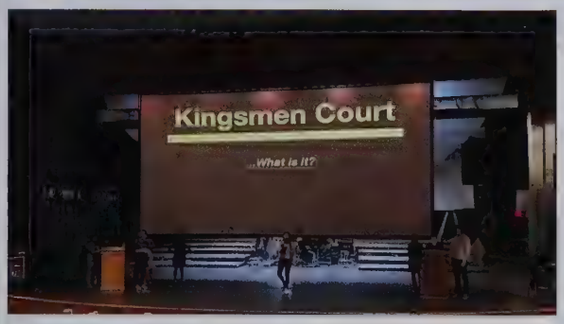

Pictured to the right, the kingsmen court leading the representative meeting they hold once a month to discuss issues that have occurred.

Pictured above, Alex Dobbins and Kelly Fan pose with the blackout shirt they helped design for homecoming week, in hopes to spread school spirt.

This was the first year the kingsmen court went into effect. Fifteen students were selected by teachers here at penn based on their skills in different areas. Lead by Mrs. Smith and Mr. Coffee, the kingsmen court met during the summer to start the process of organizing events for the upcoming school year. They hold meetings once a month with representatives from each club to discuss issues or concerns they are having around the school. Many of the fun filled events that take place at penn happen, thanks to the kingsmen court. From planning spirt days to solving communication problems around the school, the main focus of this new form of student government was for students to be able to bring them new ideas in hopes to bring the student body closer together.

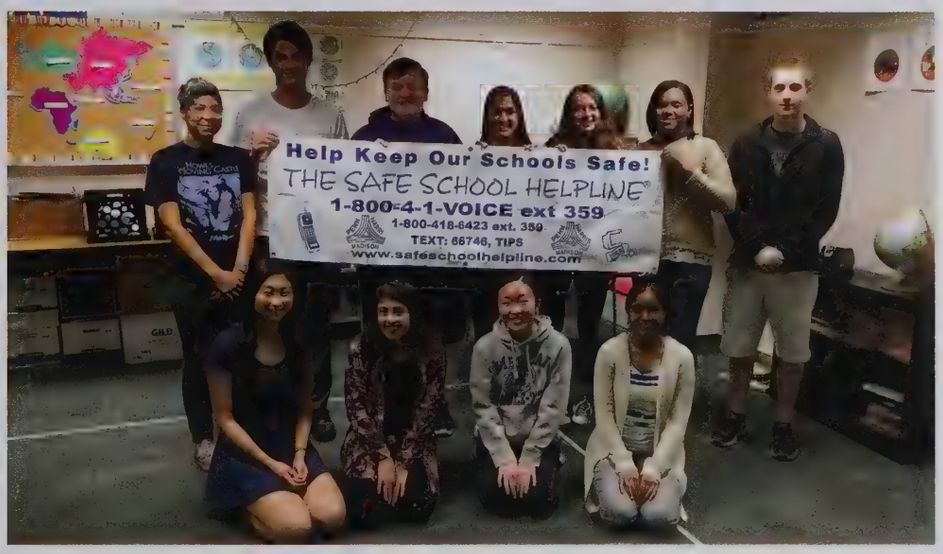

Indiana University Honors Program

Anna said that one of her favorite parts of this experience was getting to explore Spain and learn about their culture and ways of life.
-Anna Zappia, 12

The Indiana University Honors Program takes students from all over Indiana to study abroad during the summer. Megan Straughn and Anna Zappia were the only two students accepted into the program from Penn. This past summer, they traveled to Madrid, Spain for six weeks. They attended school, spoke spanish, and made memories that will last for a lifetime.

Megan said her favorite part of the trip was creating such a great relationship with her host mom. She says that they continue to keep in touch to this day.
-Megan Straughn, 12

Penn News Network

Piecing the news together clip *by* clip

The Penn News Network was founded in 1986, originally conceived as a simple production and journalism class. Back in its early days, PNN was shot and recorded on VHS tapes. It was made less to show to other people, and more to illustrate to studentstelevision to research stories and how to operacommunication technology. However, in 2000, when Penn started to convert more and more to a tech-based system, the people behind PNN realized that they could broadcast to the entire school. For 16 years, the show has served as a place for creative, technically-minded students, offering classes from broadcast journalism, televison and radio, mass media and technical comunication.

Pictured below, Thatcher Boyd sits at the PNN news desk, moments filming an episode.

"If you are interested in the journalism field, PNN is the right fit for you."

-Gary Babcoke, 12

"The most memorable part of PNN are the Mr. McNulty memes."

-Dylan Hill, 12

Producer Quotes

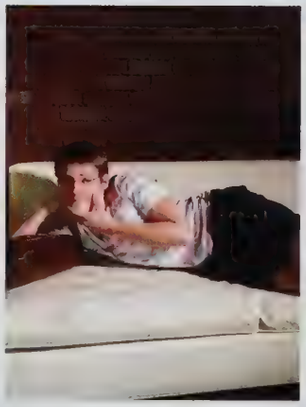

"My most memorable part of PNN was covering the story of when President Obama visited Elkhart."

- Maxwell Bernstein, 12

With PNN, we are messengers to pass stories along in our school community."

- Sieanna McClellan, 12

"The best part of PNN is the freedom of creative interpretation to the masses."

- Thatcher Boyd, 12

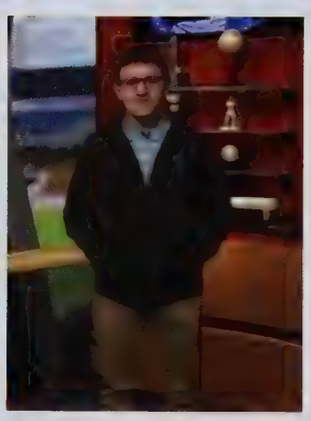

"In PNN, you gain all aspects of media. Capturing video and audio, editing footage are some of the things that make PNN great."

- Joe Carrillo, 12

"PNN is perfect for working with cameras, words, and people. The class opens a lot of doors and invites many opportunities."

-Ashley Catanzarite, 12

Spread by: Xandy Hurley & Blake Mattucci

2017 YEARBOOK!

Yearbook

Putting this book together Page *by* Page

As a first year teacher and first year advisor, Miss. Peterson shares that she has learned the "power of teamwork, group effort, and how different people can come together for a common goal."

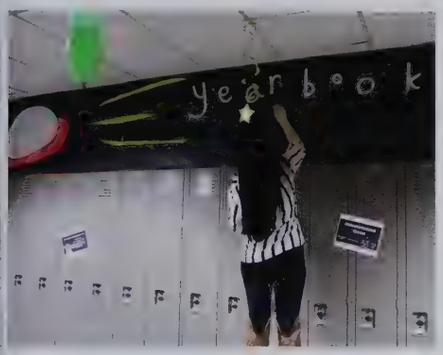

During Homecoming week, Yearbook decorated from head to toe the Freshman English Hallway. The space themed masterpiece included a space ship, an astronaut, and flying-light-up alien heads.

These hardworking seniors, Sarah Collier, Blake Mattucci, Kamryn Redman, and Maddy Wiseman, were going through previous yearbooks to find ideas and information.

As the 2016-2017 year gets started, the yearbook staff of seventeen started a new year full of capturing memories with photos, quotes, summaries, and captions.

New advisor, Miss. Peterson, and third year editor, Jenna Coffel, started in the summer, we began putting together all of the templates to this book and we started making lessons to teach the class so the yearbookers would be better prepared for the year to come.

There's a lot more to yearbook than what meets the eye. Along with finishing spreads on time, we cover business ads, human interest, going to meetings, tagging students, making sure there's a flow to the book, involving the theme "Piece by Piece," and making sure that we're covering as many students as we possibly can.

With our theme "Piece by Piece," we wanted to capture all of the different pieces of the school year with the sports, clubs, events and highlights and bring them all together in this book forming the complete puzzle.

Second year staff member, Preston Daoust said, "yearbook has impacted my life by teaching me how to meet deadlines and how to be more creative with the context and design on my spreads. My favorite part and strongest suit of yearbook is typing up stories for sport teams and their season."

Top Row: Preston Daoust, Ali Sher, Blake Mattucci, Alex Pierson, Maddy Wiseman, Gabrielle Lovisa. **Middle Row:** Kaia Warner, Priya Singh, Madison Moore, Kamryn Redman, Kaiya Crosby, Hope Duchine, Melissa Wagoner, Jenna Coffel. **Bottom Row:** Tay Phenil, Amanda Ring, Claire Patnaude, & Morgan Swiatowy.

Yearbooker Thoughts

Senior, Sarah Collier's favorite part about yearbook is the atmosphere of the room and how it's not like any other typical class.

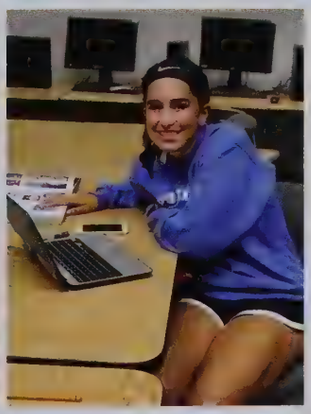

Kaia Warner has learned mostly how to communicate better with people through interviews and the classroom.

Yearbook has impacted Blake Mattucci's life from getting to know more people. He shares that "you meet a lot of people through yearbook, even just through one interview."

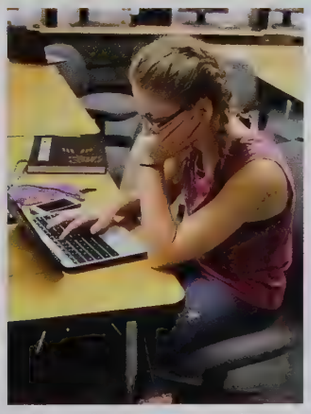

Morgan Swiatowy expresses that you must be patient, hardworking, and willing to help out other staffers in yearbook. She shares that she has learned how to "not be scared to talk to people."

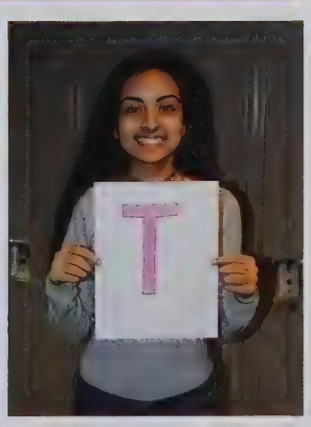

Priya Singh has been affected from yearbook by knowing that she has impacted everyone else in the school from making the yearbook.

Spread by: Jenna Coffel

The Pennant

@The_Pennant

The Pennant is a sports journalism class run by Mr. Rallo. The class consists of students making infogrpahics, taking pictures, and writing articles for the sporting events. Mr. Rallo and his classes run the twitter account @The_Pennant which is used to inform students on game schedules, scores of games, and much more.

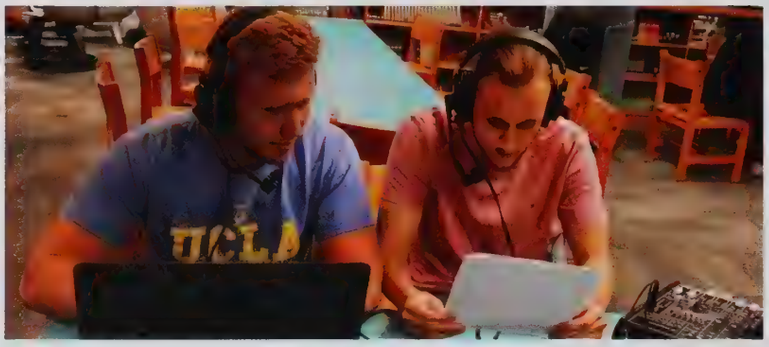

Parker Adkins and Tyler Miller participating in a podcast report for the Pennant.

Reese Jackowiak and Tyler Miller broadcasting a Penn Girl's Basketball game at The Palace.

Gabe Yeoman, Reece Treber, Connor Schneider, and Jared Hancock focused on the football media notes.

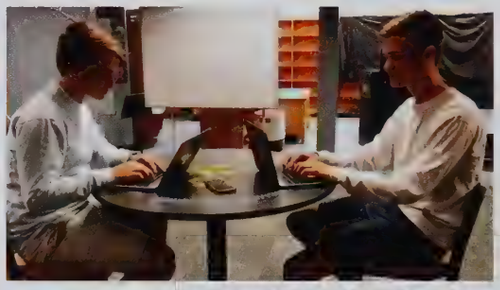

Scout Spalding and Drew Brady write stories over athletics at Penn which are posted on social media.

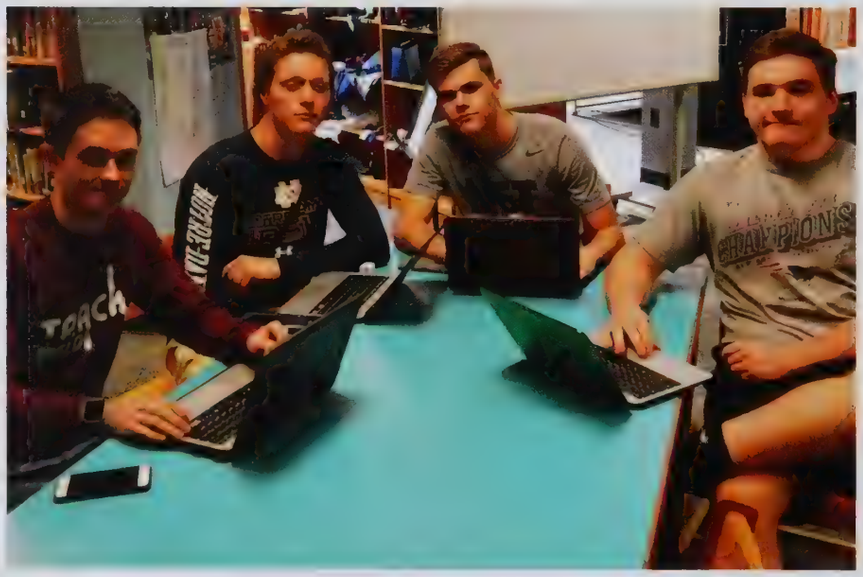

Owen Kleppe, Griffin Smith, Tyler Davis, and Lance Tribbett help to write stories and gather information about athletics.

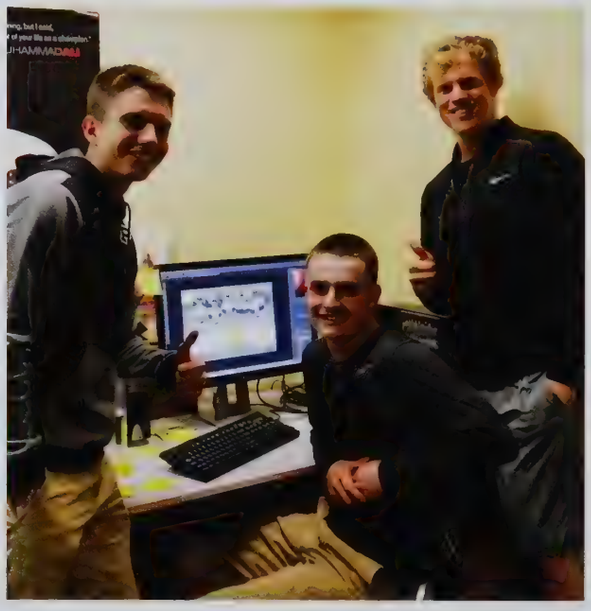

Brian Doslak, Trevor Waite and Nolan Metcalf are apart of the office team where they work on making infographics for multiple sports.

Spread by: Maddy Wiseman

We're A *Piece* of Work

Spectrum

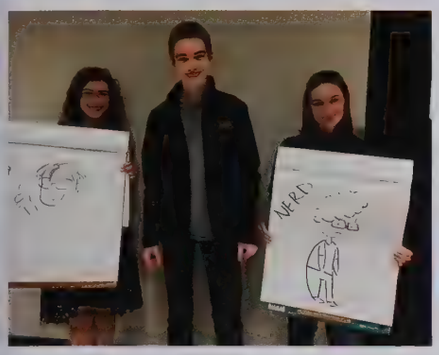

Lucie Horvath, Noah Zimmer, and Elaina Drummond pose after performing slam poetry and interpretive art at the Fine Arts Festival. Noah shared a reverse poem while Lucie and Elaina sketched their interpretation.

Penn High School's Spectrum literary magazine has been around for about 30 years. It is a class composed of students who love writing and usually take Creative Writing to hone their skills. Spectrum publishes student writing and multiple forms of art, from painting to photography for their peers to enjoy. They publish two magazines a year, Fall & Spring, showcasing all the student talent that had been submitted that year. This class is open

to Juniors and Seniors who love writing and art and want to create an outlet for people to share and express themselves and others. They also host an open mic night for students to read and share their work in person and in front of an audience. Students also get a taste of fundraising, design, layout marketing, and advertising. Miss. Armstrong has taught Spectrum for six years. Creative Writing is her favorite subject. This is the first year with the class in the library.

Sydney Seigel, Eva Daniels, Zoe LaBonte, Lauren Funk, Cailin Wood, Kelly Fan, Tessa Schmitt, Makayla Sailors, Sabrina Thayer, Emily Daley, Jessie Buckey, Brooke Mattson, Harrison Sills, Anna Lang, Lea Taylor, Tamara Salameh, Elaina Drummond, Liz Stahl, Jill Reabe, Lucie Horvath, Noah Zimmer, Eliana Peterson, Kennedy Smith, Ryan Fennen, Lily Ringer, Danyelle Hasselman, Evan Smith. Not pictured: Neya Johnson, Maddy Rohr, and Miss A

The Desire to Write Grows with Writing.

"We make a magazine that includes different types of arts,writing and photography from students who are able to be recognized for their artistic abilities."

-Liliana Ringer, 11

"I've always been the creative type, and I love writing. I also love the idea of helping to put together a magazine and designing spreads."

-Kennedy Smith, 12

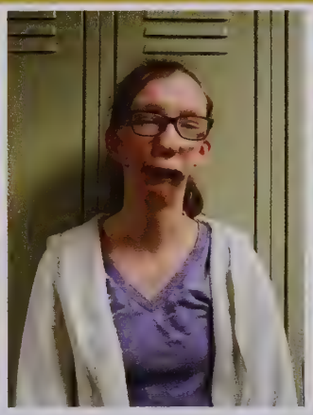

"I decided to join Spectrum because I love reading and writing. I knew that creating and being a part of a magazine would be a unique experience."

-Eva Daniels, 12

"Spectrum is empowering. It gives us independence and an outlet for creativity that I appreciate because there aren't many places in school that are that liberating."

-Kelly Fan, 12

"It's a really valuable way to get your voice heard in ways you can't around the school."

-Zoe LaBonte, 12

Spread by: Marissa Wagoner

Freshmen Mentors

Helping with the pieces of high school

With Disney posters in hand, the Executive Mentors prepare to get down to business on the training day at River Valley.

Nothing is scarier then entering high school. It's bigger, it's badder, and it's ten times harder than middle school. However entering this uncharted territory is no longer intimidating, thanks to the Mentor Boss Ladies, Mrs.Watkins and Mrs.Cronk, and their army of highly trained mentors. Students can look forward to that weekly visit of fun games, life lessons, and delicious food. Mentors are a friend to all, and a friend for life.

Come to help freshmen find their place, stay for the friendships you make.

For the most trusting, non-judgemental, silly, and fun-loving group of people, look no further than Freshmen Mentors.

Mentor Highlights

"I love being able to get to know the freshmen and watch them grow throughout the semester."
-Alyssa Beardly, 12

"The training day, because you get to make new friends with other mentors who care about the freshmen."
-Lucy Patnaude, 12

"Being able to bond with the kids."
-Adam Gustafson, 11

"Bringing in really good snacks to share with the freshmen."
-Grace Hosinski, 12

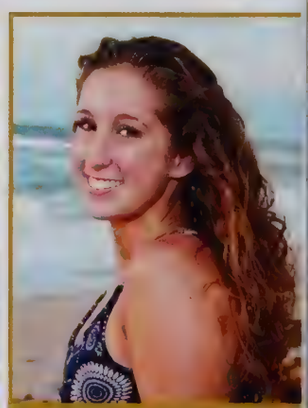

"Working with the kids and seeing how they develop as a person."
-Maggie Cronk, 12

Spread by: Halie Duchine

Big Brothers / Big Sisters

Being a Positive Piece of a Child's Life

"I like BBBS because it is a great way to help out younger children in our community."
-Kaitlyn Castro, 11

"My favorite part about the BBBS program is that we get to spend the whole year with the same little, not a different kid every time."
-Katie Parmley, 12

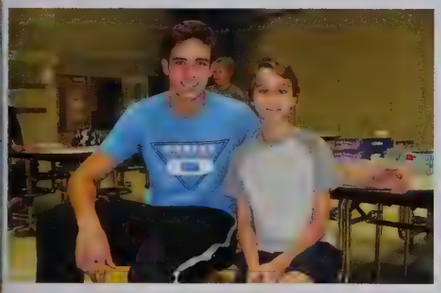

"I enjoy listening to my Little talk about all his interests and getting to help him with his homework."
-Even Bennett, 12

Juniors and seniors who participate in the Big Brother / Big Sister program are matched with a child facing adversity in grades 1 - 5 at either Elm Road or Bittersweet Elementary School. The 'bigs' visit their 'little' weekly during their first block study hall. A typical visit to the elementary school consists of the big helping their little for about 20 minutes with homework or areas of school that they are struggling with. After that, the littles and bigs group up and play board games, build with leggos, or do crafts. These visits, although short, have a lasting positive impact in the child's life. Children who had a big brother or sister mentor in elementary school are more confident about their school work and have a better relationship with their families. Littles are also 52% less likely to skip school, 46% less likely to start taking illegal drugs later in life, and 27% less likely to begin using alcohol before age 21. Seniors who participated their junior year also are commonly matched with the same child as the year before. This allows the little and big build an even stringer bond.. Big Brothers/ Big Sisters is a rewarding experience for students who participate.

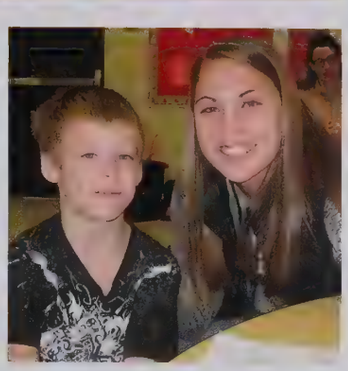

"I like being able to be a friend to someone who may not have many older role models in their life."
-Sara Doi, 11

Anna Lang, 11

Kaitlin Castro, 11

Jeff Musema, 12

Maggie Cronk, 12

What's your favorite thing to do with your little?

"Checkers gets very intense with my Little."
- Harji Singh, 11

"I enjoy drawing characters from his favorite video game."
-Josh Haluska, 11

"I enjoy playing games with my Little that let them express their imagination and creativity."
-Paige Sears, 11

"My Little and I enjoy playing Jenga-mostly because she's a lot better than me."
-Rachel Minne, 12

"We like to play games like Jenga and Chutes and Ladders."
-Alexis Rems, 12

Spread by: Morgan Swiatowy

Key Club

Helping is a *Piece* of our Lives

Founded in 1925, Key Club is one of the oldest and largest programs to help service communities everywhere. This student led organization has a common goal of encouraging leadership through volunteering and helping those around them. Key Club represents 37 nations and has approximately 260,000 members within 5,000 clubs.

For grades 9-11, students are required to have a minimum of 20 hours before the end of the school year. 10 of them must be opportunities given by Penn and the rest can be opportunities you seek out yourself.

Three helpful ladies volunteer for concessions and games at the 2016 Horizon Boogie Ball.

One of the most important things that a fellow Key Club member has to do is making sure their heart and good intentions are always present when volunteering to our community to ensure happiness and positivity to the people being effected.

"The place I love volunteering the most is the Food Bank because I like the idea of making a difference in my community."
-Orabelle Semuhungu, 11

Zach Buford, Kami Sherwood, Lindsey Shnabel and Amanda George help the students at Horizon Elementary School with the games during their annual Boogie Ball.

Juniors, Melanie Xouris and Priya Singh, volunteer dressed in masks with the kids at Horizon Elementary School.

Dedicated Volunteers

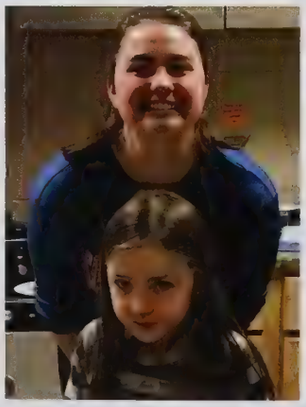

"I helped with Penn Soccer at the Logans Run and seeing the kids smiling inspired me to help my community and join Key Club."
- Melanie Xouris,11

"The first time I volunteered it was at Discovery for a basketball game. I felt good knowing that I was helping my old middle school."
- Sara Doi,11

"I decided to be the President of Key Club because I felt like my helpful and authoritative qualities would be perfect for this position."
-Maddie Thurin , 12

"I love that i'm helping my community and in return Key Club shows up on my resume and it looks good for colleges"
- Abbi Cook,11

"Most people assume its tedious to join a club where you volunteer but its actually a great way to spend time with friends and help others."
-Kaia Warner, 11

Spread by: Priya Singh

Witnessing a *Piece* of History

Inauguration 2017

On January 18, 2017 seven fantastic Penn Seniors joined several Mishawaka and LaPorte students and boarded a motor coach, traveling 11 hours overnight to Washington D.C. to attend the Inauguration of our 45th President. After a long night of cramped quarters (and a sick passenger), they spent a day site seeing, and then on January 20th, joined throngs of people assembled at the National Mall and watched Chief Justice John Roberts of the Supreme Court read the oath of office to Donald Trump. Besides the Inauguration, the trip included tours of the Supreme Court and Ford's Theater, a visit to the Holocaust Museum, Arlington Cemetery where they observed the changing of the guard at the Tomb of the Unknowns, stops at the memorials and monuments on the National Mall, a tour of the September 11th Memorial at the Pentagon, and a quick visit to the Air & Space Museum.

Caught Up in the Moment

"It was a truly American adventure. We saw so much in a short amount of time. We also got to see the fireworks from the inaugural celebration while we were on the bus. We had one of the best views! I loved our trip so much and hope to return to D.C. soon." -Reagen Johansen, 12

"I really liked hearing the President's speech. It was a great trip and I had a lot of fun and made some new friends. It made me realize how special this country really is." -Kennedy Smith, 12

"The inauguration juxtaposed with the women's march the following day provided an interesting perspective, and I am grateful for the opportunity to witness it." -Sydney Seigel, 12

"It was a 'once in a lifetime' experience. I would do it again in a heartbeat if I could." -Matthew Parmley, 12

"Some of my favorite parts of the trip were getting to see all the different memorials, and getting to see my great Uncle Arthur on the Vietnam Memorial Wall." -Sam Tijerina, 12

Spread by: Caelea Armstrong

Robotics

Assembling the *Future* Piece by Piece

Innovative, creative, ingenuity, forward thinking. These are all words to describe Penn's Robotics club. This year these brilliant minds had to design and construct a robot that could collect and shoot balls, deliver gears, and climb a rope! Is there nothing they can't do?

The Black Knights celebrate their 20th year as an organization with victory at The Boiler Bot Battle in October.

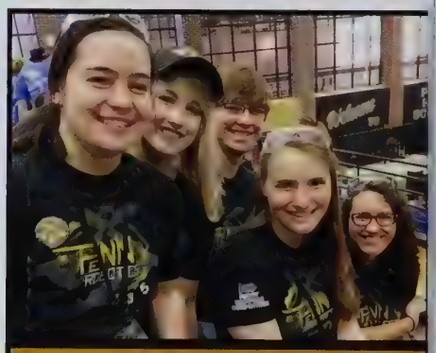

The Black Knights celebrate another victory at the Boiler Bot Battle!

Top Row: Cole Harding (11), Blake W[illegible] (12), Maguire B[illegible] (11), Nathan Petrie (12), Sam Battalio (12), Christopher Dell (12), Conrad Adams (12), Eric McDonald (11), Jonathon Laatz (11), Conner Swift (12). **Middle Row:** Drason Chow (11), Aidan P[illegible] (12), Frank Sa[illegible]ek (12), Daniel Quiter (11), Shino Antony (11), Adam Dewey (12), Austin Fr[illegible]ssy (12), David Li (11), Chase Kidder (12), Parker Shortt (9), Jack Wheet (11), Brandon Zeigler (12), Kenneth Ham (12). **Bottom Row:** Mia Heisler (12), Alyssa McNarney (11), Kayla Cole (12), Emmaline Clark (12), Kaitlin Kelley (11), Mackenzie Richards (11), Kelsey Anderson (11), Dana Adam (11), & Elizabeth Heisler (12)

Teammates scout for potential alliance members during the matches.

Black Knight Dispatch: What is your favorite part of robotics?

"I love the people and I love all the time we spend together. I wouldn't trade it for anything else."

- Kelsey Anderson, 11

"I like the computer science and competitons."

- Sam Battalio, 12

"The building of the robot."

- Alyssa McNarney (Left), 11

"Building and probably driving. It's really fun too."

- Josefine Eskildsen, 10

"Learning how to communicate with others, and learning how to work together as a team."

- Shino Antony (Right), 11

Spread by: Halie Duchine

Distributive Education Clubs of America

America's Future in Business

"It is a great club and offers great opportunities. I highly recommend joining."
-Anthony Guennel, 11

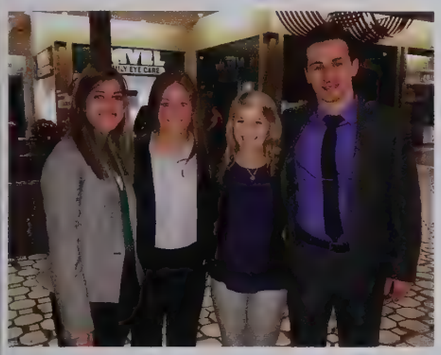

Above: At the district tournament held at Concord Mall, Molly Huth and Mikenzie Woods (left) placed 2nd in their cateogry, while Gabe Spencer and Lindsey Moore (right) placed first.

Above: At districts, Kendra Laidig (left), Kacey Wood (middle), and Kennedy Parker (right) all took first place in their categories.

During winter break, DECA participants began to put the finishing touches on their business proposals for the District Tournament held at Concord Mall. This year, the District Tournament was a resounding success for Penn. In addition to winning the Chris Robertson Percentage Award, Penn had many students get first place in their categories. Among these winners were Gabe Spencer, Lindsey Moore, Brandon Stahl, Adam Chalman, Cage Thompson, Kennedy Parker, Lauren Frank, Kacey Wood, and Kendra Laidig. In addition to these winners, many other students qualified for the state championship, which was held in Indianapolis on March 6th. At state, Penn continued their success as many students were able to qualify for the state finals. Out of the students that qualified for the state finals, Kendra Laidig, Cage Thompson, Manny Smith, Evan Shreiner, Bowen Ashenfelter, and Bryan Mai all punched their ticket to internationals, which was from April 27th to May 1st in Anaheim, California. Unfortunately, none of the participants were able to advance to the finals. Nonetheless, these students did an excellent representing Penn High School, and Mr. Berres said that the group had a great time and learned a lot during their trip. Overall, it was a phenomenal year for Penn DECA. The program was able to send many of its members to the State and International Competitions. Also, the program continues to increase in popularity and inspire many of its participants to want to pursue a career in business.

Dream + Work = Success

"DECA has inspired me to pursue a career in business and given me a glimpse into the business world."
- Molly Huth (Right), 11

"DECA is a great opportunity to practice being professional and learn skills that will help you in life and careers."
- Lindsey Moore (Left), 11

"DECA has provided an insight into the business world. Additionally, it has enhanced my business knowledge."
- Sam Padrnos, 11

"Great experiences with an even greater group of people. My only regret is not joinging DECA sooner!"
- Connor Newman (Right), 12

"My favorite memory was during my freshman year at internationals in Orlando, Florida when DECA "booked out Universal Studios."
- Kendra Laidig, 11

Spread by: Preston Daoust

Friends of the Library

Shelf *by* Shelf

Members: Claire Patnaude, Maddie Busch, Katie [illegible], Courtney Harting, Leigh Harting, Luke Horath, Jill Faylie, Sam Cabral, Victoria Myers, Wesley Austin, Alysia Chamberlin, Carly Schobel, Derek George, Kayla Neal, Sam Grocock, & Tori Cadezinski. **Sponsor:** Caelea Armstrong.

Friends of the Library is a student led group that meets every other Tuesday after school in the library. This group's mission is to promote the usage of the library and implement changes to the space that will benefit both students, faculty, and the Community. Projects for the 2016-2017 school year include creating surveys to generate data of student and staff needs, reorganizing the book collection/sorting fiction by genre, and presenting a report to school administration about library usage and student needs. These students are working really hard to make the library a good resource for the students and a fun place to hang out.

"In FOTL we work hard to improve the school's library. I joined because I love Miss Armstrong and my clubmates. It's really fun."

-Maddie Busch, 12

"I love working in a the library! We do a lot that not many people even know about. One time we worked until 8pm reorganizing all the fiction books. It took a month to finish labeling everything. But it's totally worth it to see how great it looks."

-Claire Patnaude, 12

Students Against Destructive Decisions

It's *Your* Choice

Students Against Destuctive Decisions is a student led club whose goal is to promote the safety of their peers and community. They bring attention to the fact that decisions made everyday can make a lasting impact on one's life.

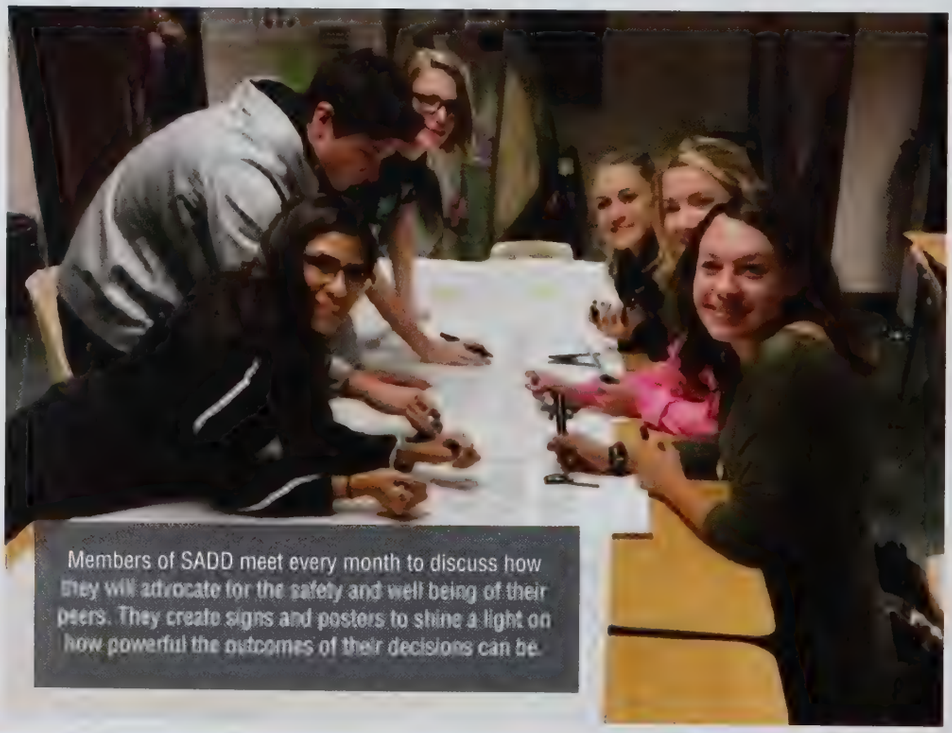

Members of SADD meet every month to discuss how they will advocate for the safety and well being of their peers. They create signs and posters to shine a light on how powerful the outcomes of their decisions can be.

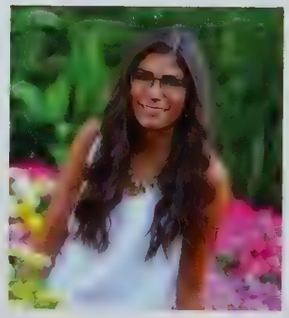

"It is very important to think about every decision we make, the results can be life changing."

-Lorena Daugherty, 12

"My experience with SADD has been great, it's great to know that other students share the same views as me."

-Riley Smith, 12

Spread By: Claire Patnaude & Kaia Warner

Medical Club

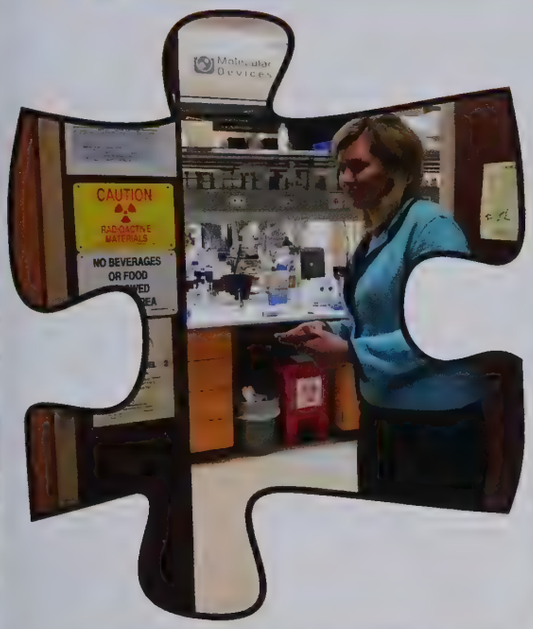

Medical Club began as just a way for kids interested in the medical field to get some hands on experience and has only grown as the years have continued! This year Medical Club focused less on watching Grey's Anatomy and more on getting experience to bolster their future job applications. Most of the students active in the club are interested in getting into the medical profession and having the hands-on experience that Med Club provides is priceless! This year they dissected a goat kidney and a bull testicle as well as hosted several guest speakers and got formal CPR training! We should feel lucky to be in such knowledgable gloved hands.

Here, Med Club took an excursion to the Notre Dame and IUSB's medical center! They were given a tour of the facilities including the student center, where students get to practice on other students (nothing serious of course)! They also were shown potential future jobs that they could hold- which obviously was a source of excitement for everyone. Collaborating with big schools and even bigger facilities gave the Med club kids a taste of their future medicine.

"I joined the club because I am interested in the medical field and could get exposed to medical experiences.

-Sabrina Pasley, 11

"This club is great for me because it gives me the opportunity to follow my path in the medical field and provides helpful opportunities."

-Adrianna Waldron, 11

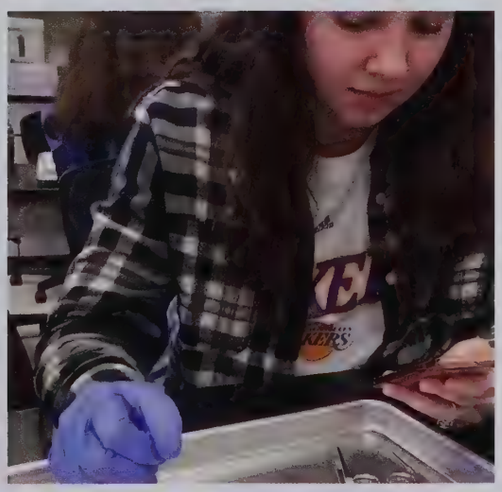

Chess Club

Come to Chess Club or be Chessisized

Come to Room 136 and enter a club like no other. Shattering all expectations, the Penn Chess Club is lead by the eccentric and good humored Mr.Kistler. Every meeting, members are set to battle each other in a tournament of wits. Who wins is decided by who is more clever in their game.
Are you brave enough to challenge the best of the best?
Can you last a round with Penn's Elite Chess Champions?

Some games are played in silence, until someone says "Checkmate."

Seniors, Quinten Liggett and Mark Gindling, fight for chess supremacy.

All it takes is for your enemy not to notice a mistake.

"Checkmate." The king has fallen.

"You're going to spoil my victory."
-Mr.Kistler

Knights of the Checkered Board: What's your favorite part about chess club?

"The reason I keep coming back here is because there are a lot of likeminded people who get to play a game. It's an exercise for the mind and it helps you grow, as cliché as that sounds."
- Mark Gindling, 12

"I like getting to try out new things with chess, like things I hadn't tried before."
- Brooke Mattson, 12

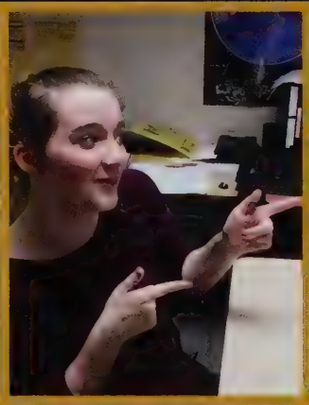

"Favorite thing about chess club is the chess, I also come here because my friends do it."
- Chloe Marshall, 10

"Coming here and spending time with great people."
- Abby Brown, 10

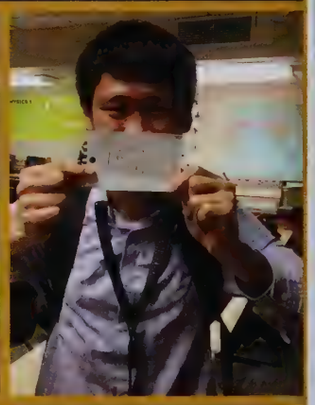

"I love how loud it is. For a club that's supposed to be quiet, it's funny. I love that irony."
-Drason Chow, 11

Spread by: Halie Duchine

Make Your Competitive Juices Overcome Your Excuses

Game Club

Game Club gives students who are interested in having fun engaging in card games, board games, and more an opportunity to do so with their peers after school on Thursdays with the assist of teachers Andrew Duvall and Andrew Warner. They meet at the South end of the Cafeteria from 3:30 to 5:00.

"The best part is seeing the people you dont usually see everyday or in your classes afterchool and have fun doing somethinh we all enjoy"
- Ian Greaves

Slope *by* Slope

Ski Club

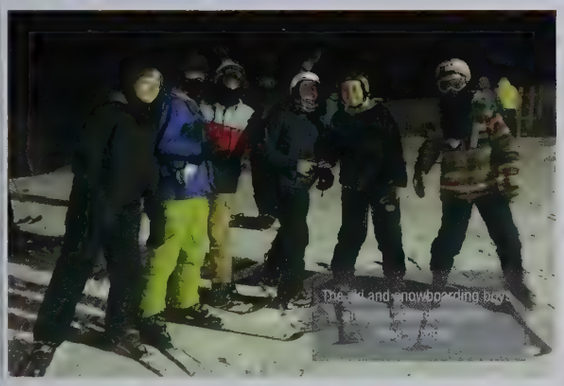

The skiiand snowboarding boys

Swiss Valley was the place to be this winter for the seventy skiers and snowboarders. This year, Mrs. Brown and Mr. McNulty ran this rambunctious group of students up to the hills. With the group being mostly freshmen, there were new tricks and faces during their five out of six trips up to the Valley this season.

While you're at Swiss, on the slopes, you're bound to see many different levels of skiers or snowboarders. Either you see some dare-devil sitting on his skiis or board, flying down the hill with no regard for anything, or you see a beginner on the snowboard inching down the hill, ending up eating-it when they lose their balance. Luckily, we all laugh together at the end of the night as the buses leave at 9:00 P.M. SHARP!

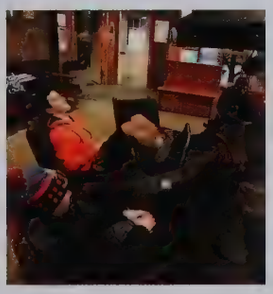

Alex Simmons and Reagan Cagle are no beginners. Reagan has been competing on these hills for many years. During Ski Club, she loves to zoom past beginners.

Bowling Club

Crushing the Competition *One Pin* at a Time

The Girls Team

Coach: Bob Durski
Team Members: Aislinn Cazallis, Ashley Porter, Ellie Gore, Elizabeth Bevis, Kayla Heidinger, & Callie Hartman

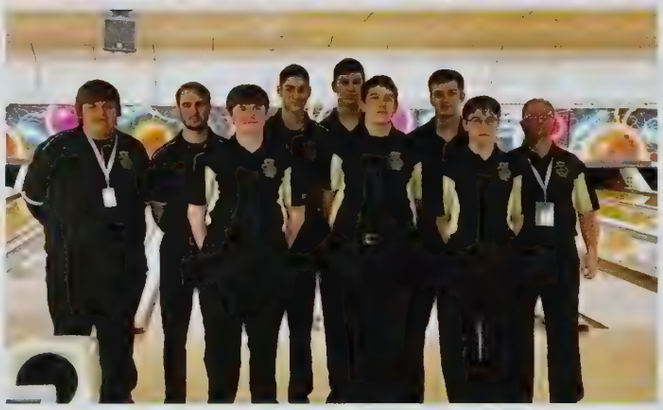

The Guys Team

Coaches: Eric Shapland, Jake Shapland, and Bob Smith
Team Members: Payton Teeter, Nick Knoblock, Evan Rybicki, Ben Steinike, Brandon Benac, Jonah Snyder, Dylan Smith, Dominic Lovisa, & Garrett Wenzel.

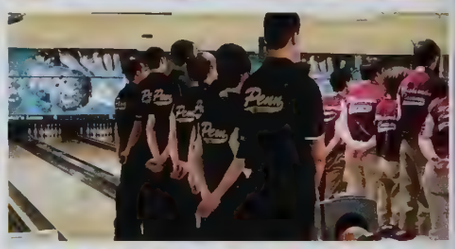

Meet the members of Penn's very own bowling club. Every week, the guys and girls of this club meet at O.C. Lanes and work hard to perfect their skills in hopes of taking home the victory at their next tournament. Coach Bob Durski states, "Bowling is a team event with substitutions meaning that it's suitable for everyone to bowl no matter their skill level." This club is always looking for new members to join who want to have a great time working together to improve their skills in bowling as both an individual and a team.

Favorite Memories & Moments

Aislinn Cazallis has been a part of the Penn bowling club since freshman year. This year, she is a senior, meaning she had a bittersweet season knowing it was her last. When asked what she loved most about her team, she said, "I love how close we all are. My favorite memories with the team were when we went to McDonald's after all the games in Plymouth."

Junior, Ashley Porter, says people should join this club because, "While being active in bowling, it's a great way to meet new people and you can also apply for scholarships."

Spread by: Gabrielle Lovisa

Technology Student Association

Learning to Lead in a Technical World

"The thing about attempts is you either succeed or you learn."
-Dhruv Khanna, 11

Penn TSA at work.

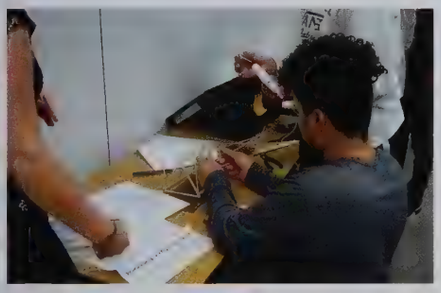

"My favorite memory was the bus rides to and from the actual competition. I had the best conversations with people that I probably never would have met before without this club!" -Courtney Sharpe, 9

The Technology Student Association (TSA) is the largest student career and technology organization in the world, with over 300,000 members spread across chapters that can be found all over the United States. Members create year-long projects in science, technology, engineering, and mathematics (STEM) and enter them into the State and National Competition. Above all, one of the strongest values that Penn TSA stands for is student leadership and involvement.

2016 was the first year for Penn TSA and it went off with a bang!

From a simple idea, the Penn chapter has grown 28 members strong and has won more awards at the Indiana TSA Conference than all other high schools combined thanks to the efforts, and dedication, of TSA members. TSA may have a reputation for being all about "technology" but this organization has a lot more to it than just tinkering with computers. There are over 60 projects available ranging from Fashion Design, to Extemporaneous Speech, to Engineering and Architectural Design, to Website Design.

Chapter Officers: Daniel Kirov - **President & Founder**, Mia Schwartz - **Vice President**, Christopher Capek - **Secretary**, Giancarlo Smith - **Treasurer**, Aaron Jackson - **Reporter**, Michelle Kwok - **Sergeant at Arms. Members:** Nicholas Hogar, Dominique Fleming, William Yoder, Dat Luong, Alex Pippin, Ali Konarz, Courtney Sharpe, Abhinav Kotaru, Keegan Shoemaker, Kia Heryadi, David Simonetti, Elizabeth Casetti, Tara Devara, Dustin Smith, Emily Duchine, Riya Patel, Charlotte Chang, Sabrina Kumar, Daniel Kim, Dhruv Khanna, Robert Zhang, & Kate Pitts.

Fun Facts of TSA

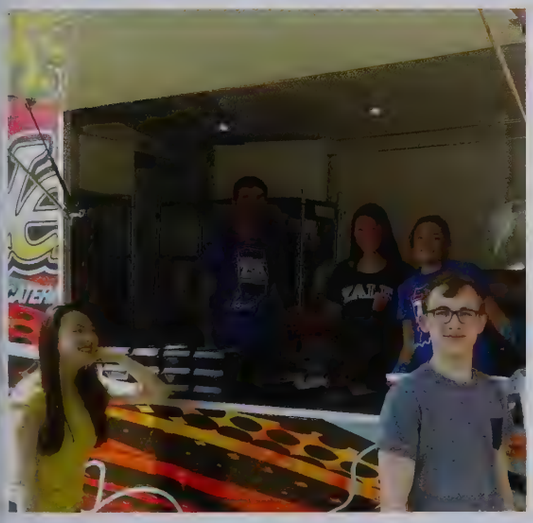

1. The TSA was founded in 1978 to motivate children during the Berlin Wall Crisis, making it older than the Transportation Security Administration and the original TSA.
2. Mark Zuckerburg, Carrie Underwood, Chad Hurley (founder of Youtube), and Taylor Swift were all members of TSA.
3. There are three TSA Chapters in Germany, Turkey, and Peru.
4. A handful of TSA projects have received U.S patents.
5. Over 300 pounds of sausage was eaten at the 2016 National TSA Conference in Nashville.
6. National TSA Officers have held a meeting that lasted over 20 hours.
7. The 2014 Pennsylvania TSA President has owned more than 13 cats at one time.

Relay For Life

On the Right *Track*...Destination Finding a *Cure*

Relay for Life is a 24 hour event that has teams participate and compete in fundraisng for the American Cancer Society. This year the theme was Wild West and Penn's team raised over $8,000 and came in 6th out of all the teams participating in the event. They also won awards for "The Best Spirited Team" and "Best Fundraiser" as a result of their very popular dodgeball tournament fundraiser at Penn this year. President of the club, David Richards, won "Relay-o-holic" for all his work on the team this year. Overall it was a great event that raised a lot of money for Cancer research.

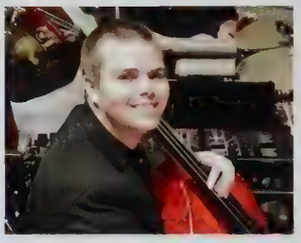

"I relay for my grandfather who died from Cancer in 2006, and my neighbor Melissa passed recently as well. "
-David Richards, 11

"My favorite memory from relay was after the lumiaria cermony our whole team held hands and walked the track ."
-Tori Myers, 11

Book Club

The Books We Read Hold a *Piece* of Our Hearts

First Friday book club is a group of people who are passionate about reading and analyzing books. Book club chooses new books to read and the first friday of each month they have their discussion. Kennedy Smith, president of book club, says that this year they chose their books based on a survey taken by members at the beginning of the year. It included questions about favorite books, genres, and authors. Members love coming to the IMC on Fridays to sit down to lament about plot points or to "ship" characters, or talk about deeper questions. Overall it is a fun time full of friends, food, and most importantly, good books.

Members: Courtney Harting, Maggie Sa[illegible]
Dominique Fleming, Kennedy Smith, Maddie Busch, Claire Patnaude, [illegible]
Supervisor: Carol Armstrong (Librarian)

List of Books Read:
*Percy Jackson: The Lightning Thief- Rick Riordan
*13 Reasons Why- Jay Asher
*Every day- David Levithan
*Cinder- Marissa Meyer
*Snow Falling on Ceadars-David Guterson
*Skink- No Surrender-Carl Hiaasen
*Eleanor & Park- Rainbow Rowell

I joined book club becasue I like reading, and it is fun to get together with other students who enjoy reading.
- Kate Gonzeroski , 12

Everyone should join Book Club beacuse it is a great place to read good books and make great friends.
-Kennedy Smith, 12

Spread by: Claire Patnaude

Car Club

Car Club is all about noticing the true beauty in cars. Seeing past all necessity of them, and noticing the way they are made and things that are special each different model. This club is where metal made beauty is remembered. In the words of Jermeny Clarkson "Cars are the most intoxicating most beautiful things ever forged by man kind," This is what the Penn High School Car Club is all about.

Car Club Members

Ben Steinike
2001 Toyota Celica GT
Cameron Wood
2005 Toyota Camry
Adam Gustafson
1999 Ford Mustang
Logan Steinke
2006 Saturn Ion QC
Noah Zimmer
2002 Acura RSX
Noah Correll
2003 Mini Cooper S
Gaku Tokusumi
2014 Mini Cooper S
Sam Gotze
1989 Ford Bronco

Handwritten Hearts

"I wanted to join a unique club that not everybody wanted to do."
-Lauren Hamilton, 10

"I joined this club because I wanted to be able to put a smile on other people's faces."
-Mallory Lehmann, 10

"Handwritten Hearts is a club where we meet to write encouraging letters to patients in the hospital. Once a month, we deliver these cards to the patients. They love having vistors and really appreciate the thoughtful notes."
-Erin Ludwig, 11

"I joined this club so that I would be able to make a difference in someone's day."
-Kelsi Carrico, 9

"Writing letters to people at the hosptial makes me feel awesome because I want them to know there are people who care about them."
-Maya Lacognato, 10

"The best part about handwritten hearts is bringing joy to people going through a hard time."
-Molly Huth, 11

"I love being a leader of a club that is so heartwarming and caring for poeple who need it."
-Lindsey Moore, 11

Gender & Sexuality Alliance

Piecing Penn's *Students* Together

Penn's gay straight alliance (GSA) prides themselves on being a club that maintains a welcoming and safe environment to all students. Students of all genders and sexualities come together to support each other and share stories. The GSA's main goal is to make students at Penn feel more comfortable and welcome, while also spreading the ideal that people of all genders and sexualities at Penn deserve equal treatment and respect.

"I believe that GSA is a safe place where one can talk about problems together as a unit, no matter what the problem relates to. It has been, and is a very friendly atmosphere where I feel anyone and everyone would be welcome."
-Ian Greaves, 11

"The thing I have enjoyed the most about the GSA is that there is a lot of diversity and all kinds of different stories and situations."
-Andrew Butler, 9

Fellowship of Christian Athletes

Christian. Student. Athlete.

Before school on black Friday's, students gather together in Mrs. Adkins' room to listen to an athletic adult in our community speak about their journey with Christ. The goal of FCA is to encourage student athletes to stregenthen their faith throughout their sport. There are a handful of senior leaders each year who pass down the leadership role every year. Below are the leaders this year. From left to right, Kamryn Redman, Parker Adkins, Connor Schneider, Maddy Wiseman, and Megan Miller.

Students in FCA adventuring around downtown South Bend after dropping off donations at the Northern Indiana Food Bank.

Pictured above is Jake Hueni, Mike Cramar, Mrs. Adkins, and Coach Harper. These four have played a huge part in FCA this year.

Spread by: Morgan Swiatowy & Blake Mattucci

Ball *till you* Fall

iBall

"Y'all win?" (Everyone in the fitness center)
-Geno Hoath

"They call me Chef because i'm cooking up those 3's."
-Preston Daoust

"These so called basketball players out here are my children."
-Autry Denson

iBall, or intramural basketball, is an after school club where anyone interested can participate in organized basketball games against other Penn High School students. In order to join you have to fill out a sign-up form after Thanksgiving break and have 4-8 players on your team. The club is directed by Coach Watts. they meet every Tuesday and Thursday during the first two months of the year in the fitness center.

Team Xavier: Tyler Miller, Jon Curtis, Evan Wilson, Jonathon Macri, & Reese Jackowalk

Fight Cancer *with* Hope

Kingsmen Against Cancer

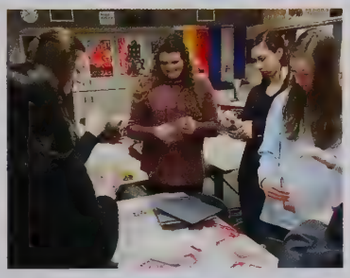

"I joined KAC because it has always been my dream to help cancer patients in any way possible and I want to bring them happiness."
-Kurumi Narasaki, 11

"I wanted to join Kingsmen Against Cancer because I wanted to get involved in something that would be good for other people and help those who need it the most."
-Noah Zimmer, 11

"My favorite part of being in Kingsmen Against Cancer is when we make cards for people who have cancer."
-Kala Key, 11

"I joined Kingsmen Against Cancer because I wanted to support make cancer patients in any way I can, including making cards to take their day a little bit brighter."
-Sabrina Kurian, 10

Kingsmen Against Cancer is a club that supports those with cancer and brings awareness to the community about cancer. One of the main activities Kingsmen Against Cancer does is that they make cards for those who are in the hospital with cancer. Their main goal as a club is to support those with cancer in the sense that there is someone who cares enough to take the time to write them a card. Kingsmen Against Cancer brings hope to those with cancer, and in a time of hardship, hope is something everyone with cancer needs.

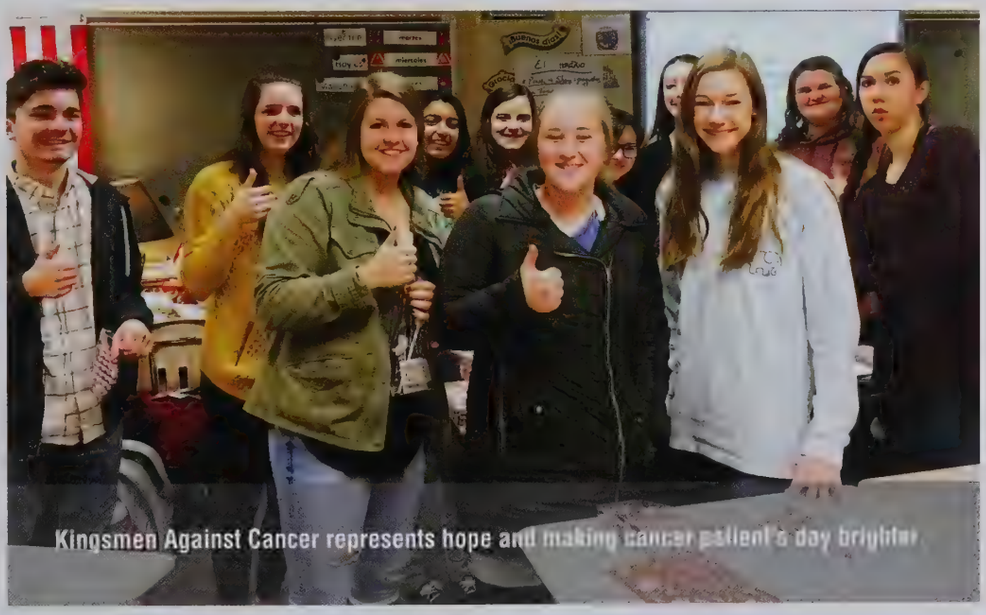

Kingsmen Against Cancer represents hope and making cancer patient's day brighter

Spread by: Priya Singh & Maddie Moore

Peer Leaders

Helping *All Students* Excel

Peer leaders is an elective course that is available at Penn. The junior and senior students learn the different lifeskills of patience and compassion. The peer leaders help the students in every day classes, from english to art. Outside of school classes, they gather for parties where they get to biuld relationships with the students they usually wouldnt get to do in school. This program is extremely rewarding and a great way to make lifelong friends and memories.

Coach Harper hosted the Xtreme Track and Field Meet in May 2017 for the students to showcase their track and field skills. Students participated in the long jump, discus, and shot put. Earning medals and certificates, the students celebrated their victories with a cup of frozen yogurt provided by Urban Swirl.

The students look forward each black Friday when Mrs. Zimmer brings her bunnies to their science class.

Helping Hands

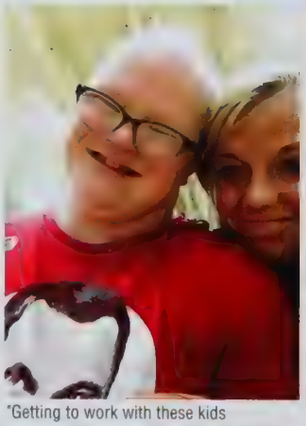

"Getting to work with these kids everyday is amazing. They put a simile on my face no how I'm feeling."

-Mikayla Pendill, 10

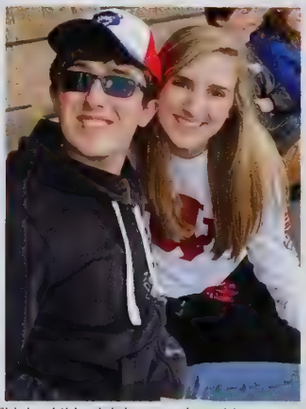

"I joined this club because I want to become an Exceptional Education teacher when I'm olde, so I wantde to get as much experience as possible in this field."

-Ashlyn Horein, 12

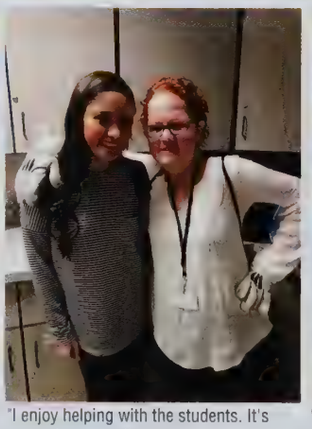

"I enjoy helping with the students. It's extremley rewarding"

- Julia Ivy, 11

"I enjoyed swimming in the pool and playing games with the kids in gym class ."

- Kaitlyn Lowe, 12

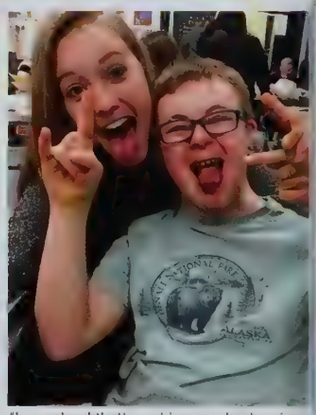

"In a school that's so big, peer leaders is a great way to get to know this specific population among the student body, which is the most caring happy part of Penn."

-Cammi Williams, 12

Spread by: Kamryn Redman

We *Farm*, You *Eat*

Future for Agriculture

FFA, also known as Future for Agriculture, is an agricultural awareness club for those who seek a career in farming. They meet two times a month in room 150 with Mr. Lenig. At meetings, the FFA members discuss future events, leadership opportunities, fundraising, and many other topics!

"My favorite part of being in FFA is Careet Developement Events. If you win you get to travel around the country."

-Elena Effertz, 11

"I got interested in joining FFA because I wanted a club that would teach me leadership, help me grow as a person and would give me career success through agricultural education."

-Emily Zimmer, 11

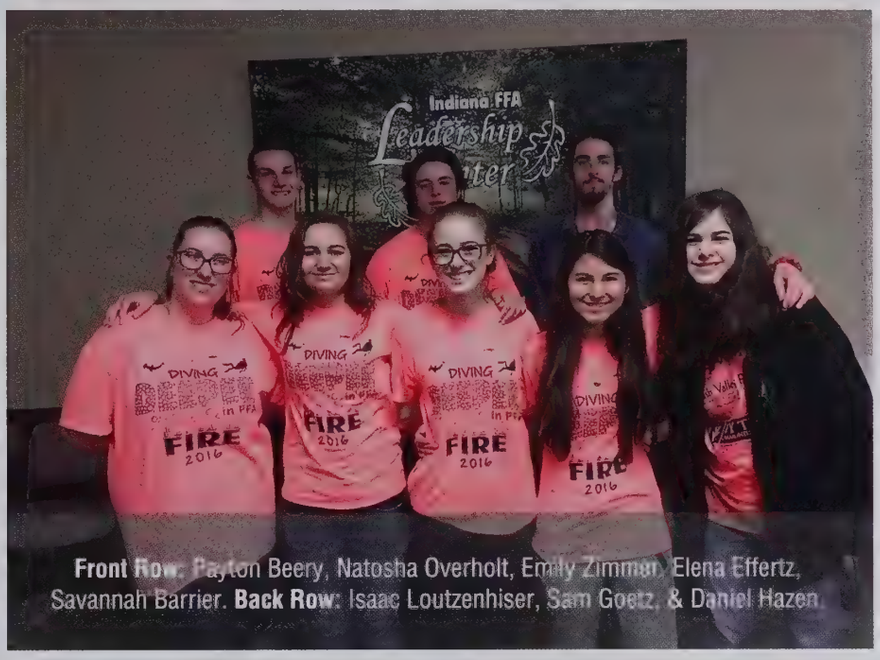

Front Row: Payton Beery, Natosha Overholt, Emily Zimmer, Elena Effertz, Savannah Barrier. **Back Row:** Isaac Loutzenhiser, Sam Goetz, & Daniel Hazen.

Strengthening & Empowering

Family & Consumer Science

"My favorite part of being in charge of FACS Club is being able to watch each person find enjoyment out of the things I find passion in as well. I really love being able to spark that fire for certain subjects like being kind to others, self-esteem, reading to children, helping our community, and helping friends."

-Mrs. Wetzel

"I joined FACS club to learn more about helping others. Being in FACS club gives me the opportunity to help people in my community."

-Tori Sanders, 12

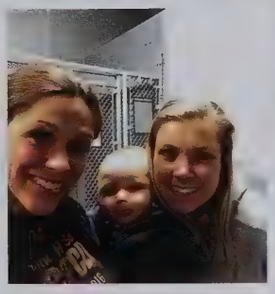

"I joined FACS to help people. In FACS club, I have created bonds and friendships with the other members."

-Megan Fanti, 11

Before Christmas break, Mrs. Wetzel and the members of the FACS club traveled throughout different classrooms spreading Holiday spirit. They Christmas caroled classroom to classroom singing Holiday classics such as 'Frosty the Snowman' and "Jingle Bells'.

Spread by: Blake Mattucci & Marissa Wagoner

Talent Show

Penn's *Got* Talent

The annual Penn Talent Show gives students the opportunity to showcase what they're passionate about and come up with their own performance. The acts can vary from singing, dancing, art, poetry, or even rollerblading! The Talent Show allows for teachers, classmates, parents, and more to witness what students here at Penn are capable of.

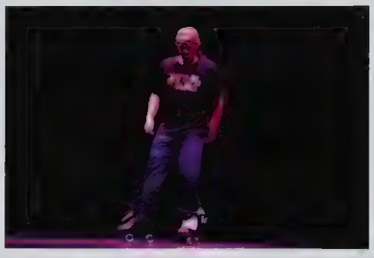

DeCarla Thompson & Hannah Keehler do an outstanding job hosting the Talent show together

Here, students that participated accept their awards on stage.

Look Who's Singing!

"I sang "The Way I Am" by Ingrid Michealson. I decided to join last second and I messed up - but it was still a very fun experience."
- Gabby Biggs, 11

"I sung "Read All About It." and earned third place. I was really nervous but glad I did it"
- Carrington Neal, 11

"I performed "Lost in the Brass" from Band Geeks, all of the acts were really good and we had fun getting ready together!"
- Elizabeth Carrier, 12

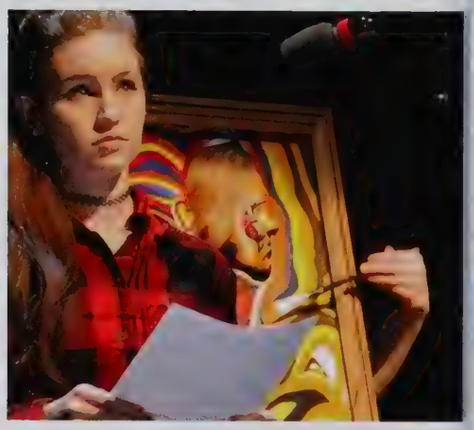

Spread by: Priya Singh

Leave Your Artistic *Mark*

Art Gallery Docents

The art gallery is a place where students share their art work with the Penn community. There are also art pieces at the art gallery that are shared by the community. It is open for all students to enjoy the hard work and dedication provided by their peers. The art gallery is open during all school days from 8:30 A.M. to 4:30 P.M. Stop by and watch the abilities of students unfold into something beautiful.

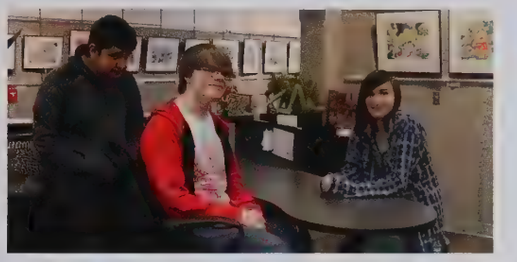

The Best Club, No Matter How You *Slice* It

Carb Club

Members

Lucien Fisher (Der Boss)
Lucy Patnaude (Looch)
Gabrielle Lovisa (Gerb)
Adam Gustafson (Gus)
Katey Myers (The Lorax)
Katherine Iuston (Kathy)
Halie Duchine (Meme Lord)
Zachary Hall (Zasch)
Lainey Popovic (Lame-y)
Claire Patnaude (Clur)
Kodi Dubei
Alyssa Sharp (Sharpie)
Tyler Brodzinksi (Tye-Dye)
Lizzy Driggers
Kelsey Anderson (Carb Queen)
Aaron Nichols (Estabon)
Jagger Cripe (Jäger)
Killian Braunsdorf
Frau Dix

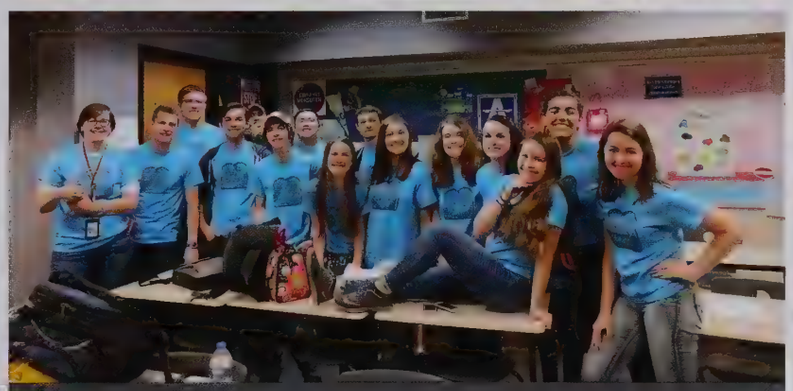

Carb Club is a group of carb enthusiasts who meet every morning before school in Frau Dix's room (101) to eat breakfast and hang out before school. Carb Club was founded by a group of friends who wanted a reason to come in early and make toast in Frau's Hello Kitty toaster, particiapate in weekly dress up days, and most of all celebrate the greatnesss of carbs!

"Carb Club is awesome. We just loaf around and eat bread in Frau's room before school. We have been baking fools of ourselves all year, but it's totally worth it. I've made some pretty crummy puns but you butter believe I can baguette away with a few more before I'm toast."
-Claire Patnaude, 12

"I can honestly say I have never consumed so many bagels, donuts, and baguettes in my life before joining this group. #YUMMERS #BLESSED #CARBCLUB2K17!"
-Gabrielle Lovisa, 12

sophomores

no need to fear, it's our second year

"Make sure you stay on top of your homework and class work but also enjoy time with your friends.. Sophomore year is a blast!"

- Payton Parker

Olivia Van Renterghem and her friends spent one of their last few days of summer in Chicago visiting the Shedd Aquarium. Their favorite part was seeing the whales.

"My favorite part of Sophomore year has been my Creative Writing class. There's so many nice people in there, and we all get each other."

- Vyvecca Pratt

For many sophomores, such as Alexis Breveard and Zoe Whitlow, Snowball was one of the most enjoyable moments of the school year.

Spread by: Preston Daoust

Andrew Aboukhaled
Michael Adami
Corrin Adamo
Katherine Adams
Rose Adams
Nora Adawi
Zachary Adcock
Taylor Adelakin
David Afa'Ese

Jon Aguilar
Adam Ahmed
Oumayma Al-Shamary
Aziza Ali
Macy Alkire
Daniel Almaguer
Mohammed Alsaad
Meghan Amsler
Katelin Applegate

Noah Applegate
Camron Arendt
Joseph Arendt
Deborah Arnett
Bowen Ashenfelter
Wesley Austin
Christopher Avina
Layne Badics
Luke Bagley

Schuyler Bailey
Eric Baker
Ian Baker
Selena Ballin
Lexi Balog
Mitchell Banke
Madison Bansback
Carstyn Barna
Abigail Barnes

Connor Barr
Monroe Bartels
Jaydin Base
Ammaar Basher
Eli Beachy
Emily Beckett
Trenton Beckham
Hunter Beeman
Romey Bell

Eryn Benak
Zachary Benko
Brian Bennett
Karissa Bennett
Nicholas Bennett
Timothy Bentley
Hayden Berg
Aaron Berger
Amy Bernard

Adam Berta
Dawson Best
Jamee Betts
Elizabeth Bevis
Janki Bhavsar
Hannah Blackmer
Skyler Blake
Alexis Blondell
Ella Boardley

Grady Goranson

Grady is a sophomore at Penn High School. When Grady isn't hitting the books, he's laying out his opponents on the rugby field, or getting jacked in the gym. Not to mention, he led the Yale basketball team to multiple victories in marquee matchups. Without his leadership, the iBall team was certainly destined for doom. Overall, this athlete is a force to be reckoned with.

Laura Gerber

"I love playing tennis because of all of the great people I've met through being on the Penn High School tennis team and through playing at the South Bend Racquet Club. Penn tennis is especially fun because we have all day tournaments when we got to watch and cheer on all of your teammates. Tennis is overall a great way to get to see my friends everyday and get out some energy!"

Hannah Bobo
Preston Boling
Bailey Boocher
Virginia Boocher
Janet Botello
Matthew Boughner
Mikaila Bounphisai
Joshua Bowers
Ben Boyer

Brock Boynton
Alec Bradley
Eric Bradley
Bailee Bray
Thomas Brenneman
Alexis Breveard
Jacob Brewer
Ron'Nesha Brewer
Chase Bridwell

Bree Broecker
Richard Brooks
Stephanie Broskey
Abigail Brown
Brenna Brown
Caleb Brown
Makaylee Brown
Noah Brown
Lily Browning

Alexis Budzinski
Victoria Budzinski
Conner Buell
Jacob Buesching
Aiyana Burgos
Courtney Burlage
Brooke Burton
Malik Busch
Kyle Butler

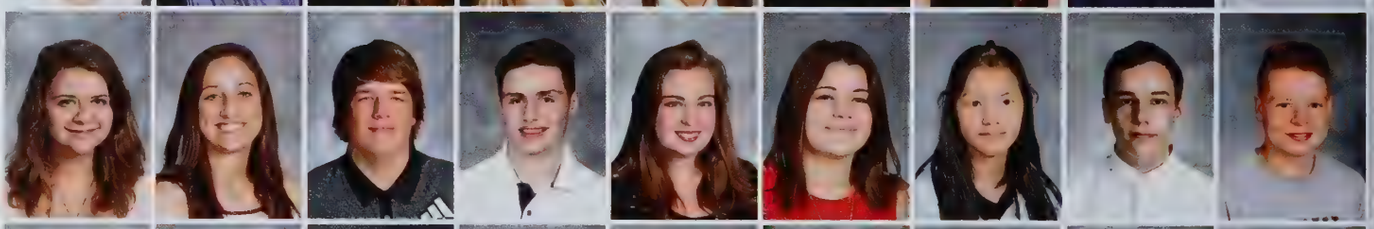

Lindsay Byers
Samantha Caldwell
Ryan Calhoun
Abigail Callender
Arianna Calvin
Hope Campbell
Zane Campbell
Nathan Campeau
Isabella Cantrell

Elizabeth Capek
Luke Carlton
Hayden Carnine
Mica Carpenter
Mary Carr
Nathaniel Carriveau
Elizabeth Carter
Emily Carter
Seamus Cash

Otis Cassell
Samantha Castaneda
Ellie Castillo
Jose Castillo
Alina Castleman
Garrett Caurro
Jensen Caurro
Cassidee Centilli
Chloe Cerling

David Afa'Ese

Dave (middle) is a sophomore at Penn High School. On the rugby field, David often towers over his opponents; however, don't let his sheer size deceive you. David's quick feet and agility allow him to zip past the majority of defenders that stand in his way. In fact, Dave was the leading try scorer on the JV side for Penn last year.

Noah Johnson

Noah's hobby is playing acoustic guitar. After three years of practicing, he shares that the best way to describe his genre is "Adult Alternative." His favorite artists to play are Citizen Cope and Jason Mraz. Although he's planning on keeping this a side hobby, he truly loves and lives for his music.

Michael Cha
Alyssa Chambers
Charlotte Chang
Riley Chapla
Maddy Chase
Priya Chaudhary
Kendall Cheatwood
Chelsea Chen
Zhuo Chen

Favour Chijioke
Jadyn Chiu
Tori Chodzinski
Evan Chrise
Kylie Chudzicki
Mia Church
Elizabeth Ciesialka
Riley Clauss
Dorian Clayton

Marissa Clements
Brodie Cline
Gabriel Cobb
Noah Cocquyt
Sydney Cole
Garrett Coleman
Kaylee Coleman
Aubriana Collins
Seth Collmer

Kendra Collymore-Williams
Peter Conley
Camron Cook
Tabitha Copenhaver
Gabrielle Cortier
Olivia Coughlin
Alex Covert
Brenden Cowgill
Elijah Cross

Caleb Crothers
Sophia Cruz
Jamie Cuellar-Dominguez
Diem Dang
Hayley Danley
Corinna Darr
Dominique Darr
Erin Darr
Siddharth Das

Namaya Davenport
Sophie Davidson
Sara Davis
Zachary Davis
Brittney Day
Mary-Elizabeth Day
Katelynn De La Fuente
Jacob de Varona
Grace Deak

Isabella Deakin
Jordan Deckard
Richard DeCloedt
Annalise DeGennaro
Brendon Denaway
Alex Deranek
James Derickson
Hannah Deschepper
Ryen DeToro

Jessica Schafer

Jessica is involved with barrel racing, which is an all season sport. She has two horses and a pony. She rides and trains one-on-one with her horses at her house in an indoor riding arena. Jess competes in shows all over Indiana. Her horses have taught her to have patience.

Alyssa Torres

In her free time, Alyssa enjoys drawing. Her most recent work, Frank, has won the Silver Key in Drawing and Illustration. This drawing was inspired by her favorite artist, Frank Ocean, newest album, Blonde. "The image was created by what I felt when listening to his new album, I used his music on this album as my muse." Alyssa's favorite artist is Claude Monet and she loves realistic artwork.

Wyatt DeVore
Benjamin Diedrich
Evan Dies
Kyler Dietrich
Miranda Dietz
Stella DiMarzio
Jerry Dimmitt
Thomas Dini
Emma Dittbenner

Michael Do
Chloe Dobay
Ryan Doenges
Janaysha Dorsey
Emma Doshi
Nathan Doshi
Sydney Doshi
Lorianne Dougall
Colin Dreher

Kaleb Dubea
Madelyn Dubree
Emily Duchine
Rebecca Dunlap
Adrian Duran
Noah Durr
Noah Dye
Megan Edgell
Alyssa Edgerly

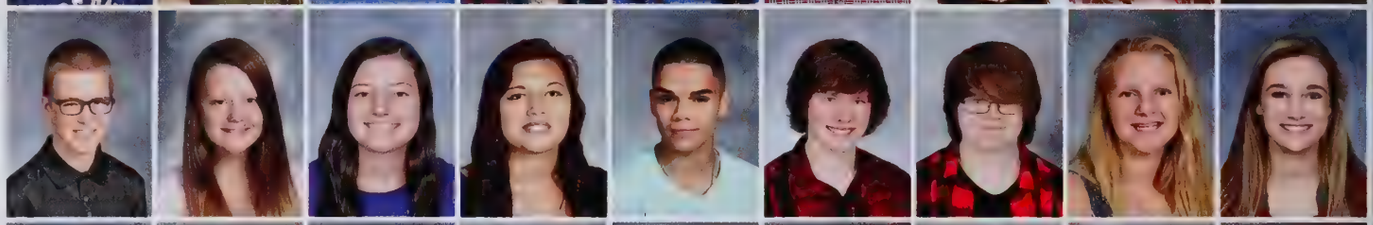

Grace Eldred
Josephine Emmons
Brandon Ernsberger
Ruth Ernsperger
Josefine Eskildsen
Mads Eskildsen
Cora Estrada
Kayla Ettline
Matthew Ewing

Megan Ewing
Alex Fadely
Calyb Faltynski
Ryan Faltynski
Mia Farias
Christina Fausnaugh
Shalom Fausto
Huda Fawad
Amanda Feder

Michael Feeley
Brianna Feltz
Alexander Feltzer
Joseph Ferrigan
Stephanie Ferris
Kaylee Fiedler
Aubriana Fillmore
Kyle Firestein
Catherine Fischer

Alex Fish
Julia Fisher
Colin Fitzgerald
Isabella Flanagan
Dominique Fleming
Gavin Fleming
Micah Focht
Chloe Foley
Raegan Follett

Alex Karamitsos

In his free time, Alex enjoys DJing. He makes his own songs and enjoys playing them for friends. This past football season, he DJed at a Notre Dame tailgate. He also makes lyrics to his songs and sometimes releases them for everyone to hear on social media.

Maggie Zielinski

Maggie has her own fashion. It's different; she says it's not the trend, but always what she's feeling. She considers her fashion a personal connection to who she is, and has been exploring this since about 7th grade. She has especially become accustomed to the color yellow, one of her favorite colors to wear. She picks up things from a Goodwill that she lives near and enjoys using her findings to put together her look.

Maddison Forkner
Odessa Foster
Madisyn Fox
Faith Frank
Lauren Franson
Andrew Freehan
Greta Freyberger
Emily Fritz
Gabrielle Gabrielson

Eli Gaffron
Sydney Gann
Joshua Ganser
Derek George
Antonio Gerardo
Laura Gerber
Joseph Gillis
Alexander Gingrich
Gabriella Gonzalez

Gavin Goode
Grady Goranson
Ellie Gore
Ian Graham
Jacob Granado
Ethan Grashorn
Carissa Gratzol
Kylei Gray
Victoria Green

Garrett Greenwell
Madison Gregory
Adrian Griffin
Jordan Griggs
MacKenzie Griman
Samantha Grocock
Zachary Groshans
Jacob Gross
Dylan Grossnickle

Roshan Gupta
Anna Gustafson
Mason Haas
Emily Habas
Ryan Haggin
Ryan Hague
Claire Hahaj
Anna Hahn
Tabor Hahn

Mckenna Hairopoulos
Christian Haisley
Autumn Hale
James Hall
Miasar Hamdan
Allissa Hamilton
Lauren Hamilton
Liam Hamilton
Bryce Hampton

Najha Hampton
Daoud Haque
Logan Hare
Jacob Harman
Nicholas Harman
Jeffrey Harper
Grant Harrington
Haylee Harris
Courtney Harting

Malik Busch

Malik is a great Halo Player, he even travels to competitions to play with people from all over. His favorite part of attending these gaming events is to be introduced to new people he would have never gotten the chance to meet.

Darby Sweeney

Darby (middle) is involved in the Notre Dame Psychology Department's Autism Practicum Class. He has been doing this since he was 4 years old. Over the past 12 years, ND students have been going to his house Monday through Thursday for two hours each day working with him on academic and social skills. He has made lifetime friends through this organizations.

Leigh Harting
Cara Harvey
Andrew Hatfield
Dakota Hawkins
Jagger Heavner
Hallie Hedman
Michaela Hedrick
Claire Heffelfinger
Kayla Heidinger

Chase Heilman
Aiesha Helepa
Lucy Henderson
Joshua Hendrichs
Andelisia Henry
Christian Henry
Madison Herman
Desiree Hermosillo
Ramon Hernandez

Nicholas Hershberger
Taqia Heryadi
Maxwell Heuermann
Brooklyn Hickle
Corrina Hicks
Grayson Hieb
Mia Higgins
Logan Hill
Alexis Hillebrand

McKenna Hillsdon-Smith
Emily Hine
Hunter Hines
Savannah Hinton
Jessica Hiscock
Danny Ho
Johnny Ho
Jacob Hoffman
Nicholas Hogan

Darrian Holloway
Josiah Holycross
Paige Hoogland
Aaron Hoop
Cassidy Horein
John Horsley
Trenton Horvath
Kegan Hoskins
Garrin Hough

Jacob Houser
Erica Howard
Noah Howell
Emilie Huber
Adam Hummel
Ciara Hummer
Payton Humphreys
Harold Hunt
Jack Hurley

Gregory Hurst
Grace Huser
Kristy Hygema
Kathryn Iapalucci
Muris Imamovic
Leah Ingle
Alan Ingram
Joseph Irvin
Kendall Isenbarger

Kara McCarthy

Kara is involved in an organization called "Love Your Melon" with her two sisters. Love Your Melon is an organization that provides a beanie for kids with cancer all over the country. Every time a beanie is bought, one is also given to a child fighting cancer.

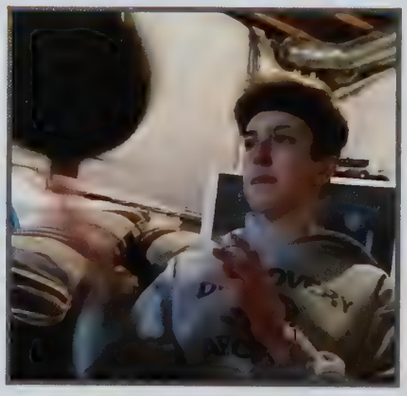

Cassidee Centilli

Centilli was faced with a challenge and they conquered it. Learning how to spin a ball on their finger was their main goal in life. It took an endless amount of hard work and lots of Fifth Harmony dance breaks but they finally achieved their goal. Now they are spinning basket balls on their finger for the rest of their life.

Gavin Jackson
Jonathan Jackson
Mackenzie Jacob
Jaylan Jaga
Manav Jairam
Hannah Jakubowski
Cameron Jamieson
Joshua Janicki
Ellie Jankowski

Elizabeth Jenkins
Taylor Jennings
Lucas Jerzak
Kavon Jett
Noah Johnson
Rome Johnson
Theori Johnson
Brooklynn Johnston
Zachary Johnston

Abigail Jones
Moon Joy
Aidan Kaczanowski
Laura Kaczynski
Erika Kalamaros
Alexander Karamitsos
Elena Karaszewski
Cali Katzenberger
Lovepreet Kaur

Hasaan Kazi
Collin Keller
Danika Keller
Joshua Keller
Seth Kelley
Ian Kelman
Bryce Kemper
Makenzie Kilmer
Skyler Kincade

Zachary Kindred
Brandon King
Liam Kinnear
Christopher Kline
Daniel Kline
Jamie Klotz
Jeffrey Knowles
Kameron Koch
Jacob Koellner

Toby
Kongphouthakhoun
Cameron Koontz
Mikaleyn Kosac
Cameron Koschnick
Kiana Krause
Cameron Kreger
Elijah Kreighbaum
Abigail Krug
Jessica Kruis

Kevin Krutsch
Jeffrey Kubiak
Hailiedaniele
Kulikowski
Alexandria Kumfer
Sabrina Kurian
Michelle Kwak
Elise Laatz
Zackary LaBonte
Maya Lacognato

Saerah Neddo

Saerah loves doing her make-up and expressing her creativity through it. She spends most days seeing what new looks she can come up with. She betters her skills everyday and achieves the most beautiful looks.

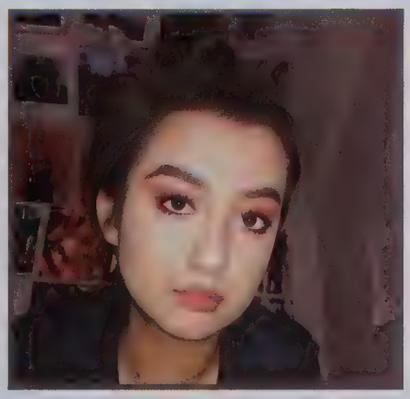

Olivia Van Renterghem

Olivia has always loved hiking and enjoying nature. She eventually came to the conclusion that she wanted to work for the National Park Services. This summer, she is going to volunteer at Youth Conservation Corps.

Jackson Lambert
Morgan Lang
Wesley Lang
Ryleigh Langwell
Allison Lankowicz
Alex Lara
Taylor Larkin
Trang Le
Noah Leach

Colt LeClercq
Malaki Lecount
Alec LeDonne
Caitlyn Lee
Jason Lee
Keshaun Lee
Mariah Lee
Bethany LeeVan
Mallory Lehmann

Emmalynn Leidy
Karina Lenfestey
Avery Lentine
Evan Light
Citlaly Linares
Preston Lisek
Myranda Litten
Katie Lo
Evan Locke

Hannah Long
Bradley Longest
Anne Loughran
Noah Lower
Annagrace Loy
Tingyi Lu
Jocelyn Lucas
Robert Ludwick
Nathan Ludwig

Alyssa Lundy
Drew Lutz
Elizabeth Macklem
Matthew Maes
Shelby Mahnesmith
Jackson Majerek
Liliana Mammolenti
Matthew Manis
Sage Marchand

Drake Mares
Caroline Marks
Lauren Marling
Jasmine Marquez
Jesus Marquez
Camille Marsh
Chloe Marshall
Christian Marshall
Jenna Marshall

Nevaeh Marshall
Jaden Martens
Morgan Martin
Simon Martin
Tyler Mathia
Zachary Matthews
Amber Matve
Madeline Maxey
Kara McCarthy

Rebecca Payne

This is Becca's second year playing for the Kingsmen lacrosse team. She plays defense and says the best part is stopping the attack from scoring goals. Playing on this team has brought her close to so many girls and she looks forward to future seasons.

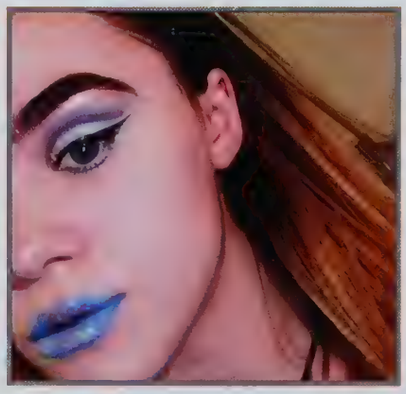

Marissa Wagoner

Marissa is a sophomore who loves makeup. Often she will create new looks and then photograph them. She has a makeup collection that has a variety of colors and shades that provide flexibility to come up with new works of art.

Emmalee McConnell
Anna McCool
Rhyann McGowan
Elisabeth McKinney
Connor McMahon
Rebecca McMillen
Hannah McNamara
Daniel McTigue
Jonathan Mead

Abigail Meckstroth
Kaitlyn Meehan
Charles Meier
Zackary Menasco
Jose Mendoza
Joshua Merrit
Temple Merritt
Cian Messner
Easton Meyer

Kayleigh Michaels
Cameron Middleton
Cierra Mihalek
Austin Miller
Justin Miller
Kyle Miller
Maggie Miller
Olivia Miller
Cassie Miller-Byam

Olivia Milnamow
China Milon
Leenesha Minner
Christian Mireles
Mason Mishler
Mounzir Miss
Ander Mitchell
Mia Mitchell
Alexander Moehn

Brandon Moen
Elizabeth Molnar
Christopher Momotiuk
James Monhaut
Luke Monnin
Jackson Montgomery
Shelby Moore
Emily Morales Liddiard
Hannah Moran

Haley Morphew
Lincoln Morris
Collin Mott
Cynae Moyo
Eowyn Mroczek
Angelisha Muhammad
Kenna Musser
Allyson Myers
Rachelle Myers

Zainab Nasser
Tyler Nathan
Kamran Nayyar
Kayla Neal
Saerah Neddo
Natalie Nelson
Riley Ness
Destanie Nessen
Anna Nestler

Janaysha Dorsey

Janaysha is a Sophomore here at Penn. She loves art and has been creating things ever since she was young. She started off making small drawings and paintings as gifts for her family members, but now her art wins scholastics awards and hangs in numerous art galleries.

Hannah Bobo

Hannah is a part of the Penn Girls Basketball team.
When asked about her basketball career, she said, "I've played basketball for as long as I can remember. It's always been a part of my life, and it challenges me to be better everyday for myself and everyone else around me."

Marcus Newling
Kaitlyn Nicholls
Adam Nichols
Danila Nilov
Mathew Nobles
Taylor Norris
Andre Northern
Edward Null
Connyr Nusbaum

Meredith O`Connor
Cheyenne O`Keefe
Jennifer O`Konski
Andrew Oberlie
David Obert
Michelle Ofori
George Ohlson
Ashtyn Orr
Kyle Overholser

Kayla Packer
Nicholas Padrnos
Cole Pagels
Keegan Palonis
Brian Pang
Jai Pant
Caden Paquette
Zachary Parcell
Benjamin Parker

Payton Parker
Prestin Parker
Austin Parpart
Kaitlyn Parpart
Neil Patel
Nikita Patel
Riya Patel
Sophia Patel
Sparsh Patel

Kaitlin Paul
Jeffrey Pawlik
Rebecca Payne
Catherine Alexa Pazos
Nikolaj Pedersen
Mikayla Pendill
Ethan Peng
Jemmia Pennix
Deric Pentecost

Enrique Perez
Kaylee Perrigo
LaNay Perry
Chase Personette
Brian Peterson
Zachary Petrie
Tram Phan
Kiera Phillips
Maurice Phillips

Evan Pica
Samual Pickett
Raymond Pittman
Emma Placke
Raya Planey
Alexandria Plemons
Kalet Ponce de Leon
Amy Portolese
Aaron Powell

Grace Teuscher

Marching band is a big part of Grace's life. She plays mellophone, and French horn in symphonic band as well. She's been in marching band since freshman year, and considers it a "crazy family reunion." She can't imagine her life without it. She loves the bonding with the other members, they're all a big family she spends many hours with. She will continue with it through high school and maybe go on to play in college as well.

Emily Duchine

Emily is interested in learning many languages; six, to be exact. She wants to become fluent in as many as possible. She's currently learning Chinese because she stayed in China with a family; she is still in touch with her friend she lived with. She wants to travel the world, and has already been to Canada, Mexico, China, and wants to go to South America soon.

Vyvecca Pratt
Caleb Price
Matthew Pruitt
Heather Pullen
Keagan Purcell
Ricky Purvis
Tayla Raef
Benjamin Rairdon
Justin Ralston

Angelica Ramirez
Carolyn Randolph
Adam Ransom
Tayla Rayoum
Derek Reed
Zachary Reed
Kole Reppert
Juan Retzloff
Nayely Reyes

Noah Reynolds
Jared Riffel
Michael Riley
Kaela Roberts
Nicholas Roberts
Terrance Robertson
Samuel Robinson
Tyron Robinson
Jezabel Rocha

Isabelle Rodriguez-Schalliol
Alyssa Rohr
Hailey Rohr
Nathan Rojics
Michael Roncz
Allysia Ross
Degan Ross
Jacquelynn Ross
Shelby Rowe

Mark Ruckert
Anna Rupert
Ben Rushemeza
Gavin Ruth
Thomas Rzeszutko
Jacob Sachman
Madelyn Sage
Kyle Salmons
Alexis Saltzgaber

Ioannis Samoilis
Alysen Sanchez
Valentina Sandefur
Eric Saroian
Collin Scaife
Ryleigh Schackow
Jessica Schafer
Max Scheel
Garrett Schena

Paige Schermier
Emily Schlundt
Justin Schmeichel
Andrew Schneider
Justin Schneider
DaCota Schrader
Josh Schrader
Robert Schrock
Maria Schwindaman

Brooklyn Hickle

Brooklyn's favorite thing to do is play basketball. She said that this quote helped her throughout the basketball season: "Every champion was once a contender that refused to give up." She said that her favorite thing about playing on the Penn team was learning the value of teamwork.

Cameron Koontz

Cameron (middle) spends most of her time after school in the training room as a student athletic trainer. She enjoys being a student trainer because it is a great way to have fun and make new friends. She said her favorite sport to be a student trainer for is football because the season is a lot of fun.

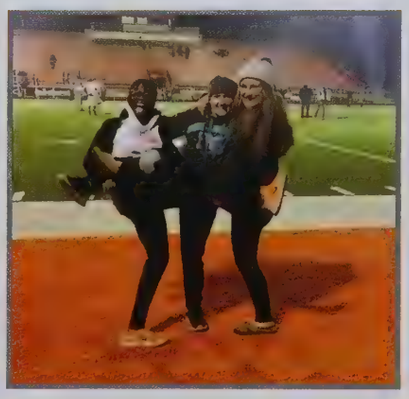

Carly Scopel
Chloe Scott
Tucker Scott
Chelsey Seaman
Alexander Searfoss
Jayke Searles
Jalen Seider
Jacqueline Sekan
Nicholas Sergeant

Alexis Sexton
Glory Sharp
Michael Shea
Nicole Shelley
Jaylon Shelton
Brandon Sherman
Josiah Shimba
Anna Shlapentokh
Michael Shoemaker

Troy Shultz
Mohammad Siddiqui
Gabriela Silva
Zachary Simon
Allison Simpson
Madison Simpson
Trenton Simpson
Abhisar Singh
Gurpreet Singh

Harpreet Singh
Manvir Singh
Eleni Skotadis
Austin Slabaugh
Carter Slock
Alyssa Smith
Breanna Smith
Keirstin Smith
Keely Snodgrass

Mina Sohrab
Daisy Solis
Dakota Somers
Jeremy Sommers
Alexis Souza
Merisa Spahic
Emily Spitaels
William Squibb
Brittany Stahl

Jeremy Stanford
Anthony Stedman
Nicholas Steele
Chase Stefaniak
Jared Stefaniak
Benjamin Steinike
Kelsey Stephenson
Sophia Stepp
Taylor Stevanson

Lexi Stewart
William Stewart
Matheson Stillwell
Alexander Stochitoiu
Cameron Stockbridge
Bryce Stone
Alexandrea Stout
Margaret Sullivan
Jacob Suski

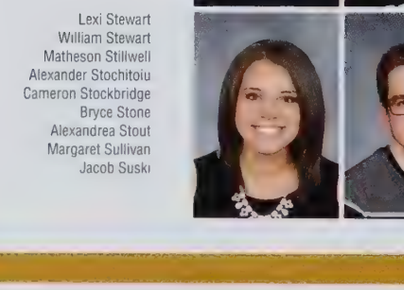

Kylei Gray

Kylei plays softball for Penn and for a team outside of school called Mystic. Aside from playing her favorite sport - she wakes up every morning at 4:30 AM to workout. Thats dedication! Playing softball is one of Kylei's loved hobbies and she spends many hours improving through her hard work.

Jeremy Sommers

Jeremy has been in theatrical productions since the middle school musicals. His more recent performances are in Kiss Me Kate & The Good Doctor. Night after night of performances, he loves his fellow cast members. "We all work together, there's stress obviously, but we're together and we try to put on the shows." Look out Penn, we may be looking at a future Broadway star.

Darby Sweeney
Austin Swingendorf
Abigail Sytsma
Ethan Takach
Chadd Tanner
Jordyn Tebell
Montgomery Teeple
Grace Teuscher
Brandon Thomas

Louis Thomas
Jacob Thompson
Lilly Thorn
Erick Tidey
Caroline Tiebout
Carolyn Todd
Emily Tonkovich
Alyssa Torres
Maya Towns

Gabrielle Treber
Marissa Trewhella
Morgan Trost
Peyton Trowbridge
Cameron Trueblood
Gage Trzaskowski
Brian Tuttle
Melina Tzanetatos
Correta Valamwendo

Adisen Van Deventer
Brooke Van Dyck
Olivia Van Renterghem
Collin VanDeventer
Nathaniel VanMeter
Austin Varmette
Elizabeth Vetne
Lillianna Villalba
Aaron Villarreal

Spencer Vredingburgh
Sophia Vukmirovich
Austin Waech
Marissa Wagoner
Maureen Wainaina
Angela Waithaka
Jesse Waldo
Kirk Walls
Candice Walter

Alvin Wang
Celine Wang
Corey Wang
Verna Wang
Joseph Wantuch
Lindley Waterbury
Alexis Weathers
Dana Weaver
Bridget Weber

Dylan Weldy
Kelly Wentzlof
Garrett Wenzel
Sheldon Westbrook
Jenna Weston
Zachary Weston
Peyton Wheeler
Allen White
Alyssa White

Micah Focht

"Ever since a young age, I've always liked to work with computers. Whether it was taking one apart, or writing software and making it do something that it wasn't intended to do, I always enjoyed it. These day, I still do both of those things. I am currently working on an app that I can't wait to get out. I also work down in PNN on maintaining the computers. I really enjoy what I do, and I know that I am helping others when I do it."

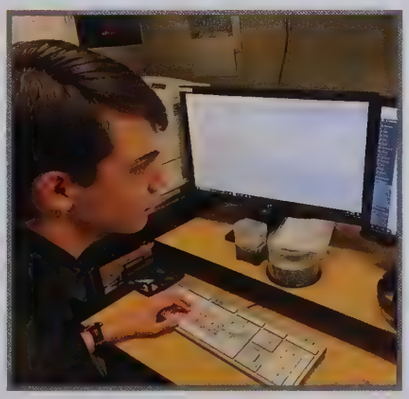

Janki Bhavsar

"The happiest moment in human life, I think, is a departure into unknown lands. Traveling is one my most favorite hobbies. I have traveled many places including London, Dubai, India, Los Angeles, Las Vegas, New York, Florida etc. I want to travel around the world, but the places I want to visit the most are France and Australia. The thing I like most about traveling is to explore new places and it gives me an opportunity to live in different environments with different surroundings."

Sophie Whiteford
Patrick Whitehead
Ryan Whiteman
Zoe Whitlow
Aidan Whitney
Erik Wilcox
Hannah Williams
Jessica Williams
Nia Williams

Jacob Wise
Savannah Wiseman
Nicholas Wittendorf
Alayna Witters
Rachel Wobbe
Eric Wood
Sonja Wood
Hannah Woodruff
Sara Workman

Maya Wright
Michael Wujcik
Paul Yang
Jonathan Yen
Peyton Young
Rebecca Yuan
Tianle Zhang
Madilyn Ziegert
Margaret Zielinski

Marissa Zimney
Tessa Ziwawo
Summer Zugel
Owen Zultanski

Not Pictured: Shehed Alnasari, Jamison Anderson, Katrina Burkowski, Torianne Chambers, Lori Cole, Elijah Cross, Gracie Eades, Justin Goff, Catherine Gomez Pazos, Jeremiah Griffin, Ian Holt, Kimberly Jabian, Marvin Lynn, Anastasia May, Clayton McClish, Kapelieli Moala, Jeffrey Morse, Caitlin Prout, Ian Ray, Madison Reed, Michael Shapiro, Susan Sikorski, Carson Taege, & Kayla Topping

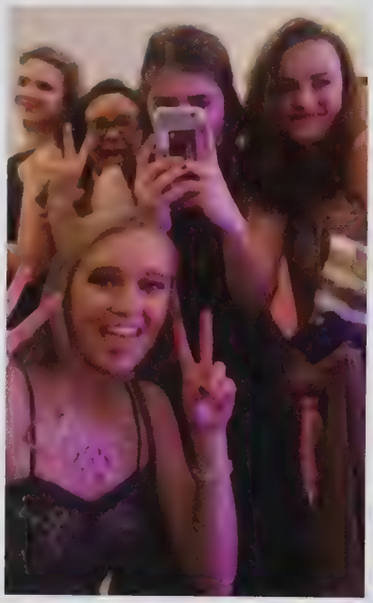

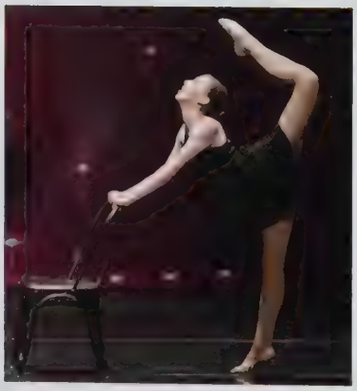

Rachel Wobbe

Rachel Wobbe is a dancer and has been since she was three years old. She has danced for numerous studios in our area including LPAC and Flint's, she is also a member of the competitive poms team here at Penn. She absolutely adores dancing and getting the opportunity to travel and compete.

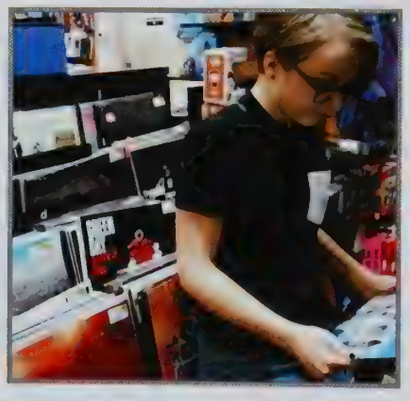

Stephanie Broskey

Stephanie is a sophomore here at Penn. She loves listening to and finding new music. Some of her favorite music includes Fall Out Boy and My Chemical Romance. She plans on getting a record player so she can enjoy their music on vinyl.

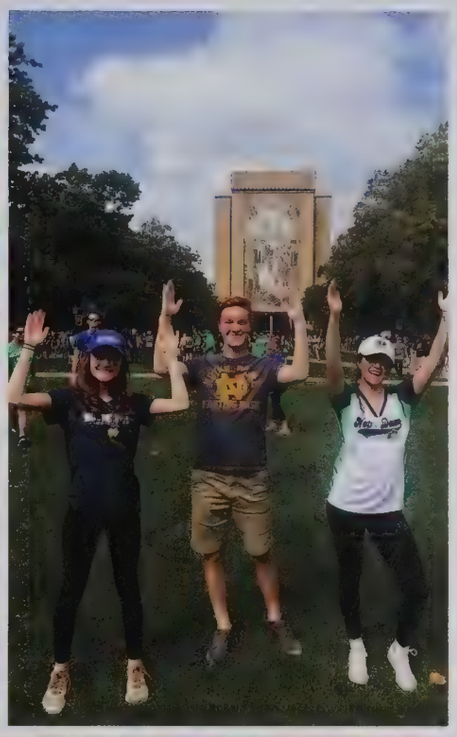

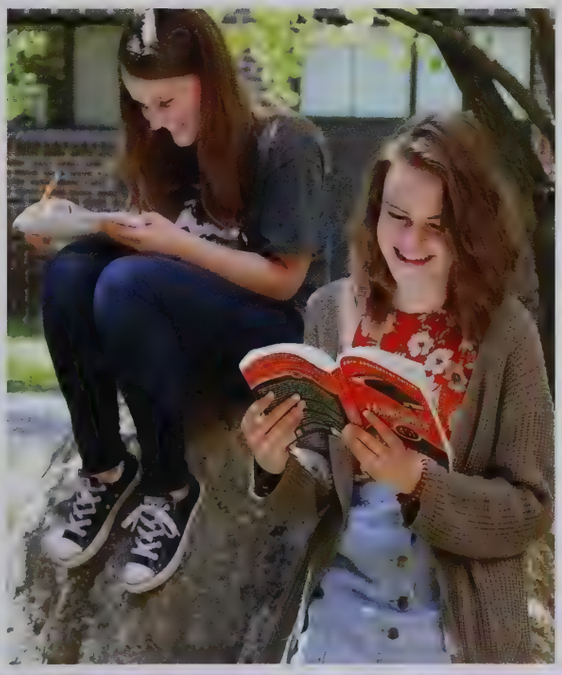

Winter

There's Snow Place Like Home

Winter is filled with the holidays, snow, the cold, different winter activities, and most importantly, fun. Winter is a time to come together with friends and family to enjoy the snow that never seems to stop falling. There have been plethora of activities to do this winter including snowball fights, building snowmen, skiing, snowboarding, and watching movies while drinking hot chocolate. In Indiana, it's never winter without snow, and this year's winter came with a lot of it.

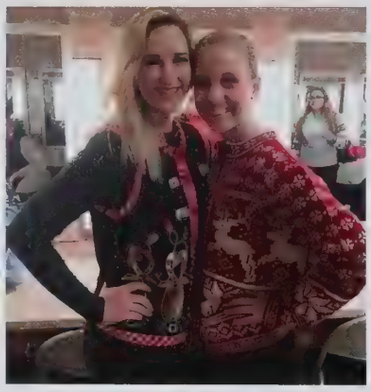

Christmas Sweater Time

Dressing up in Christmas sweaters is a long standing tradition, especially here at Penn! It is a way to come together as a community and bond through ugly or cute Christmas sweaters. Having an ugly Christmas sweater party is something many people do as a way to come together in the spirit of Christmas.

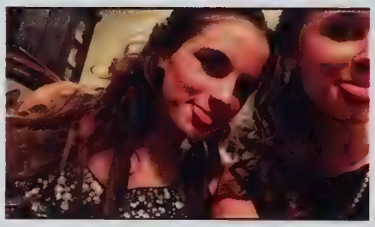

Snowball 2017

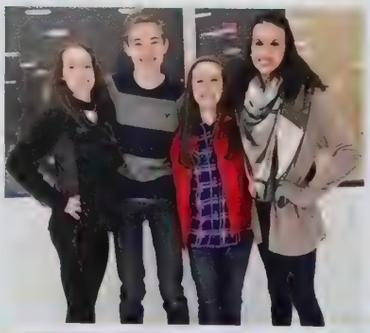

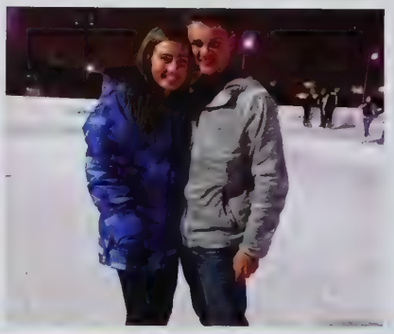

Skate it Out

Ice Skating was a constant activity many Penn students participated in over the winter. From ice skating at Notre Dame to ice skating at the mall, many students experienced the joy of learning to skate or exercised a loved ability. Ice skating is a great way to learn control and balance as you shred the ice with a thin blade or take a tumble.

Get Ready for the Snow

Although the snow didn't last long, it came in a blur of white. Throughout the beginning of winter, the snow fell almost non stop, causing us to bunker down indoors for 2 snowdays! Although, coming late January and early February, the snow seemed to only come for a day or two at a time.

'Tis the Season

Christmas is a time of year for families and friends to come together to celebrate the joy of the holidays. Christmas is a time of music, family, Christmas trees, snowmen, and presents. Many people's favorite part of Christmas is coming together to laugh and spend time with their friends and loved ones.

Hit the Mountains

From the Rocky Mountains to Swiss Valley, skiing and snowboarding is a loved activity by many Penn High School students. Swiss valley, only 45 minutes north of Penn, is a place many students go to enjoy the thrill of speeding down the mountain, although the lift lines are never met with joy.

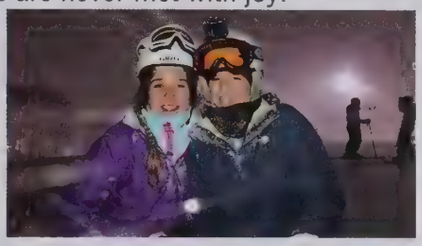

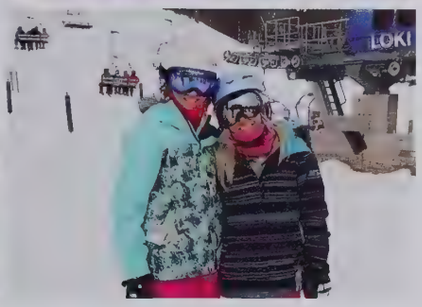

Favorite Part?

1. Netflix (Noah Zachary, 12)
2. Christmas (Ian Greaves, 11)
3. Sleep (Isaac Simparinka, 11)
4. Reading books (Alexis Snelson, 11)
5. The Snow at night (Chris Mazurek, 11)
6. Christmas break (Maddie Moore, 11)
7. Watching her puppy run around in the snow (Jenna Coffel, 12)
8. Warm days (Trevor Sierzputowski, 11)
9. Staying inside in the warmth (Noah Zimmer, 11)
10. Having fun with friends (Aden Moore, 9)

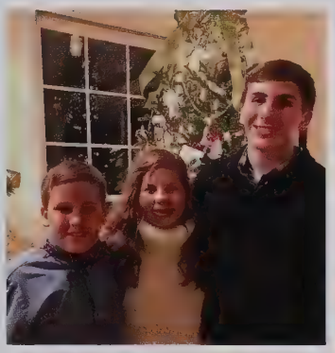

Ho Ho Ho

Many student's favorite part of the Holiday season is the 2 week break that comes with it, allowing students to spend time with family, friends, or maybe just binge watch shows on Netflix.

Advanced Choir

Conductor, Mr. Oke, shared that, "After twenty-one years of orchestra, I missed voices in music. The marriage of words and music are so powerful."

All We Are, We Have Found In Song

Concert Choir

Shino Antony, Samuel Atkins, Ethan Backhus, Margaret Baert, Gabrielle Biggs, Anthony Bode, Margaret Brenneman, Tyler Brodzinski, Sabrina Brown, Jacob Callender, Caroline Carrier, Elizabeth Carrier, Cole Clayton, Abigale Corbett, Jewel Eyestone, Lauren Gorman, Ian Greaves, Adam Gustafson, Kirsten Handley, Elizabeth Heisler, Mia Heisler, Noelle Helmen, Paul Holaway, Lizbeth Jansen, Sydney Johnson, McKenna Kaczanowski, Hannah Keeler, Kala Key, Michael Knutson, Sanjana Kulkarni, Truth Lawson, Mason Lee, Quinten Liggett, Brian Loring, Colin Lucero-Dixon, Kelsi Martin, Olivia Martinez, Scott Miller, Hope Mramor, Carrington Neal, Neal Nidea, Kennedy Parker, Chad Piatt, Katie Root, Rebekah Shaw, Jamie Sherfick, Trevor Sierzputowski, Hannah Smith, Noah Stabrowski, Kayla Szumski, Decarla Thompson, Noemi Toroczkai, Anna Vukmirovich, Patricia Weithman, Renee Yaseen, Bryce Yoder, Daniel Yu, Joshua Zachary, & Anne Zakrzewski.

Women's Chorale

Sydney Acito, Gabrielle Besse, Lizzie Heisler, Grace Brown, Caroline Carrier, Jennifer Coffel, Meghan Corwin, Erinris, Lauren Gorman, Kirsten Handley, Noelle Helmen, Rachel Hickey, Kala Key, Katherine Kirk, Arielle Kirsch, Truth Lawson, Gabrielle Lovisa, Sage Marchand, Kelsi Martin, Cassandra McCoige, Samantha Miller, Jessica O'Brien, Hannah Ralston, Jill Reabe, Kirstin Reihl, Ariel Reynolds, Mackenzie Richards, Tara Roy, Danielle Scheel, Kate Schultz, Alyssa Sharp, Kamerin Sherwood, Alexis Snelson, Kirsten Strahley, Skyler Taylor, Jessica Walker, Meggie Weithman, Mckenna Hairopoulos, & Riyo Matsubayashi.

Rhapsody

Ethan Backhus, Gabrielle Biggs, Grace Brown, Jagger Cripe, Elizabeth Heisler, Mia Heisler, Rachel Hickey, Paul Holaway, Hannah Keeler, Liz Carrier, Katie Lo, Scott Miller, Carrington Neal, Kayla Neal, Neal Nidea, Jessica O'Brien, Kennedy Parker, Allison Riggs, Noah Stabrowski, Monte Teeple, Anna Vukmirovich, Bryce Yoder, Daniel Yu, & Joshua Zachary.

Viva Voce

Maggie Baert, Gabrielle Besse, Tony Bode, Meghan Corwin, Erin Cripe, Jewel Eyestone, Micah Focht, Elizabeth Heisler, Mia Heisler, Lizbeth Jansen, Katherine Kirk, Ari Kirsch, Truth Lawson, Mason Lee, Quinten Liggett, Brian Loring, Olivia Martinez, Hope Mramor, Carrington Neal, Chad Piatt, Kayla Szumski, Noemi Toroczkai, Anna Vukmirovich, Bryce Yoder, Josh Zachary, Decarla Thompson, & Scottie Miller.

Senior, Liz Carrier, was one of the elves that sang and danced during the ending combined holiday medley.

Some of the many amazing singers in Concert Choir.

One of the advanced choirs, Women's Chorale, performs their song "In Dulci Jubilo," a favorite piece for many in the class.

One of the advanced choirs, Concert Choir, is always a crowd pleaser with their incredible songs and fun facial expressions.

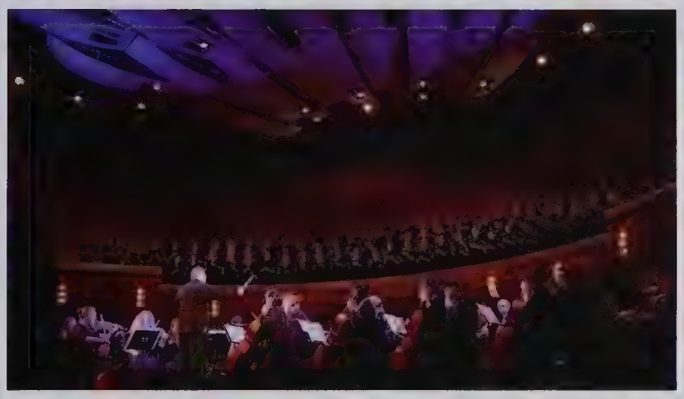

Senior, Bryce Yoder, has been a part of Penn Choir every year of high school and he has a true passion and gift for singing.

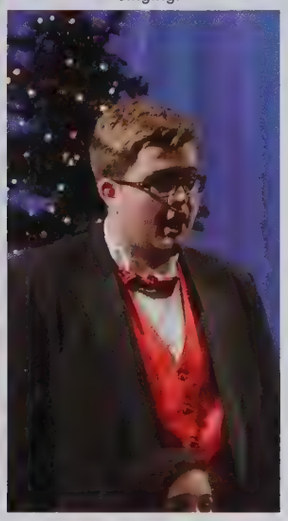

The advanced Penn choirs had the opportunity to perform two movements of "The Lord of the Rings" with the South Bend Symphony Orchestra.

The combined choirs at the 2016 winter concert singing the ending combined pieces.

Best Memory from Choir?

"Ireland from my Junior year. I love going to the Saint Patricks Cathedral."

Daniel Yu, 12

"The first time we were all in combined practicing the candle light procession and I heard that sound and I was like 'whoa.'"

Erin Cripe, 11

"My first concert while being in chamber choir my sophomore year. I did not know what to expect and it was a big step up."

Paul Holaway, 12

"I really like the winter and spring concerts."

Jake Callender, 12

Choir

Conductor, Mr. Nemeth, shared that "My hope is that my passion for music inspires my students to be dedicated to their passions, be it music or something entirely different."

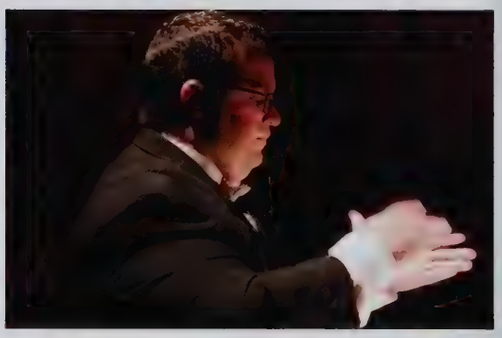

We Are Not Throwing Away Our Shot

Singing Kingsmen

Nicholas Bailey, Cooper Baldwin, Hunter Beeman, Gabriel Burggraf, Garrett Caurro, Jensen Caurro, Alex Deranek, William Fitzhugh, Micah Focht, Grant Hake, Ian Holt, Aaron Hoop, Gabe Salas, Jared Lepird, Alexander Moehn, James Monhaut, Ehren Mroczek, Matthew Neice, Zachary Parcell, Brayden Park, Benjamin Parker, Keagan Purcell, Benjamin Rairdon, Dylan Reed, Michael Roncz, Austin Schirf, Brandon Sherman, Michael Shoemaker, Cameron Smith, Jeremy Sommers, William Squibb, Matthew Summers, Montgomery Teeple, Peyton Trowbridge, & Spencer Vredingburgh.

Girls Choir

Aziza Ali, Emily Beckett, Karissa Bennett, Jamee Betts, Alicia Carr, Kendall Cheatwood, Sophia Davidson, Emma Doshi, Alyssa Edgerly, Grace Eldred, Huda Fawad, Julia Fisher, Tiasia Gamble, Catherine Gomez Pazos, Keelie Gomez, Samantha Grocock, Amari Torain, Lauren Hamilton, Najha Hampton, Taqia Heryadi, Paige Hoogland, Jillian Richards, Mackenzie Jacob, Taylor Jennings, Brooklynn Johnston, Cali Katzenberger, Alexandria Kumfer, Sabrina Kurian, Taylor Larkin, Jocelyn Lucas, Amber Matve, Madeline Maxey, Emmalee McConnell, Rebecca McMillen, Leenesha Minner, Jessica Olvera Flores, Kaitlin Paul, Tram Phan, Heather Pullen, Tayla Raef, Paige Schermier, Jayke Searles, Nicole Shelley, Brittany Stahl, Sophia Stepp, Taylor Stevanson, Candice Walter, Jenna Weston, & Nia Williams.

Girls Chorus

Ciera Abner, Megan Anderson, Ashlyne Austin, Sola Benson, Abigail Berrigan, Alaina Bonney, Mariyah Brown, Paige Cavinder, Torianne Chambers, Abbie Clay, Sophia Darr, Chyanne Davis, Hadassah Devault, Yaireli Garcia, Bridget Mandenhall, Natalie Hartman, Dianne Hoogland, Raegan Jackson, Jazzmine Kalber, Alexis Kauffman, Kelly Kirk, Eliza Klinedinst, Anjali Krishna, Myranda Litten, Izzy Sautter, Shylah Mattison, Airis Ramer, Molly Randolph, Payton Reel, Laina Robison, Madison Russell, Lauren Schnabel, Jessie Searles, Cara Stoddard, Jasmine Stoops, Meagan Tadevich, Keria Tatro, Emma Thomas, Correta Valamwendo, Olivia Varney, Alicia Villalobos, & McKenna Yankel.

pennchoir

Lined up and ready to go, the Singing Kingsmen begin to sing their fun and upbeat songs.

Girls Chorus does a great job of performing well at their first concert ever.

Soloists in Singing Kingsmen wow the audience with their amazing voices.

Girls Choir performs during the ending combined pieces, where they steal the show with the final songs of the concert.

Members of Girls Chorus enjoy performing in their first ever candlelight procession during the winter concert.

Singing Kingsmen focused and ready to perform their songs with conductor, Lavon Oke.

Although nervewracking, the singers in Girls Chorus stand proudly on the stage, performing their pieces for a packed house.

Best Thing about Choir?

"Being surrounded by people that love to sing just as much as I do."

-Alexis Kauffman, 9

"Learning new songs from different cultures."

-Jenna Weston, 10

"Knowing I have a family that will always have my back and be there for me."

-Will Fitzhugh, 12

"The whole concert experience."

-Kendall Cheatwood, 10

Penn Bands

Symphonic Winds, Mr. Northern

Symphonic Band, Mr. Paulson

Intermediate Freshman Band, Mr. Griesser

With 5 concert bands, Penn's band program is on the rise. On February 4th, Penn hosted the annual ISSMA Solo and Ensemble contest, a chance for local musicians to play for a judge and get a medal and a chance to improve their musicality. Something else noteworthy about this program is that this year, a record amount of stuents are participating in Indiana's All-State band after an incredible audition! Twenty one students were accepted this year, over double Penn's past record. Penn has the largest amount of students from its school in the All-State band than all of the other schools. Symphonic Winds went to state finals in Indianapolis on May 6th and got 7th place overall in the state of Indiana.

Michelle Miramontes, 12, playing timapni in symphonic winds

Baritones of the symphonic band

Concert Band, Mr. Paulson and Mr. Griesser

Advanced Freshman Band, Mr. Paulson

Pieces of the Ensembles

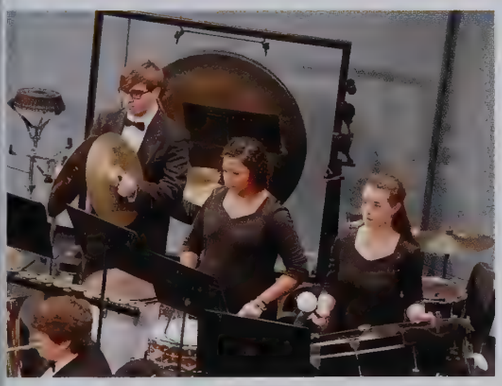

Percussion of intermediate freshman band

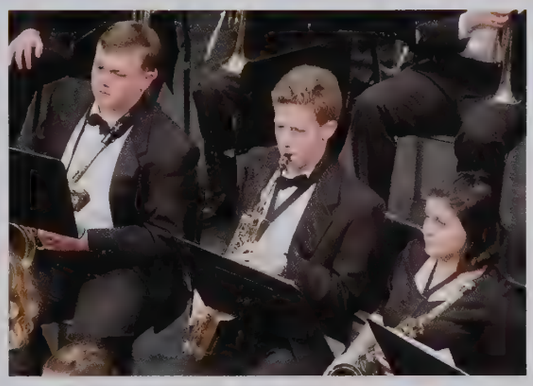

Saxophones of advanced freshman band

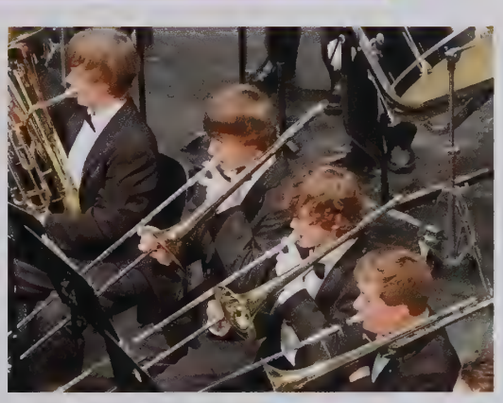

Trombones of the concert band

French horns of the symphonic band

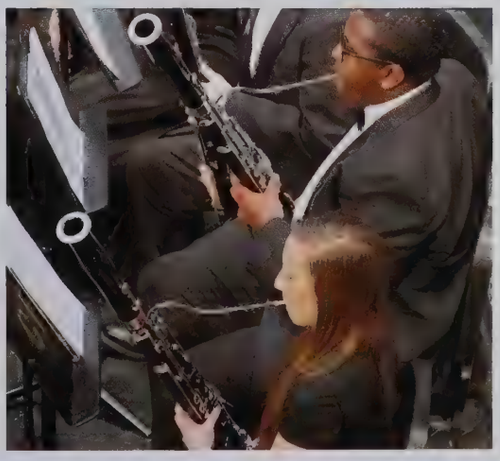

Bassoons of the symphonic winds

Orchestra

The Penn High School Orchestra had a year full of concerts and events! Their Autumn and Spring concerts were a huge success. They spent the winter spreading holiday cheer by performing christmas music at University Park Mall. But the talent didn't end there, this year the Penn Orchestra had the honor of performing with the professional orchestra 'Barrage 8'. This is a first for the Penn Orchestra, and the students and directors were very excited to perform with them.

Monday, November 21st
Orchestra Autumn Concert
Penn CPA, 7:30 pm

Thursday, February 23rd
Orchestra Spring Concert
Penn CPA, 7:30 pm

Tuesday, March 7th
Barrage 8 Concert
Penn CPA, 7:30 pm

Symphonic Orchestra

Chloe Anderson, Amy Bernard, Andrew Bernard, James Campbell, Ashley Catanzarite, Chelsea Chen, Sean Conley, Jason Denman, Kelly Fan, Andrea Gabris, Derek George, Madeline Grace, Andelisia Henry, McKenna Hillsdon-Smith, Kristine Hocker, Julia Kwak, Sara Leffel, Pattie Linton, Hannah McGinness, Jennifer Munoz, Sean Murphy, Jane Musema, Steven Null, Amira Oudghiri, David Richards, Peter Rutkowski, Max Scheel, Nicholas Scheel, Zachary Tebell, Brittney Vetter, Madelaine West, Jonathan Yen, Brian Yu, Rebecca Yuan

Chamber Orchestra

Zachary Benko, Benjamin Cameron, Zane Campbell, Michael Cha, Audrey Chapman, Ciera Chavez, Nathan Frischknecht, Grant Harrington, Leah Ingle, Chloe Joy, Darbie Kwon, Katie Lo, Keomuni Veronica Love, Noah Lower, Aidan Meuninck, Chase Murray, Maraya Neff, Yewon Oh, Lauren Pontius, Benjamin Potter, Justin Ralston, Amber Redgate, David Richards, Philipp Roehm, Benjamin Rose, Rachel Santosh, Mia Schwartz, Tamara Shu, Seunghoon Sun, Colin Thomas, Elizabeth Vetne, Karen Wang, Peter Yang

Concert Orchestra

Wesley Austin, Abigail Barnes, Savannah Barrier, Malik Busch, Sierra Carroll, Samuel Catral, Lexus Clark, Elaine Cook, Olivia Coughlin, Ryen DeToro, Emma Dittbenner, Jonathan Durr, Zachary Francis, Amelia Frasier, Carissa Gratzol, Tabor Hahn, Logan Harre, Courtney Harting, Leigh Ann Harting, Mia Higgins, Hassaan Khan, Joseph Krachenfels, John Kuspa, Trang Le, Mariah Lee, Marvin Kwabena Lynn, Eowyn Mroczek, Allison Nochowitz, Luke Pajor, Nicholas Potts, Ryleigh Schackow, Courtney Sharpe, Zachary Simon, Anton Singh, Sabrina Singh, Dustin Smith, Victoria Smith, Jaitin Soni, Shannon Thomas, Caroline Tiebout, Anthony Vaccaro, Kirk Walls, Celine Wang, Andrew Wayne

String Orchestra

Elizabeth Bevis, Peter Campeau, Lia Chettleburgh, Christian Cornelis, Corinna Darr, Dominique Darr, Curtis Gurnee, Lauren Harvey, Joseph Kline, Emma Koch, Abigail Krug, Alex May, Elizabeth Meade, Charlene Menzen, Jalen Miller, Joselynn Newsome, Kayra Nugroho, Alex Pippin, Brayden Reaves, Hailey Rohr, Jordan Sanders, Brandon Scarberry, Trenton Simpson, Matheson Stillwell, Abigail Sytsma, Erick Tidey, Katelyn Tran, Mackenzie Warnock, William Wheet, Zoe Whitlow

BELOW: Maddy West performs at the Palais Royale Ballroom in South Bend.

BELOW: The symphonic orchestra poses for a photo before performing at the Democratic Gala.

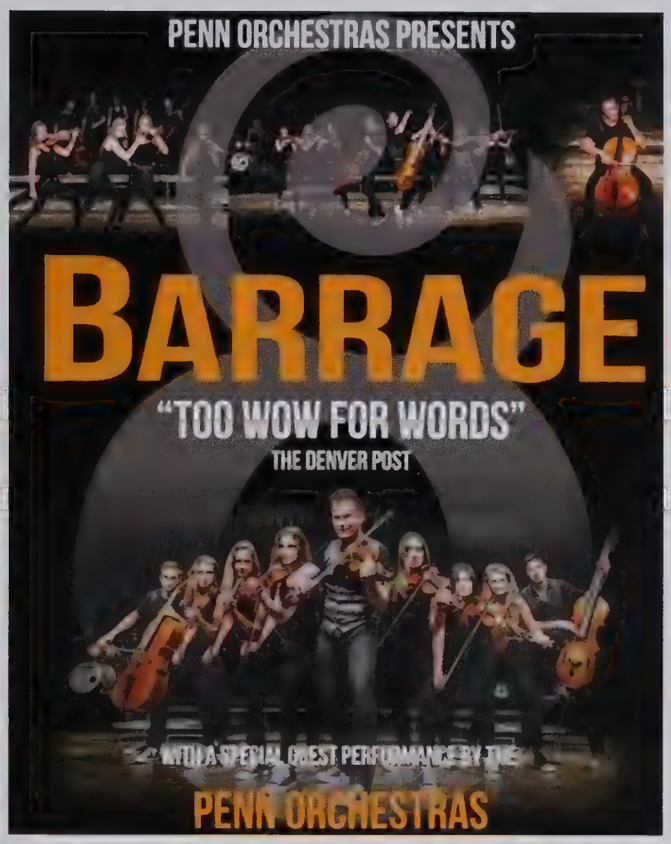

LEFT: Poster advertising the Barrage 8 concert.

BELOW: Yewon Oh (9), Darbie Kwon (9), & Chelsea Chen (10) were selected through tough auditions to be a part of the Indiana All-State Orchestra.

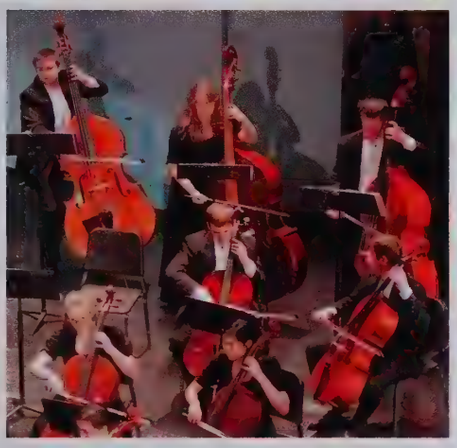

ABOVE: Basses and cellos from the symphonic orchestra perform during the winter concert.

ABOVE: Anne Tschetter directs the symphonic orchestra.

LEFT: Students perform diligently at their winter concert.

What piece does your section play in the whole orchestra?

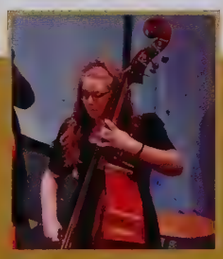

"The bass is the heartbeat of the songs."

Mia Frasier, 12
Bass

"The viola section helps to keep the balance of the full orchestra."

Jenni Munoz, 12
Viola

"Us cellos really bring humor to the orchestra. We take the pressure out of our performances.

Julia Kwak, 12
Cello

"The violins are the highest sound in the orchestra, so we help balance the deep sounds of the basses"

Sean Murphy, 12
Violin

Sophomore Santiago Retzloff serenades the audience with his jazz sounds on the saxophone.

Jazz Band

In February, many Penn students provided various styles of jazz repertoire at their annual Jazz Concert, the Night of Jazz.

"The best part of Jazz Band is the improvision and the freedom to create." -Chris Mazurek, 11

First year member, Renee Yaseen, sang at the jazz performance this year. Yaseen says that "because she is normally in choir, it was very cool seeing the Penn and Concord Bands perform."

Pictured below on the left, senior, Natalie Raffelock is seen at the Evening of Jazz. Natalie has been a part of the Jazz Band since 8th grade. She is involved in the After School Jazz Band, she plays the Tenor Sax, and the Advanced Jazz, she plays the Bari Sax.

Junior, Tori Myers joined Jazz Band her freshman year. The best part of jazz club is the music and the style. "In jazz club, we laugh, dance and just have fun."

Spread by: Blake Mattucci

Kelly Fan delighted the audience as the Master of Ceremonies at the 2nd annual Reality Cafe, hosted by Spectrum Literary Magazine in Penn's IMC on April 27th.

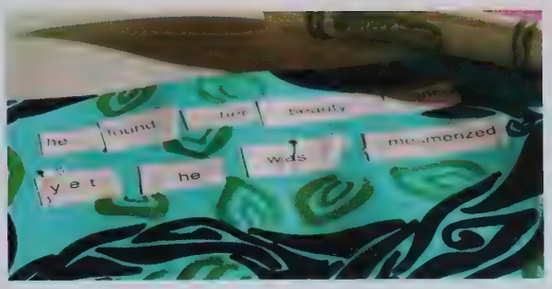

Reality Cafe

Your local venue for energizing, pump-you-up lyrics, stories, and poetry to get you through 2nd semester.

Right: Harrison Sills and Sabrina Thayer perform a poem for two voices called "Blind Date Text," about an awkward moment between two friends. Jill Reabe shares a piece called, "In Our Own Way," while Cailin Wood jumps onstage during the open mic part of the evening. Brooke Mattson left the audience stunned and reflective with her powerful and personal piece titled, "Retard."

Harrison Sills & Sabrina Thayer

Jill Reabe

Cailin Wood

Brooke Mattson

Senior Lauren Funk captures the crowd's attention as she performs her dramatic piece,"I Believe in a Female God." "She wrote the Ave Maria in a gas station latte.."

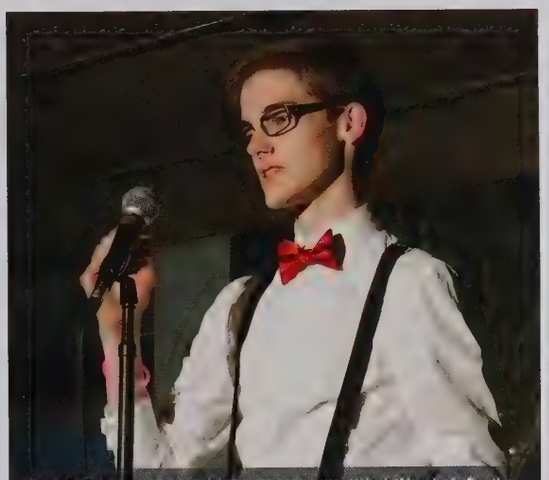
Noah Zimmer shares his reverse poem titled "Nerds." Emily Daley engages the crowd in a joke segment, while Lexi Garwood takes advantage of the open mic part of the evening. This was Lexi's second time participating in Reality Cafe.

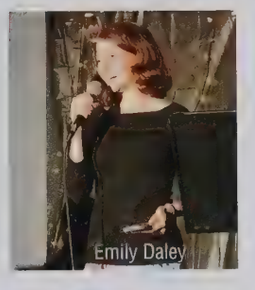
Emily Daley

Lexi Garwood

Sophie Vukmirovich and Isabella Atkinson take advantage of the open mic portion to entertain the audience with their writings.

Spread by: Caelea Armstrong

Fine Arts Festival

The Finest Festival of *All*

The Fine Arts Festival is an annual event held at Penn meant to showcase every art departments greatest achievements. This year, the gallery (holding pieces from classes like Painting, Drawing, Photography, 2D/3D art, Sculpture, Ceramics, and Graphic Design) was open for all to enjoy.

Other non-visual arts departments performed for parents and fellow students alike. Dance II performed a contemporary tap dance, along with Advanced Dance who performed a Jazz piece. Theater class also preformed a segment from their spring musical "Kiss Me Kate".

The musical department was also a huge hit at the festival! Jazz Band serenaded our audience as they found their seats outside the CPA. Orcestra, Chor, and other band classes all preformed too!!

Teahcers for all visual arts classes were avalible to speak with all night. Work shops, showing which each class entails, were also heald throughout the festival. Current student-artists were able to show their parents and peers how they create on a day-to-day basis.

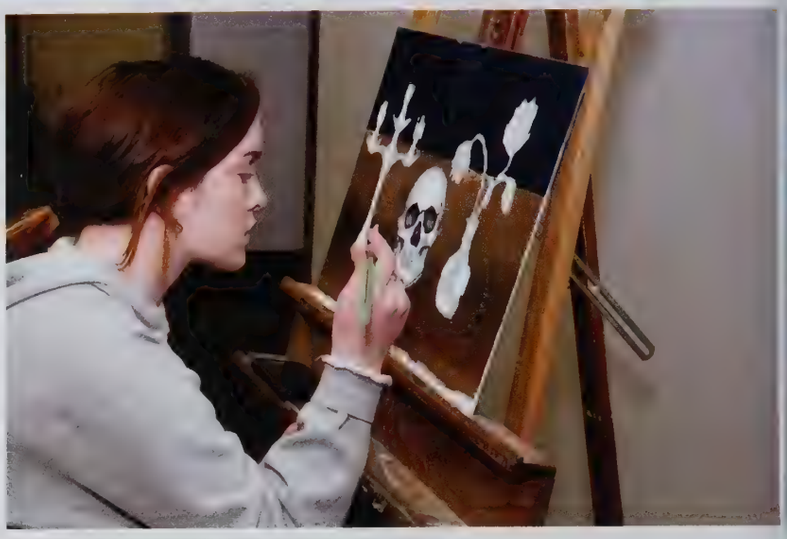

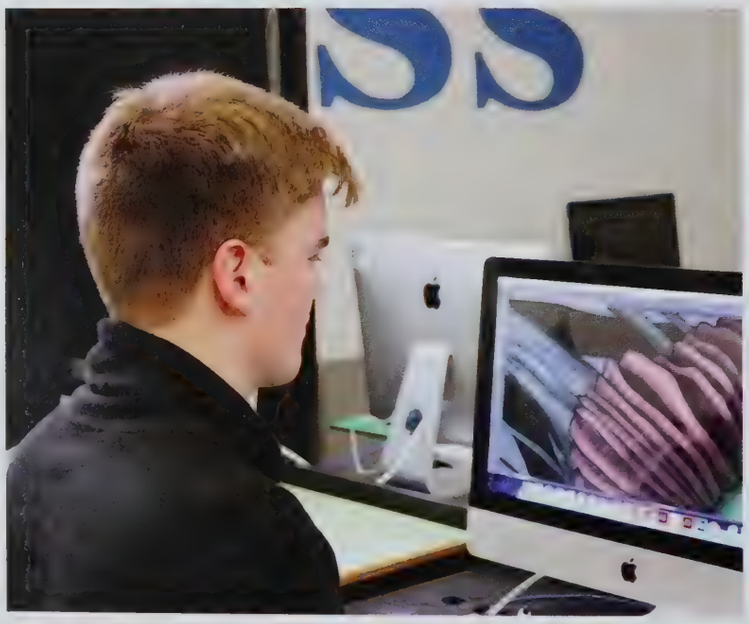

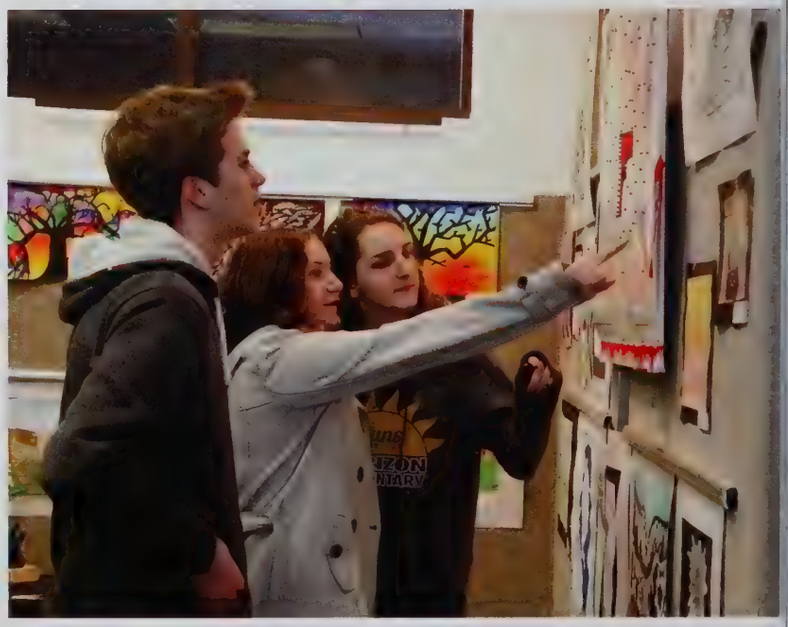

Junior Madiline West, seen right warms up with her classmates. Maddy has plays the viola and has played since 7th grade. The orchestra preformed in the studio theater after direclty after the dance classes.

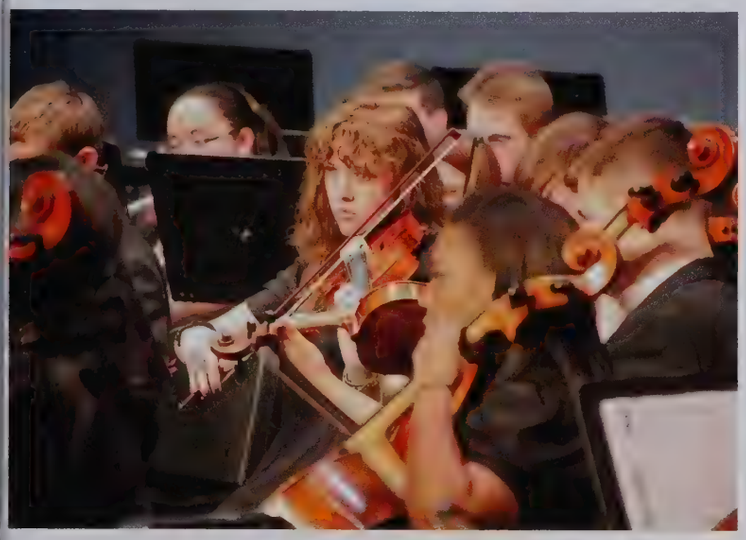

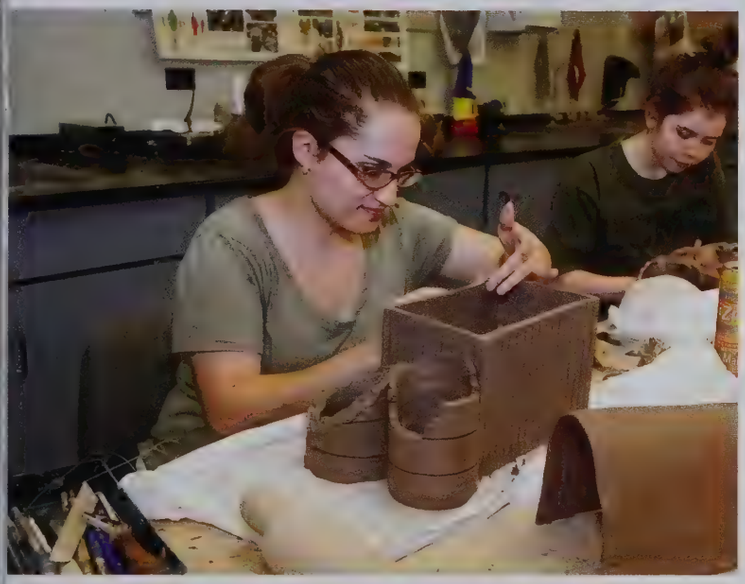

Seniors Cailin Wood and Zoe LaBonte performed their poem for two voices titled, "What's it like?" at the poetry slam portion of this year's Fine Arts Festival. Cailin and Zoe are members of Spectrum, Penn's creative writing and publications class. Throughout the year, they create and publish two fine arts magazines, the bathroom bulletins, and they put together an open mic/poetry slam event called Reality Cafe. The heart of this class is sharing the power of the written word.

We Heart Art

"I play music because it's a language. With it you can articulate ideas which may be difficult to otherwise explain"
-Colin Thomas, 12

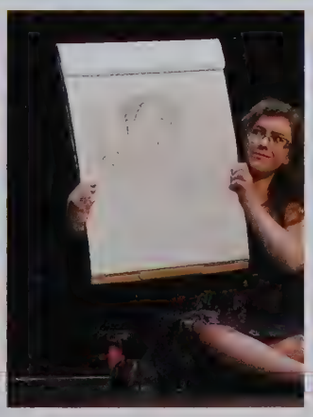

Lucie Horvath displays her drawing as her interpretation to Noah Zimmer's reverse poem "Nerds." Lucie had approximately 90 seconds to sketch whatever came to mind.

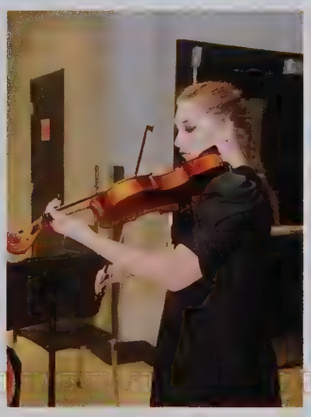

"My favorite part of the fine arts festival was being able to play in front of students & guests at penn who may not have been exposed to live performances like ours."
- Ciera Chavez, 11

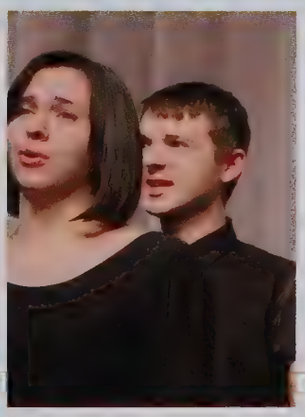

"Choir and singing has built a community and family around me. I am so happy that this was aprt of my highschool expirence"
- Erin Cripe, 11

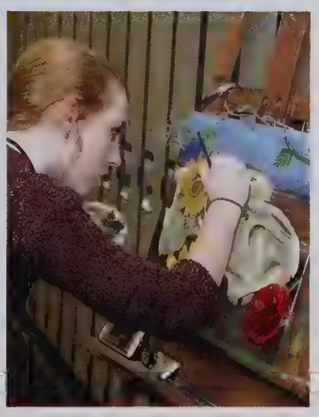

Student workd on their art peices in the hallway outside Mrs. Hopes room to show parents and fellow peers what they do everyday in class.

Boys' Varsity Basketball

Hoop *Dreams*!

The varsity boy's basketball team finished the season with a good record. Team came to the season with hopes of success and played with enthusiasm in the entire season. Hardwork never get wasted, and the hardwork of the team made them do very well in most of games. All boys did a great job and also most of them said they learned a lot as being a part of Penn Basketball Team. Coach Penny said, " It was my first year as a basketball coach, and I loved it", he also gave a message to all players that, "always continue to be successful".

Good chemistry and interaction between the team made them to have great victories, one of the great win was against Valparaiso, which many team players could'nt believe they did it. Senior Brian Doslack said ,"All relations, teammates, and friends was the best part playing this sport for Penn". However throughout the season, they displayed grit, leadership, and tenacity, all of which were essential in allowing them to live up to their successful expectation.

Bottom Row: Coach Joe Sierzputowski, Coach Steve Lemme, Matthew McCown, Stuart Feeley, Brian Doslack, Riley Smith, Connor Schneider, Coach Al Rhodes, Coach Brad Rhodes. **Top Row:** Coach Ken Poling, Manager Zachary Parcell, Andrew Schneider, Drew Lutz, Noah Krathwohl, Noah Applegate, Kegan Hoskins, Beau Ludwick, Luke Carlton, Manager Adam Gustafson, & Coach Sean Penney.

Order on the Court

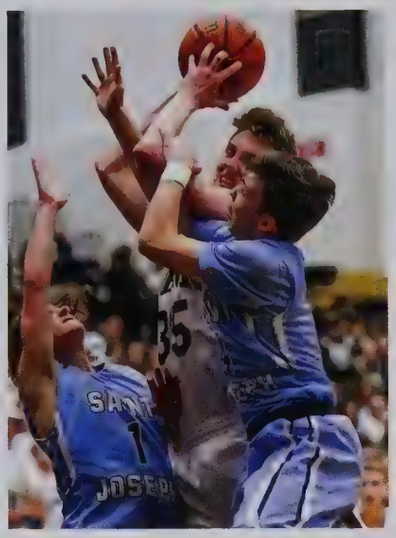

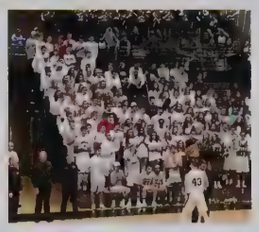

Road to Victory

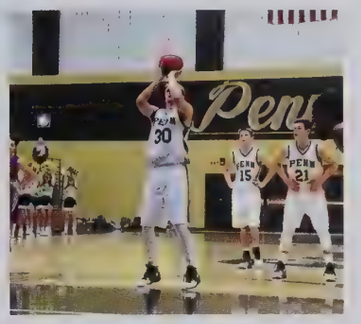

Manager Zachary Parcell described help the team to make sure they get everything they want for practice and games. he also added, "I like being with team and rebounding for Drew Lutz after practice.

Scoreboard

Game	Home	Opponent
South Bend Cay	73	66
Concord	59	9
New Prairie	55	38
South Bend Adams	56	50
Valparaiso	51	48
Glenn	58	52
Northridge	57	47
St. Joseph	65	48
Mishawaka	63	50
Bremen	66	37
Jimtown	46	27
Elkhart Central	73	75

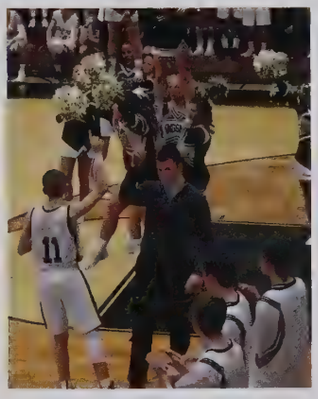

"11 is my number , Playing basketball as kingsmen was great. Being a sophomore and playing with seniors thought me a lot, especially more I playing against more physical. Sectional were the best part".

-Drew Lutz, 10

Kingsmen of the Court

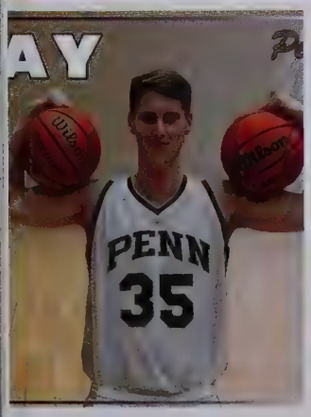

"Freshman year was the most fun and was the best year, This season beating Valporaiso was my favorite highlight."

- Mattew McCown, 12

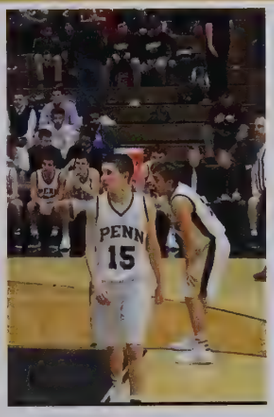

"Work hard and stick to it, its defiantly hard but worth it"

- Brian Doslack, 12

"Playing in front of great student section was the best part playing for Penn."

- Stuart Feeley, 12

"Prepairing and setting clocks and all before games was a great experience. Team dinners, hangouts and parties was fun"

- Adam Gustafson, 11

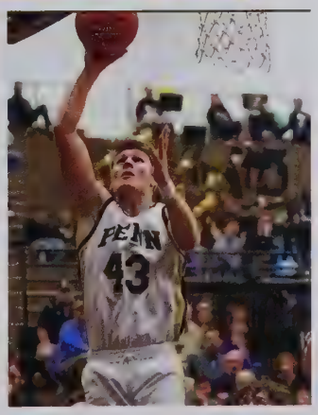

"I ll definitely will recommend other students to play basketball for Penn, and always have fun around your friends."

- Connor Schnieder, 12

Boys' Junior Varsity & Freshmen Basketball

Hoop *it* Up

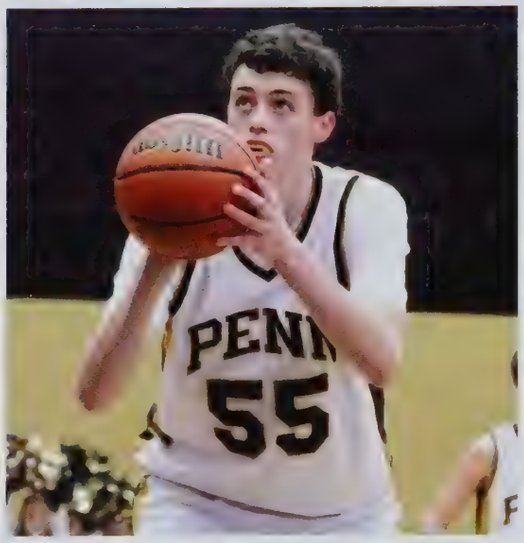

Junior Varsity

Bottom Row: Gavin Ruth, Christian Marshal, Sparsh Patel, Kevin Krutsch, Alex Fadley. **Top Row:** Brian Peterson, Samuel Padrnos, Cameron Koschnick, Evan Chrise, Nicholas Padrnos, & Jeffery Pawlik.

Freshmen

Bottom Row: Carter Hickey, Tyler Lahey, Luke Barker, Reegan Jackowiak, Evan Groves, Lucas Small. **Top Row:** Parker Conley, Jacob Rems, Jeffery Hemmelgarn, Grant Boyer, Eli Smith, Zachary Kolmodin, & Julian Bark.

Coaches

Al Rhodes

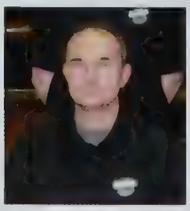

Joe Sierzputowski

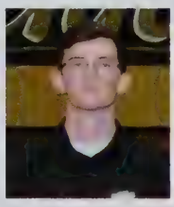

Sean Penney

Fresh Scoreboard

Game	Home	Opponent
Riley	39	25
Elkhart Central	47	28
LaPorte	50	32
Marian	28	25
Jimtown	35	18
Northwood	23	21
Washington	44	35
New Prarier	46	28
Goshen	33	22
Adams	38	41
John Glenn	45	25
Elkrt Memorial	42	26
Northridge	44	33
St. Joseph	37	34
Mishawaka	38	33
Valparaiso	33	31
Mishawaka	32	28
Plymouth	33	29
Concord	37	33
Riley	49	51

JV Scoreboard

Game	Home	Opponent
Fort Wayne Carroll	36	54
Crowne Point	28	44
Clay	42	51
Concord	32	25
Elkart Memorial	41	29
Washington	36	47
Michigan City	40	37
New Prairie	40	35
Adams	48	50
Valparaiso	60	54
Glenn	27	28
Northridge	29	36
St. Joseph	50	38
Mishawaka	36	23
Goshen	36	38
Riley	42	61
Bremen	38	40
Elkhart Central	30	47
Plymoth	35	40
Marian	44	39
Jimtown	61	34
Merrillville	35	45

Nothin' But Swish

"I got interested in basketball from playing with my friends when I was young and I just stuck with it the harder I worked."
- Eli Smith, 9

"I grew up watching my brother play basketball so I was very familiar with it. I ended up trying it out and I really liked it."
- Luke Barker, 9

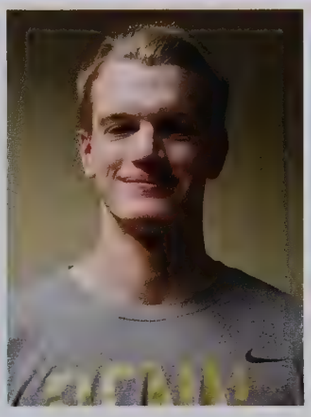

"What got me interested in basketball the most would be when my dad took me to my first basketball game when I was 6."
- Evan Chrise, 10

"Watching my dad and the NBA really spiked my interest in baskball."
- Julian Bark, 9

"I decided to join the Penn Basketball team because I really enjoyed the people I played with and my love for the sport itself."
- Sparsh Patel, 10

Girls' Varsity Basketball

Cut the Net

Girl's Varsity Basketball had an awesome season finishing with 20 wins and only 5 losses. The team had to work very hard this year, more than most, considering they had lost many seniors the year before and gained many new freshman. The girls worked extremely hard to learn to work as a team and to communicate with each other on the floor. The incoming Freshman had much to learn in their first season of playing basketball, and being on Varsity adds additional pressure to their first season; however, the freshman pulled through and rapidly adapted to the changes from middle school to high school basketball. The team worked hard to beat their opponents and used many strategies that served them well throughout their season. Strategies the team used include watching film of their performances and other team's performances to not see how they could improve their game but to see how they could beat out their opponent as well. A big part of their strategies at how to win came from scouting out the other team and learning how to beat their best player by learning how to either pass them or guard them to keep them from shooting. The girls practiced many defensive plays to counter the opposing teams strong offenses and have pulled through many wins

using this strategy. Over the season the team learned how to communicate with one another and play as a team versus relying on one specific player. Although the team did a lot on the court to come together as a team, they did a lot off the court as well. This includes team bonding such as team sleepovers, bowling, and team dinners before a game. Being a part of the team is something many of the girls love and they love not only supporting one another, but having support and encouragement from fellow teammates. Although not every girl got to play in every game, the bench was always a fun place to be. The girls would encourage their teammates and get very excited every time thier teammate would score a point or block a basket of the opposing team. Team spirit is very important to each member and although they weren't expected to do as well as they did, the team pulled through and had an awesome season. Being a part of the team is more than just basketball, it's a part of a sisterhood. Every member on the team has been playing basketball for as long as they can remember, but being a part of the high school team is different than any of them expected. They all love playing basketball, but they love being a part of the team even more.

Bottom Row: Kelsi Carrico, Reganne Pate, Victoria Smith, Lindsy Kline, Sara Doi **Middle Row:** Manager Kelly Kirk, Chloe Foley, Makenzie Kilmer, Tia Chambers, Caroline Morris, Manager Katherine Kirk. **Top Row:** Assistant Coach Kerri Lines, Assistant Coach Angela Yarrell, Antreese Shelton, Anne Goralczyk, Head Coach Kristi Ulrich, Assistant Coach Hassan Abdullah. **Not Pictured:** Coach Kyle Snoeyink, & Endesha Bonner.

Nothin' But Net

As a team, the girls love spending time with one another on and off the court. They do many forms of team bonding together to grow closer as a team. They have done many outside activities together such as team dinners every night before they have a game. Others include non-basketball related activities such as bowling and team sleepovers. Team bonding is very important in the process of becoming a team, through these different forms of bonding the team was better able to work together both on and off the court.

In the below picture we see #24 Makenzie Kilmer pass the ball to #42 Linsy Kline. From the beginning to the end of the season the team learned to communicate on and off the court through encouraging and cheering on fellow teammates. The main improvement the team made throughout the season was learning to work with one another.

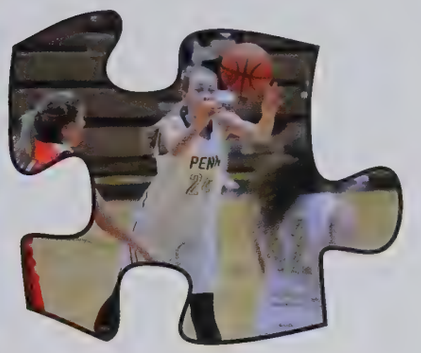

"I've played basketball since I was four, it's always been my favorite sport and I am very passionate about it. Being on the team has been a life changing experience; the team is a sisterhood, we bond with one another through our love for basketball and being a part of the team is a great way to make new friends."

- Chloe Foley

Being on the team is part of something bigger than just the sport, it's becoming part of a family. Many of the girls on the Varsity basketball team worked very hard to make the varsity team and have played since elementary school. Although all of the girls have been playing basketball their whole life, it isn't the only reason they decide to join the team. For many of the girls, they join to make new friends with the girls on the team that will last them a lifetime. Being a part of the basketball team is a way to create bonds with girls that share the same passion for basketball. The girls look up to previous players that have gone through the Penn Basketball program and gone on to play in college. The girls on the team are inspired by previous players to join the team and become a part of the Girls Penn Basketball sisterhood.

Eat, Sleep, Play Basketball

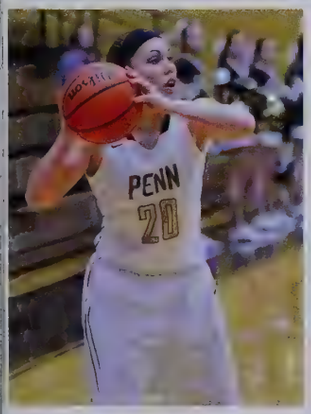

"I've always loved basketball. I love the defensive aspect the most, as well as shutting down the opposing team's best player."

- Sara Doi, 11

After tearing her ACL, the team supported Tia Chambers (11) in her road to recovery. Even though Tia was out for the rest of the season, she was still a big part of the team.

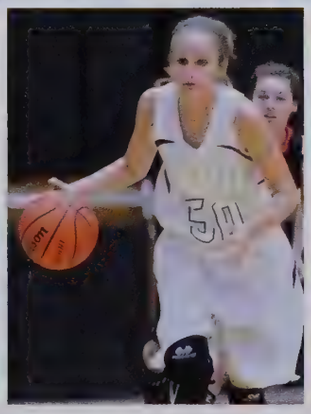

"I love the feeling of when I make a good play and when I release the ball off my fingertips knowing I'll make a basket."

- Caroline Morris, 9

"We had to work really hard throughout the season, but in the end it was worth it to get as far as we did."

- Antreese Shelton, 9

"The team is great place to learn not only basketball skills, but also life skills such as communicating, encouraging, and trusting others."

- Mackenzie Kilmer, 10

Girls' JV/Freshman Basketball

Court *is in* Session

At the beginning of the season, the lady Kingsmen had their eyes set on achieving a winning record and capturing the NIC Championship. In their first match up of the year, the Kingsmen faced Northwood. Unfortunately, they couldn't escape with a win, losing by a score of 37 to 39. While some teams would have given up hope and started to believe that they weren't as good as they initially thought, the ladies started to work harder and continue to believe in their potential. Due to this confidence, the Kingsmen were able to win their next 3 games, outscoring their opponents 150 to 57. After these 3 games, the Kingsmen once again faced a tough

opponent in Lake Central. Despite a valiant effort, the girls came up short losing by a score of 28 to 31. However, the loss came with a moral victory since the girls were able to compete with one of the best teams in Indiana. Next, the girls beat Warsaw, Elkhart Central, and Marian, leading to some momentum. After their 3-2 start, the girls were able to win their next 16 games in a row, leading to an overall record of 19-2. During this streak, the Kingsmen outscored their opponents by a whopping 432 points. They also captured the NIC title, solidifying themselves as one of the top JV programs in the state of Indiana.

Bottom Row: Erica Foust, Hannah Bobo, Reganne Pate, Delayne Sanchez, Kelsi Carrico. **Middle Row:** Manager Kelly Kirk, Shelby Rowe, Chloe Foley, Brittney Day, Kiera Phillips, Manager Katherine Kirk. **Top Row:** Coach Kerri Lines, Anne Goralczyk, Antreese Shelton, Marissa Trewhella, Caroline Morris, Coach Angela Yarrell. **Not Pictured:** Coach Kyle Snoeyink.

Bottom Row: Aislynn Alkire, Kharringtin Collier, Rebecca Dilling, Jenna McGlothlen. **Top Row:** Head Coach Ashley Lutz, Caroline Dell, Elizabeth Clements, Nourra Miss, & Alexis Rhodes.

Cut the Net

Right: Kharringtin Collier drives down the lane for a contested lay up against Goshen. She was able to convert the basket despite strong defense from the opposition.

Below: During a timeout, Coach Ashley Lutz gathers the team and gameplans for Goshen.

JV Scoreboard

Game	Home	Opponent	Game	Home	Opponent
Northwood	37	39	Merrillville	56	18
Riley	66	26	Michigan City	35	33
Laporte	31	21	Marquette	46	27
Bremen	53	10	Adams	57	15
Lake Central	28	31	New Prairie	59	23
Warsaw	42	33	John Glenn	39	31
Elkhart Central	38	25	South Side	56	11
Marian	58	17	St. Joseph	40	36
Clay	57	3	Mishawaka	41	16
Whitko	52	30			
Northridge	41	35			
Washington	75	7			

Even though the girls dropped their first game against Northwood, they were still able to finish the season out strong with a 19-2 record.

After losing their first game, the lady Kingsmen realized that they had to work extra hard in order to obtain a winning record. Over their next 20 games, the girls were able to amass 19 total wins against their opponents. and capture the NIC title. This run included a 16 game win streak to close out the season. What's also remarkable is that there were 10 games during this stretch in which every girl on the team scored at least one basket. Notable victories were against Washington and Clay where they won by 68 and 54, respectively.

Make 'em Believe

"One of my favorite highlights was when I blocked a layup off of the backboard."

- Kharringtin Collier, 9

"Beating Mishawaka twice in a row was an incredible feeling."

- Aislynn Alkire, 9

"The highlight of my season was when coach was very excited and made practice so much better."

- Jenna McGlothlen, 9

"One of my favorite memories was moving up and being able to compete for a sectional title with my team."

- Reganne Pate, 9

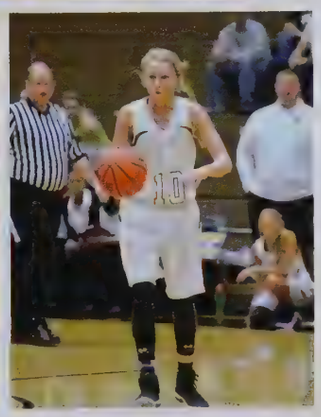

"Playing against St. Joe for the NIC title was one of the most fun games I've ever played in."

- Chloe Foley, 10

Competition Poms

5-6-7-8 Dance!

The Penn Comp Poms team kicked off their season at a week long boot camp, perfecting their skills in turns, leaps, jumps, and punching. Once August rolled around the corner, the girls began their official season, practicing twice a week where they began to piece their competitive routine together that was performed at both boy's basketball games, competitions, and special opportunities. One amazing opportunity the team got this season, was performing during halftime at the Harlem Globetrotter's basketball game on the 21st of January. Along with getting to do fun performances like this, the girls main focus was on the dance invitationals that took place from December up until March. This year, the girls placed in the top three at each competition, and ended up taking second place at the Northern Regionals invitational and the bronze medals at the State Finals in New Castle. Their incredible season concluded with a performance at the Clay High School dance showcase, and a traditional halftime performance at Bethel College for the Indiana High School All-Star Basketball Game. These girls worked incredibly hard in order to achieve such a successful season, and had a fantastic time while doing it!

Coaches & Assistants: Cindi Minegar, Alison Minegar, and Hope Moon.
Team Members: Callan Okrzesik, Gabrielle Lovisa, Ciera Chavez, Annie Zakrzewski, Brooke Dawson, Ashley Brazeau, Adisen Van Deventer, Natsume Narasaki, Noelle Marker, Aubrey Saros, Cassidy Horein, Carissa Gratzol, Adie Waldron, Rachel Wobbe, Emma Dittbenner, & Kennedy Szabo.

At the 2017 Northern Regionals Dance Invitational, the team won the title of regional runner-ups in the AAA Pom division. The girls proudly hold their "state finalist" patches and smile alongside head coach, Cindi Minegar.

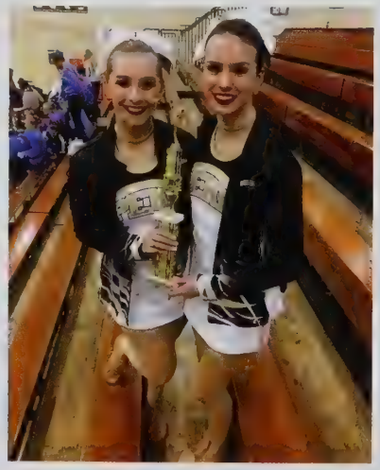

Junior captain, Ciera Chavez, and senior captain, Gabrielle Lovisa, pose with the team's first place trophy at the Northrop dance competition in Fort Wayne. The entire team worked long hours each week in order to perfect their skills to pull off a great win!

Before going on the floor at each competition, the team members sit in a circle, close their eyes, links arms, and play their routine music on a speaker. During this time, they imagine doing the routine perfectly in their heads, in hopes of taking the floor and doing just as well as they imagined together.

Season's Results

Competitions	Scores
Marian (12/10)	72.40
Northrop (1/14)	66.70
Homestead (1/28)	75.60
Lake Central (2/4)	81.27
Lake Central - Regionals (2/25)	76.78
New Castle - State Finals (3/11)	82.18

SENIORS

Annie Zakrzewski, Callan Okrzesik, and Gabrielle Lovisa

Favorite Part of Being on the Team?

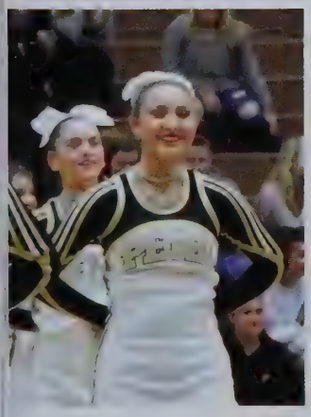

"The bond all of the girls share. All of us are like sisters and always support each other!"
- Cassidy Horein, 10

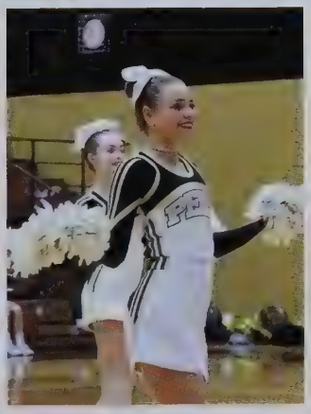

"Competing, getting the chance to meet new people, and having a team that is like a second family."
- Aubrey Saros, 11

"The memories you make with teammates, the hard work and dedication we all have, and the thrill of performing and competing!"
- Ciera Chavez, 11

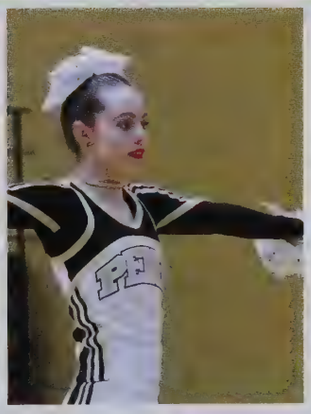

"I loved the couple of get-togethers after practice at Dairy Queen. I also loved that we became a family of sisters."
- Callan Okrzesik, 12

"The close friendships I've made and the hard work and dedication the girls put into the team."
- Carissa Gratzol, 10

Junior Varsity & Varsity Poms

Leap. Turn. Punch. Smile. All the Necessary *Pieces*.

"I love the atmosphere of all the positive energy that the girls bring. I also love being a part of a team and in high school, that has helped me make more friendships and connections! I encourage people to join poms because there is fun for everyone and gives the opportunity to perform in front of an audience...anyone can do it with perseverance and determination!"

-Chelsea Kummeth, 12

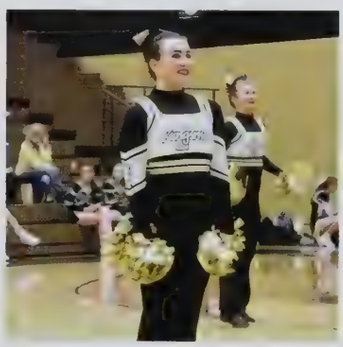

"Poms is such a tight knit group of girls who love performing as much as myself! I'm so thankful to not just call them my teammates but also my family."

-Angela Houttekier, 11

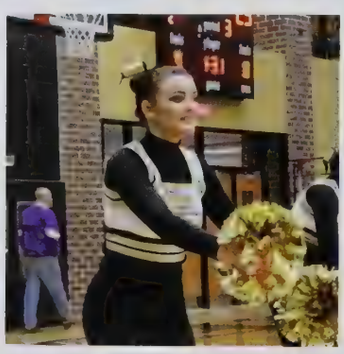

"My favorite memory is all of the team bonding I did over the four years and how close I got with the girls! Each year it felt like a family and I love all of the friends I made."

-Allison Sweazy, 12

Coaches: Christa Woody and Samye Nagle. **Front Row:** Kassidy Longenecker, Abbie Hembrecht, Mackenzie Cherry, Maddi Miller, Delainey Thomas, Jessica Williams. **Middle Row:** Savannah Binder, Anna Madlem, Marie Michalski, Cassidy Cripe, Riley Loutzenhiser, Gabby Haywood. **Back Row:** Kelsey Collins, Aiesha Helepa, Kiara Marker, Annabelle Corylo, & Kaela Roberts.

SENIORS

Captain

Chelsea Kummeth

Becca Lee

Captain

Allison Sweazy

Autum Holcomb

Almost every girl can agree that team bonding and parties were some of their favorite memories from the season!

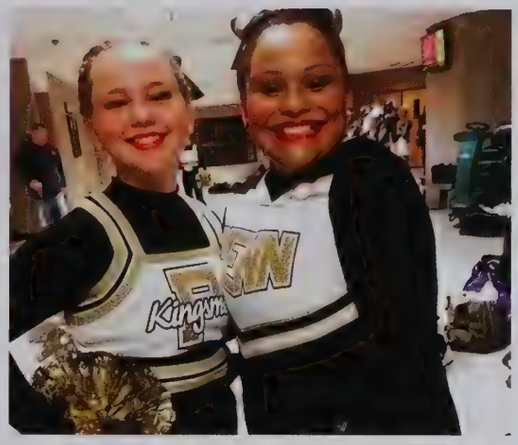

The Penn Junior Varsity and Varsity poms squads had an incredible season this year, getting the opportunity to perform at each of the home basketball games where they showcased the routines they had worked very hard on to complete. The teams practiced twice a week for two hours each night, perfecting their skills in technique and learning new routines. Both squads learned multiple routines that were choreographed by their coaches and learned over the course of the season. The girls on these teams have a true passion for the sport of dance and performing in front of large, cheering crowds at the basketball games.

Coach: Alison Minegar. **Bottom Row:** Chelsea Kummeth, Becca Lee, Allison Sweazy, Autum Holcomb. **Bottom Middle Row:** Leslie Lehner, Grace Beagles, Grace Brown, Angela Houttekier, Kurumi Narasaki. **Top Middle Row:** Tori LaFree-Beckett, Becca McMillen, Maggie Sullivan, Jordan Griggs, & Haylee Harris. **Top Row:** Annabelle Morton, Sydney Riddle, Maddie Bansback, Annie DeGennaro, & Paige Schermier.

Boys' Swim & Dive

Swimming to Success

After a grueling preseason of training, Michael Knutson, Cole Pollyea, Bryce Holt, and Garrett Wolfram had their sights set on winning their fourth NIC and Sectional titles in four years. On November 22nd, the boys finally had the chance to showcase the superior speed and endurance that they had gained against Elkhart Central. Elkhart Central proved to be a worthy opponent for the Kingsmen, but Penn was ultimately able to emerge victorious with a score of 106-79. However, next on their schedule were Munster and Northridge, two of the best swim teams in all of Indiana. Penn was defeated 62-114 by Munster and 79-101 by Northridge. Although they lost, the meets proved to be a learning experience for the boys. In order to reach their goals, they realized that they needed to train even harder throughout each week. This extra

determination was essential in allowing Penn to win all but one of their remaning meets with their lone loss against Riley. After finishing the the season with an impressive 11-3 record. Now, they shifted their focus to the postseason. After a few weeks of tapering, the boys were finally at full strength and ready to compete for another NIC and Sectional champion. However, Penn would eventually fall to conference foe, Riley, in both the NIC and Sectional championships. However, many individual swimmers posted best times for the season and punched their ticket to the State Championships held at IUPUI in Indianapolis. Although the seniors, failed to capture their fourth consecutive NIC and Sectional titles, they left their mark and continued Penn's tradition of success.

Bottom Row: Bradley Pierce, Andrew Oberlie, Garrett VanParys. **Second Row:** Blake Trowbridge, Matthew Rach, Axel Brandenburg, Evan Dies, Ares Voth. **Third Row:** Romeo Gonzalez, Aaron Powell, Troy Weber, Michael Adami, Matthew Pruitt, Ethan Backhus, Austin Miller. **Top Row:** Cole Pollyea, Bryce Holt, Michael Knutson, Garrett Wolfram, & Brennan Dawson.

Coaches

Head Coach: Jess Preston (Left)
Assistants: Aimee Costa, Josh Lercel, Lisa Bottorff
Dive Coach: Aaron Soule
Manager: Zoe Hurley

Oxygen is Overrated

Scoreboard

Meet	Penn	Opponent
@ Elkhart Central	106	79
@ Munster	62	114
Northridge	79	101
Washington	149	29
Lake Central	107	79
Bremen	127	55
@ Concord	106	79
@ New Praire	146	39
@ Riley	78	108
Clay	148	24
St Joe	121	61
@ Adams	129	53
Marian	143	40
Mishawaka	146	35

Swimmer train two times everyday! One in the morning at 6 a.m. and one in the afternoon at 3:30.

In order to be a swimmer, you need to be mentally tough and possess extreme endurance. It is common for a single training session to exceed 5,000 yards. Due to this, swimming is deservedly regarded as one of the most difficult sports to participate in.

Just Keep Swimming

"The best part about swimming is being on the team. I could never be without them because they are like a family to me."

- Troy Weber, 11

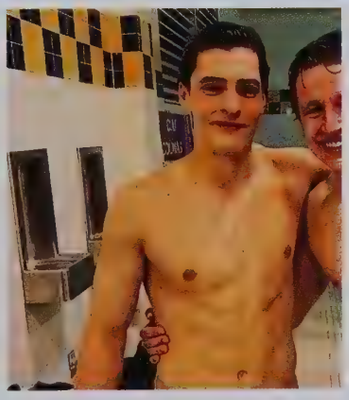

"Coach Jess has a keen eye for talent, and an unmatched ability to produce phenomenal swimmers. I am honored to have been a part of his team for four years."

- Cole Pollyea, 12

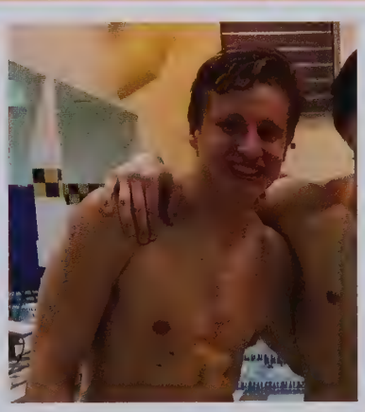

"I decided to join the Penn Swim team because I get to spend time with my friends. I had a blast and I can't wait to continue the fun."

- Ethan Backhus, 11

"My best moment with the team was the swim off between Matt Rach and Taylor Bush. We were all cheering for them and Taylor ended up winning."

- Aaron Powell, 10

Girls' Swim & Dive

Making a Splash

The Girls' Swim team surely made a splash this season, going undefeated during their regular season and clenching their 21st consecutive NIC title. Not one team from this area could keep up with the Kingsmen. Achieving a perfect record isn't something that comes easy or happens over night. These girls put in the work, swimming before the sun even comes up and they are right back in the pool for more practice after school. Pushing through the sore muscles and constant smell of chlorine the girls kept their eyes on the prize; a spot at State. All the dedication and hours of swimming payed off, eight girls qualified for state. The Lady Kingsmen finished their season with a 5th place at State; their 400 Freestyle relay team of Meagan Ronci, Madilyn Ziegert, Kionna Clayton, and Makenna Bottorff placed 3rd, their 200 Freestyle relay team of Meagan Ronci, Madilyn Ziegert, Sydney Acito, and Kionna Clayton placed 4th, and Kionna Clayton placed 4th in the 100 Breaststroke.

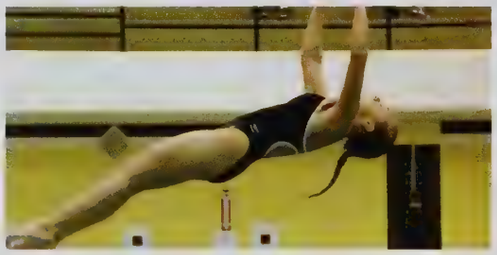

Top Row: Taylor Bush, Noemi Toroczkai, Kionna Clayton, Meagan Ronci, Kayla Molnar, and Zoe Hurley. **Middle Row:** Bailey Betzer, Isabella Costa, Abigail Barnes, Madilyn Ziegert, Sydney Acito, Makenna Bottorff, Gwynne Ohlson, Abigail Meckstroth, and Elizabeth Mejia. **Middle Row:** Corisa Conner, Mackenzie Richards, Hannah Moran, Elena Mercurio, Sophia Darr, Margaret Finnessy, Ally Langfeldt, Caroline Marks, and Madison Sheehan. **Bottom Row:** Alexis Owens, Kayla Ryan, Charlotte White, Averi Cook, Alyssa Richards, Megan Rach, & Elisabeth McKinney. **Coach:** Jess Preston.

Dive In

Penn dominated the 200 yard freestyle during sectionals. With Kayla Molnar placing 1st, Ally Langfeldt placing 2nd, and Taylor Bush placing 3rd.

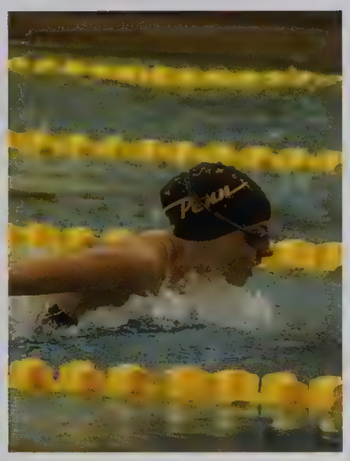

Freshman diver Bailey Betzer preps for a dive during a home meet. She had a great season, making it on the podium multiple times.

Scoreboard

Meet	Penn	Opponent
Munster	124	62
Mishawaka	142	44
Elkhart Central	138	48
Northridge	112	74
South Bend Washington	153	22
South Bend Riley	122	64
South Bend Clay	153	29
South Bend St. Joseph	131	55
Marian	151	34

The Penn Girls' swim team had five seniors this season, (from left to right) Kayla Molnar, Meagan Ronci, Kionna Clayton, Taylor Bush, and Noemi Toroczkai. Each girl has swam for Penn all four years. This season the team had eight girls qualifying for state, including seniors Kayla Molnar, Meagan Ronci, Kionna Clayton, and Taylor Bush. following their high school careers Kayla will be swimming at Ball state University, Meagan will be swimming at IUPUI, and Kionna will be swimming at the University of Hawaii. All of their hardwork and dediction over the years payed off.

Life in the Fast Lane

"This year I definitely improved my times and my teammates motivated me to keep working harder."
- Abigail Barnes, 10

"My favorite memories from this season were diving at NIC and going to Notre dame"
-Kayla Ryan, 9

"I really enjoyed the team bonding, especially when we went to each other's houses and ate pasta."
- Ally Langfeldt, 11

"This was my first year diving, I had a lot of fun and I feel like I improved throughout the season."
- Bailey Betzer, 9

"Swimming in the 400 freestyle relay and the 200 freestyle relay at State was the highlight of this year's season."
- Makenna Bottorff, 11

Boys' Varsity Wrestling

Pinning the *Puzzle* Together

The varsity wrestling team finished the year with an 11-2 dual record and ranked #7 in Indiana. The Kingsmen won the Northern Indiana Conference title, Sectional title, and Regional title.

Sectional Champs
106- Evan Light
113- Kory Cavanaugh
120- Tanner DeMien
126- Jeffrey Harper
132- Preston Risner
145- Haden Hensley
170- Jarod Swank
195- Dustin Hochstedler
220- Will Vakalahi

Regional Champs
106- Evan Light
113- Kory Cavanaugh
145- Haden Hensley
170- Jarod Swank
220- Will Vakalahi

Semi-State Champ
170- Jarod Swank

Coaches

Coach Harper

Coach Hershberger

Coach Manspeaker

Coach Dolly

Coach Selis

Coach Hart

Xtreme Toughness

Senior boys enjoying their last wrestling banquet.

(Right) Coach Harper selfies with the team on their way down to Indianapolis to compete at state.

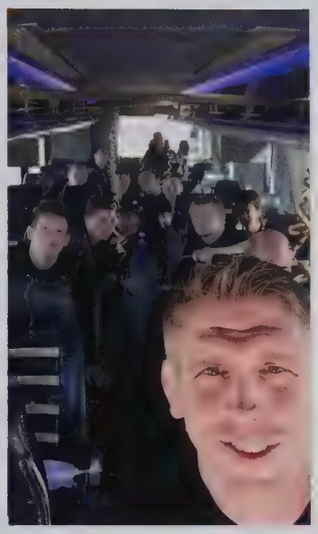

Scoreboard

Game	Home	Opponent
S.B. Clay	69	6
S.B. Riley	57	17
Mishawaka	56	15
Ev. Mater Dei	41	25
Columbus East	31	30
Castle	32	25
Elkhart Central	51	18
Adams	72	6

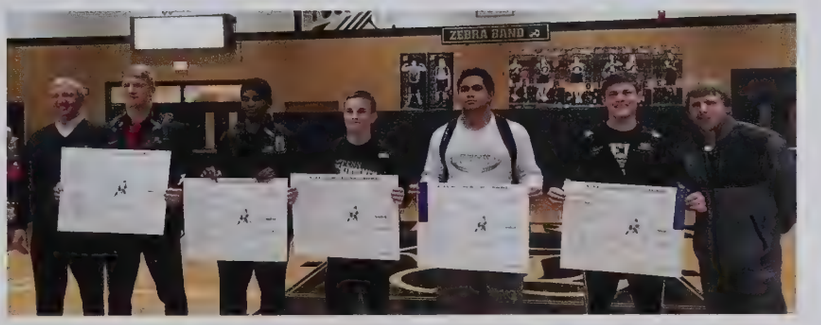

State Qualifiers

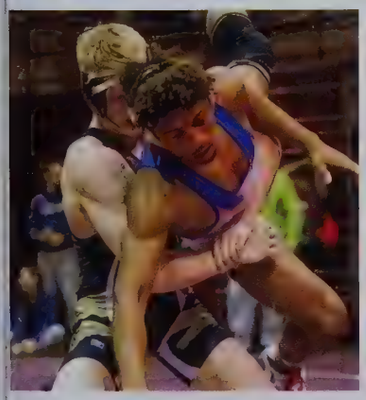

"Over the last 4 years Penn Wrestling has helped my growth not only as a student athlete but as a person as well. I am forever thankful for that."

- Jarod Swank, 12

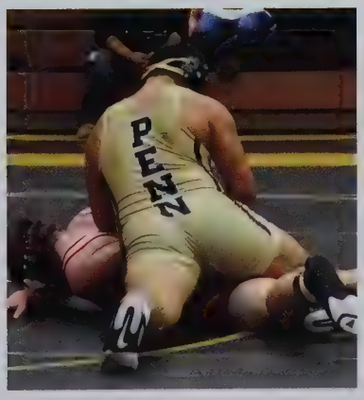

"Penn Wrestling has helped shape me into the athlete I am today."

- Will Vakalahi, 12

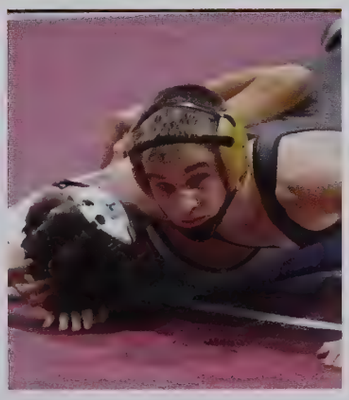

"I had a great career and an amazing time with my teammates."

- Kory Cavanaugh , 12

"Being a part of the Penn Wrestling program is different from other schools I've been to. It feels like one big family."

- Tanner DeMien

JV Boys' Wrestling

Takin' *'Em* Down

The Penn JV Wrestling team wrestles junior varsity teams as well as varsity teams throughout the state of Indiana. They had a dual meet record of 11-5. They were tournament champions at the following invitational tournamnets: Concord Invite, Riley Invite, Penn Invite, Elkhart Memorial Invite, and Laporte Invite.

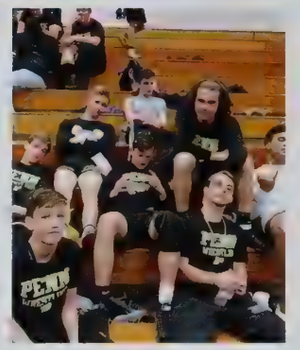

"If it was easy, everybody would win."

"Strive to be the best on and off the mat."

"Be killed or be a killer, you decide."

-Coach Harper

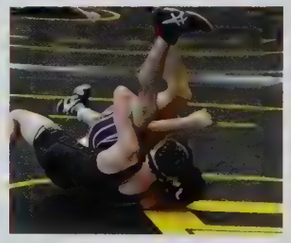

Girls' Wrestling

***Pin* It to *Win* It**

The Penn Girls' Wrestling team were Regional and State Team Champions. They won State, which included 44 teams, by taking a huge lead against the other teams with 67 points. Penn's team was also the first all girls team in Indiana to be State champs! The eleven state qualifiers were: Jaden Johnson, Eryn Benak , Alexis Garwood, Madison Burke, Morgan Caldwell, Fernanda Arjona, Karissa Bennett, Kaylee Meyers, Aisha Helepa, Andelisia Henry, and Mikayla Ringer. Way to go Penn!

Above, freshmen Jaden Johnson and senior Fernanda Arjona win their matches leading their team to victory.

"It was a big accomplishment getting to wrestle on the first team at Penn an finishing second in the state for my weight class."

-Fernanda Arjona, 12

(Left) Coach Harper and Fernanda Arjona pose with their first state trophy .

Spread by: Sarach Collier & Kamryn Redman

Basketball Cheer

Can't *Hide* Our *Pride*

The varsity cheer team was hard at work this winter. Learning new skills, and perfecting old ones, they traveled with the boys team to show off their talent. They also cheer home games for the girls basketball team. This squad is made up of seniors, juniors, and even sophomores.

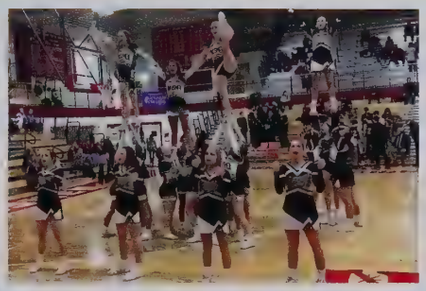

Freshmen

Junior Varsity

Varsity

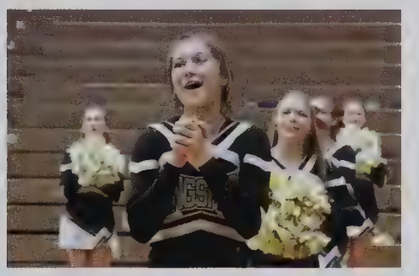

SENIORS

During the basketball season, three seniors, Allyssa Pate, Kelsey Cave, and Katelynn Joers stayed to cheer on the boys and girls basketball teams for the last time. They have a major role for leading their younger teammates, and teaching them all they need to know to continue in this successful program here at Penn.

Hockey

Winning Goal *by* Goal

Penn Hockey boys put a lot of hard work into this season that ended at nationals. Their first tournament finished with a 4-0 record, which was Tyler & Jordan Lindzy's and Charlie Platt's favorite part of this season. All four of the times the boys played against their ultimate rivalry, Saint Joseph, they swept them! Aside from being on the ice, the boys helped around the county by doing community service while bonding with one another. They helped with the "Feed the Hungry" food drive, built a greenhouse at Green Bridge Growers, and assisted at the Ronald McDonalds hospital by building beds and carrying supplies. Their favorite memories were the nights were spent in the hotels during the away games and the bus ride to state. The bonding nights consisted of bowling, team dinners, and adventures to the University Park Mall. On the ice, they held several sessions where they taught and gave tips to children that are starting their career in hockey from the ages of 3-5. The team's best advice is that for anyone who would like to try hockey has to work hard, eat right, keep up with conditioning, don't take it too seriously, and to listen to the coaches.

Top Row: #4 Cade Hurley, #2 Ricky Chapple, #61 Jackson Lambert, #27 Charlie Platt, #22 Chris Philipson, #85 Degan Ross, #16 Carson Plonka, #71 Nick Harman, #31 Conner Buell, #96 Gaku Tokusumi, #15 Ryan Calhoun.
Bottom Row: #1/#5/#25 Justin Savage, #12 Alex Konopinski, #6 Jade Tapper, #14 AJ Crawford, #84 Michael Burnett, #21 Kyle Cocquyt, #24 Nick Morlan, #44 Tyler Lindzy, #28 Jordan Lindzy, & #30 Carson Brown.
Not Pictured: #26 Colton Shail, #9 Carson Cocquyt, & #19 Zach Petrie.

Coaches

Max Keagle

Sean McCarthy

Can't Check This

Sophomore, Zach Petrie, started playing hockey when he was four-years-old. 12 years later, Zach finally made it to the Penn Hockey team. His favorite memory from the season was playing against the Lakeshore Saint Joe team because he saw a bunch of old friends from that team and was able to sit and talk with them for some of the game. He shares that the hardest part of hockey is "not letting yourself down and being too hard on yourself when you make a mistake in a game. That's difficult."

The boys spent one of their days off at the paint ball course.

After fourteen years of being on the ice, junior Jordan Lindzy shares about the success and stress of playing hockey. Although it is exhilarating to win against Saint Joseph, the pressure of managing hockey with school can get to be overwhelming. He shares that he has learned to work better with others and to be more open minded.

Scoreboard

Game	Home	Opponent
Monroe	7	1
Metro Jr Jets 98-99	3	2
@ Zionsville	5	2
Metro Jr Jets 98-99	4	2
Adams/Marian	6	1
Wildcats	3	4
HSE A	5	2
Valpo Hockey	5	0
Saint Joseph	6	0
@ Warriors	1	2
Adams/Marian	5	2
Lake Central Blue	6	0
@ Culver A	0	5
Warriors	0	5
@ Wildcats	4	2
Leo Lions	10	0
Saint Joseph	3	1
@ Valpo Hockey	2	4
Carroll	2	5
Blades	7	5
Westfield	3	3
@ CI Knights	2	0
@ Col Icemen	2	4
@ Zionsville	3	3

Game	Home	Opponent
@ Caramel Gold	2	7
Culver A	1	3
@ Blades	8	2
@ Westfield	8	4
Crown Point	6	2
Wildcats	4	3
Valpo Hockey	5	2
Dayton Stealth	2	7
Culver A	0	1
DM Prep Hockey Catholic	3	0
@ Saint Joseph	4	2
@ Warriors	0	6
@ Lake Central Blue	2	3
@ Adams/Marian	1	2
Saint Joseph	3	2
Warriors	3	4
State: Culver	0	5
State: Bloomington Blades	3	4
State: Zionsville	6	5
Nationals: Rushmore, SD	3	5
Nationals: Kings Park/Commack, NY	5	3
Nationals: Unitah, UT	10	0
Nationals: Mitchell, FL	2	4

Senior and captain, Kyle Cocquyt, has been playing hockey for sixteen years straight and has been on Penn's team and on Team Indiana travel team. He was the assistant captain during his junior year and is currently also assistant captain on Team Indiana. His favorite part of hockey has been spending time with the hockey boys and traveling to the different games around Indiana about once a month, playing new and current teams. Kyle's favorite memory from all of Penn Hockey was from his sophomore year when they won the state championship. Although he wants to continue this sport at either Butler University, Indiana University or Trine University, Kyle is not planning on playing professionally. Kyle's advice for anyone in hockey is to keep up with eating the right foods and overall conditioning.

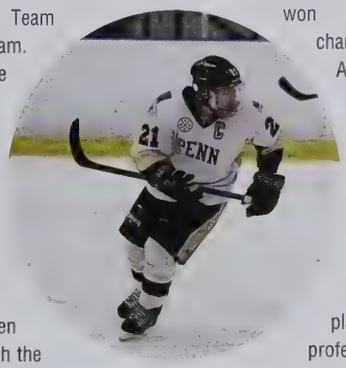

Fire in their Hearts, Ice in their Veins

"My highlight of the season was being first in the state at one point towards the middle of the year."

-Tyler Lindzy, 12

"I've learned that I'm a lot nicer of a person than I am on the ice."

-Charlie Platt, 11

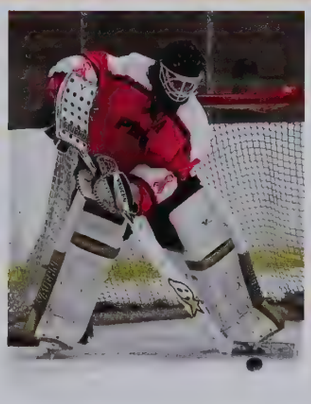

"Watching Jackson Lambert get kicked out for spearing someone was my favorite memory from this season."

-Justin Savage, 12

Freshman, Cade Hurley, plays wing on the team. His favorite memory from this season was the bus ride down to state.

"The best part is getting to know friends over the years through travel and then you bring those friends to Penn. Also, you get to play with the kids you grew up with and that's just fun."

-Carson Cocquyt, 11

Snowball

Havin' A Ball

This year, the theme for snowball was Cirque du Soleil. The PTO organized a beautiful and fun filled environment, which took place at the Palace. It was a night full of dancing, performing, and lots of memory making!

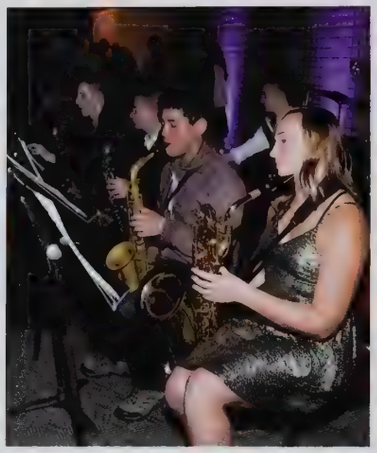

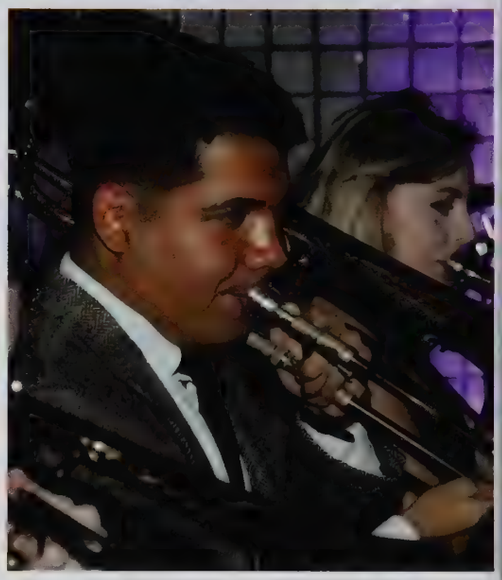

Performers all the way from New York and Las Vegas were at the dance for entertainment. Covered in makeup and dressed up in costumes, they did tricks such as juggling and they performed acrobatic stunts throughout the night. Having these performers attend the dance really made the Cirque du Soleil theme come to life.

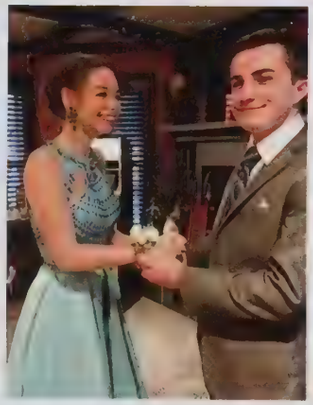

Aubrey Saros
&
Andy Doty

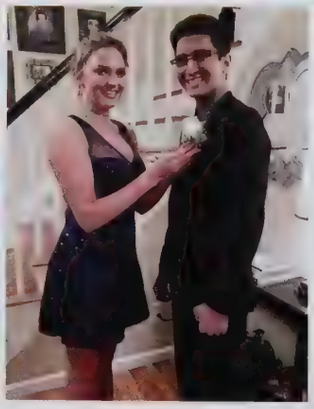

Chloe Davis
&
Mikey Thottichira

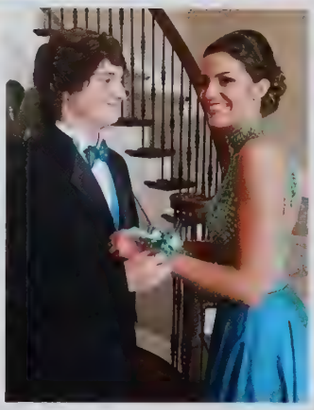

Clare Frederick
&
Alec Beckham

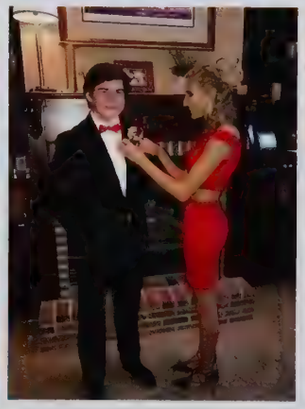

Grace Inabnit
&
Pierino Giovannini

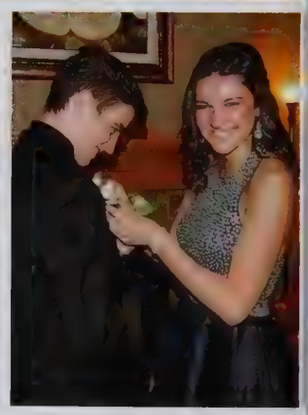

Kara McCarthy
&
Jensen Caurro

A Night to Remember

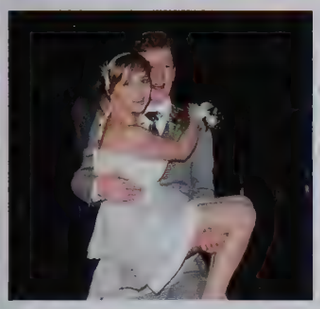

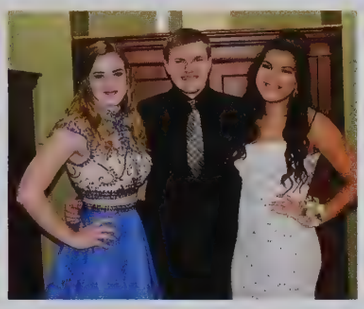

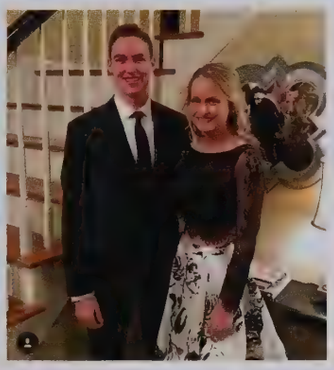

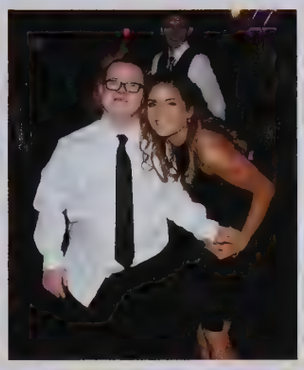

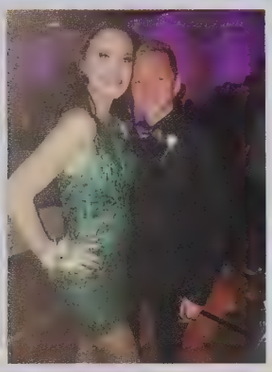

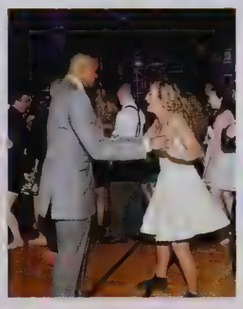

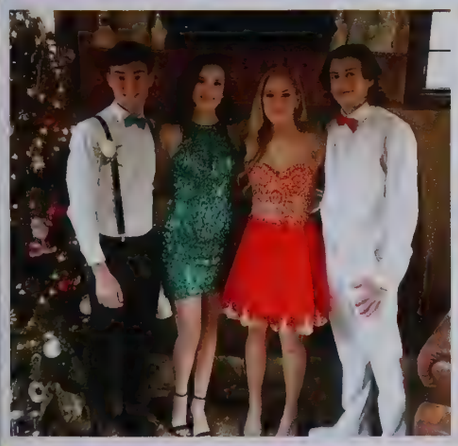

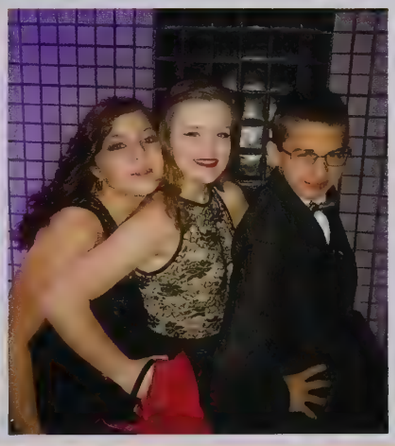

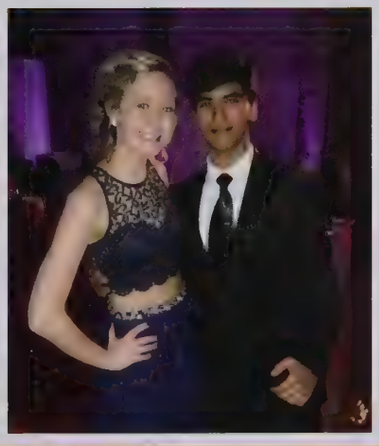

Spread by: Maddy Wiseman

Winter Guard

Live it, *Love* it, *Spin* it

Winter Guard is a good combination of dance and handling equipment such as sabers, rifles, and flags and combining them into a performance to perform in front of judges. The Winter Guard team goes to competitions nearly every weekend where they compete against other winter guard teams from high schools around the area. During competitions the team has to start and finish setting up, performing, and taking down the props they set up in less than 10 minutes. The Winter Guard team had an incredible season! They normally place 5th in their normal competitions; however, at state, the team placed 6th! Placing 6th was a huge accomplishment for Penn, it was the highest they had ever placed! At state their routine was spot on, earning them an awesome 6th place. Although this was an incredible milestone for the Penn Winter Guard, it takes a lot of time, practice, and preparations to get their shows performance ready! Preparing the performances for the competitions is a very difficult task. It takes many hours of practice

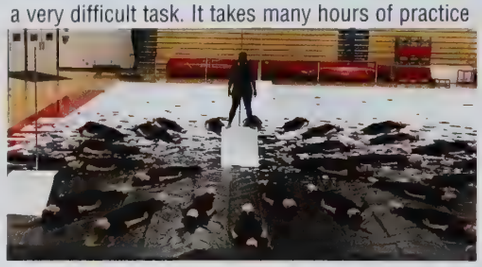

and preparation for each competition. The team practices 3 days a week for 3 hours, and they have a competition every saturday that is a day long event. All together the winter guard team practices on an average of 25 hours a week. In order to perfect their performance, during practices the team repeats a lot of their movements. Many of the girls on the winter guard team love doing the competitions for various reasons. The girls love spending time together and performing in front of an audience. The reason the majority of the team does winter guard isn't for the competitions or the practices or performing; they do it to meet new people and make friends with girls that will be there for them even after winter guard. The girls love practicing and performing with some of their closest friends. One of the best feelings in winter guard is catching a toss spot on. Winter Guard is a very difficult sport to learn, it takes dedication and commitment; however, being a part of a team is worth the hard work. And this season, the winter guard's hard work paid off, having one of thier best seasons.

Oumayma Al-Shamary, Brooke Andersen, Kaytlyn Baldwin, Ashlynne Barnes, Olivia Binder, Brittany Brown, Ashley Catanzarite, Taylor Coffman, Elaine Cook, Morgan Corban, Kayla Ettline, Allie Grabowski, Hannah Heilman, Ellie Hoover, Leah Hoover, Katherine Iuston, Sydney Johnson, Rebecca Luzney, Nevaeh Marshall, Lacey Milcherska, Maraya Neff, Nina Reynolds, Abby Shively, Allison Simpson, Ashley Stachowiak, Abby Temple, Kaylin Thompson, & Tori Utech.

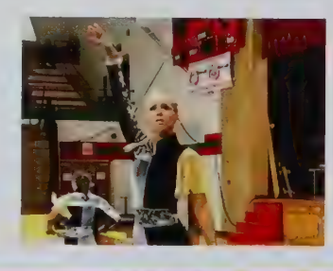

Born to toss. Hope to catch.

Many of the girls' favorite part of season has been growing closer with one another. In the below picture the girls got second place during their competition at Goshen High School.

Winter guard includes many moving parts including flags, sabres, rifles, and props that the team puts together to make one beautiful performance.

"Guard is the rush you feel after a performance. You find love and passion for something you never thought would mean so much to you. You get a sensation of catching a trick toss or spinning your favorite work in the show. But best of all, you are constantly surrounded by people who believe in you for who you are."

- Tori Utech, 12

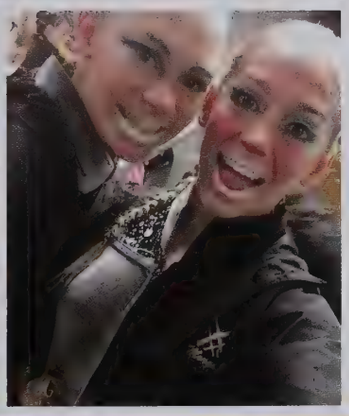

Labels is the title of the winter guard's performance this season. The song they are performing to has many different meanings behind it and everyone will take away something different from the performance. The winter guard's performance tells people to not label or judge others for what they look like or what stereotypes they are given. The performance addresses the ongoing issue of labels and tells the audience through their performance that they can not judge others based on what they look like. The performance encourages people to be themselves and to be unique. Labels are the main focus of the performance. They are seen on displays on the tarp they perform on. Each girl also has a different label sewn onto their uniform. This adds further emphasis on labels and shows that each of the girls have been labeled as something but they were able to overcome it.

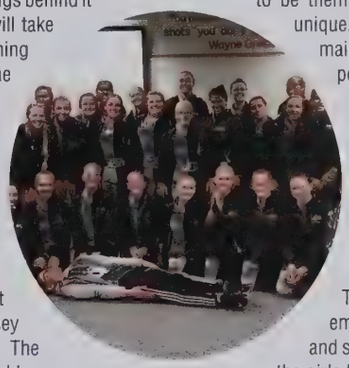

Bring out the Big Guns!

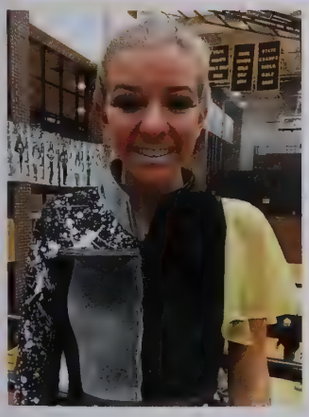

"I joined winterguard because it is a great way to spend time with friends and to make new ones along the way."

- Kaytlyn Baldwin, 11

"My favorite part of being in Winter Guard is meeting new people who are involved and becoming close friends with everyone on the team."

- Brittany Brown, 12

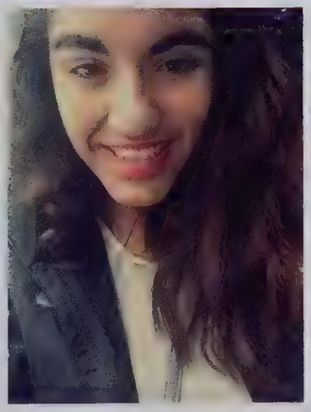

"The fun part about Winter Guard is going to competitions and seeing how younger guard members have grown through the season."

- Katherine Iuston, 12

"The best part of winter guard is the feeling you get after catching a solid toss. Winter guard is a lot harder than it looks."

-Hannah Heilman, 12

"Winter Guard is a great way to make friendships and memories that will last outside of guard. Make every second count."

- Lacey Milcherska, 12

A Midsummer Night's Dream

On December 2, 3, & 4, 2016, Penn Theater took the stage in Shakespear's A Midsummer Nights Dream. The show had 32 cast members and many backstage personal, all who helped to make the production such a huge success.

The play itself was written and based in the mid to late 1500s'. It includes three interconnecting plots, a fairy, mechanical, and athenian world, which are all connected through the marriage of Duke Theseus and the Amazon queen, Hippolyta.

Penn Theater took on the challenge of recreating a classic Shakespeare play in their own unique adaptation, and they did it justice!

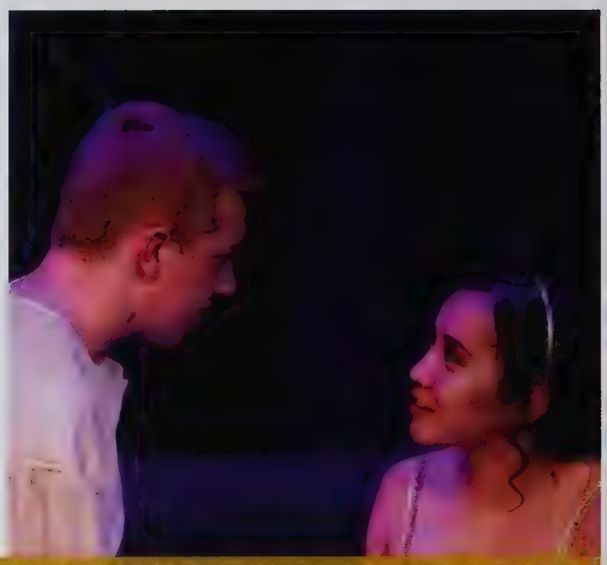

Hermia (Amanda Finley) & Lysander (Jake Calloway) are ready in love, but to spend the rest of their life together. They must overcome many obstacles. Hermia's father wants her to marry Demetrius instead. They also have Puck (Jessica O'Brien), from the fairy world. Despite the challenges, Lysander & Hermia get married.

"My favorite part of the show was being able to work with such a fun cast. Everyone put so much into their characters and we all worked together to translate the story to our audience because Shakespeare can be hard to understand. I also really enjoyed my character because she is a very empathetic and understanding person. Specifically, Hippolyta cares for Hermia because she's gone through a similar experience and sees herself in her."
-Samantha Grocock, 10 (Hippolyta)

"Playing Puck was a challenge because it forced me to come out of my comfort zone, but after a while I ended up falling in love with the character and their mischievous nature. I just embraced my inner mischief and focused that for Puck. I also thoroughly enjoyed jumping all over the stage. This production was on of my favorites, and I would definitely do it again if I had the chance!"
-Jessica O'Brien, 11 (Puck)

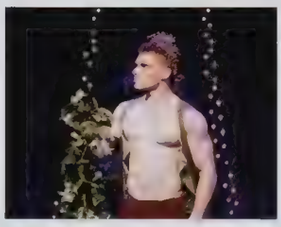

"I'd say the most important part of putting a play together is a sense of community among everybody. The whole point of a production should be not just cooperation from everyone (actors, crew, etc.) but a true feeling of wanting to be in eachother's presence. It just cements a production's legitimacy and the audience can see it."
-Thatcher Boyd, 12 (Oberon)

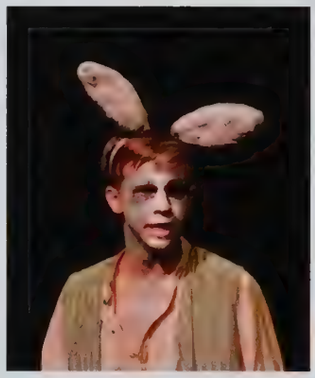

Athenian World

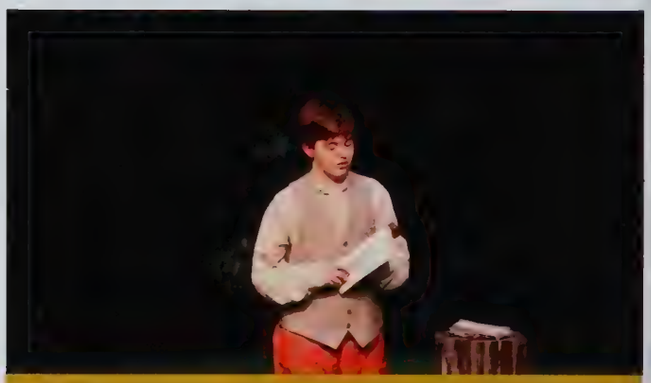

Mechanical World

Fairy World

Behind the Scenes

A Note From The Director, Courtney Qualls

""I don't even like Shakespeare, I can't understand it." Early in life I remember saying those words I hear from students now as a teacher. When I was a senior in high school, we wont say how long ago, I had a director and teacher who inspired me through shakespear. My eyes were opened to the poetry and beauty of his words as he told stories of murder, betrayal, and my favorite, as a hopeless romantic myself, love.

• • •

His stories are still just as alive today as they were when he wrote them and we, the Penn High School theater company, are delighted and proud to bring to life this story of love, confusion, hilarity, and of happy endings.

"The biggest challenge with being stage manager is making sure things go smoothly without coming off as rude. The director isn't always there to watch over things and when trying to keep things moving, you have to act tough to tell them you mean business. Overall though, it was really fun and a great experience."
-Miranda Hans, 12

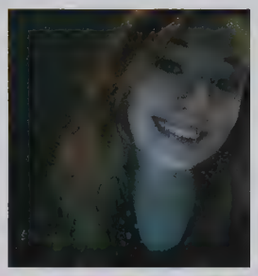

"One of the biggest challenges of being a part of the behind the scenes crew is the fact that it's easy to get distracted because people are sitting for long periods of time. When the actors aren't acting or the tech crew is not doing things it's easy to start talking to pass the time until you go on next but backstage you can't do that because it distracts from the performance."
-Elli Mott, 12

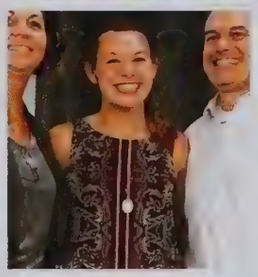

"The most challenging part of being on backstage crew rather than in the shows is that you go virtually unrecognized. It's your job not to be noticed so you get very little recognition for a lot of important work."
-Jordyn Cozart, 12

Spread by: Morgan Swiatowy

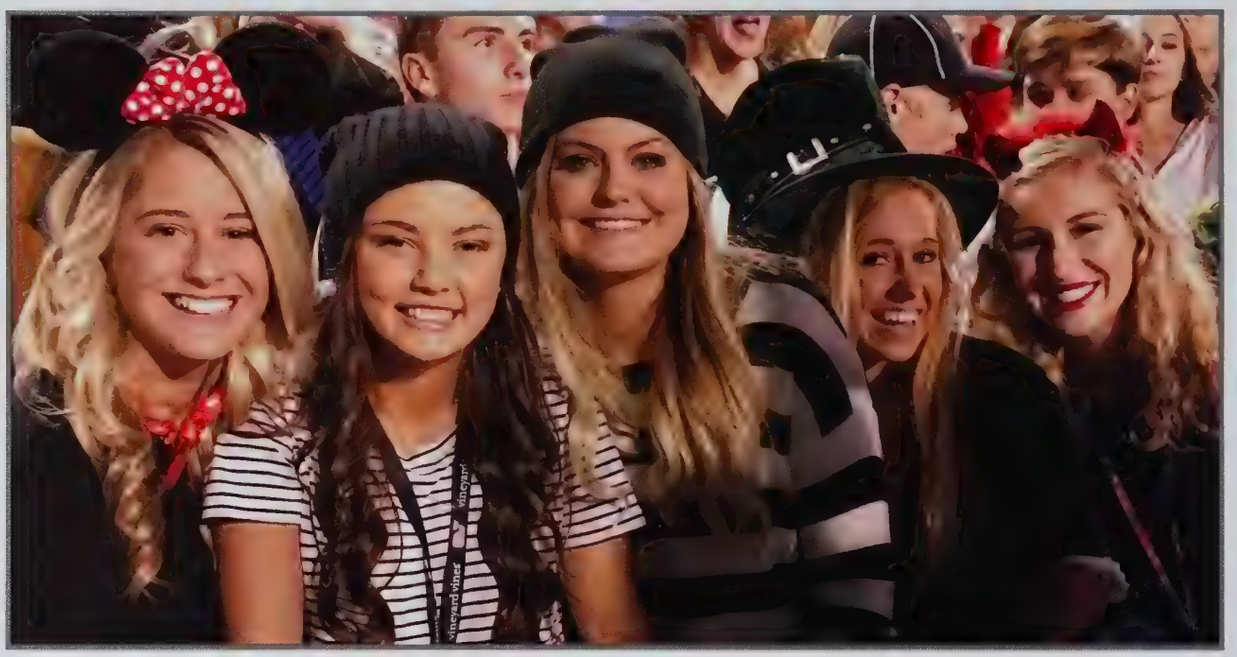

juniors

this year is a puzzle, putting it together is a challenge

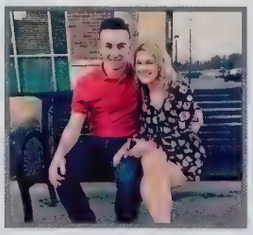

Lindsey Moore (right) and Gabe Spencer (left) have had a fun and exciting Junior Year. Lindsey's favorite part of her junior year has been being able to compete at state for Deca with Gabe.

Chris Mazurek believes that his Junior year has been a lot harder than freshman and sophomore years combined; however, the most fun part for him has been being in Jazz class. Chris offers the advice that even through junior year is hard, don't forget to have fun!

Noah Zimmer (right) and Ashley Brazeau (left) are full of school spirit for their junior year. Although Noah admits that Junior year is a lot harder than other years because you have to figure out what to do with your life, it's also really fun. Noah's favorite part of his Junior year has been going to the games with Ashley.

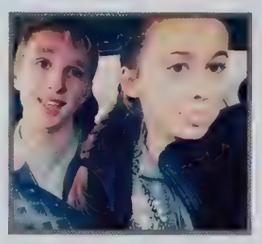

To Maddie Moore (right), Junior year is one of the most challenging years yet, but it's also one of the most fun years too. Junior year consists of a lot of studying, homework, and tests; however, Maddie believes the most important thing during this stressful year is to not forget to take time to stop and enjoy it.

Spread by: Maddie Moore

Destaney Achterberg
Sydney Acito
Olivia Adam
Iryn Adams
Grant Aitken
Hasanain Al-Robaee
Amna Al-Shawi
Nadya Al-Shawi
Jalen Alexander

Conner Allen
Kandiana Allen
Samantha Allen
Brooke Andersen
Kelsey Anderson
Mariah Anderson
Ryan Andrzejewski
Samantha Anglin
Alexander Antonelli

Shino Antony
Samuel Atkins
Chinodin Atkinson
Melanie Ayala
Gary Babcoke
Ethan Backhus
Margaret Baert
Mariah Bagarus
Brendan Baker

Justin Baker
Rebecca Baker
Zackary Balbo
Kaytlyn Baldwin
Annia Banuelos
Kassie Barbour
Mac Bardayan
Westen Barlow
Ashlynne Barnes

Jocelyn Barnhart
Matthew Barrett
Savannah Barrier
Jacob Base
Kennedy Bates
Joseph Baumgartner
Elizabeth Baxter
Grace Beagles
Kamrin Beehler

Julia Beers
Payton Beery
Jack Bell
Nakala Bell
Chloe Benham
Gannon Bennett
Nicholas Benson
David Bernard
Cameron Besinger

Gabrielle Besse
Ryan Best
Brianna Bickel
Gabrielle Biggs
Morgan Birong
McKenzie Blankenbaker
Thomas Blankenship
Cameron Bledsoe
Samantha Blocher

Jonathon Macri

In his free time, Jonny gives haircuts to his friends. He has been doing this since freshmen year. He was inspired to start his business known as Macri Clips because he has a passion for it. He plans to continue cutting hair, and eventually make it his profession.

Alexis Snelson

Alexis and her family have the same hobby, playing tennis! She has been playing competitively for five years. Last year, she was the only sophomore on the varsity team. Her favorite part about her experience with tennis team is the jam-out sessions on the bus to her tournaments.

Katherine Bocko
Rachel Bodell
Joseph Bognar-Oudes
Deana Bond
Tayla Bothun
Makenna Bottorff
Izak Bounds
Jackson Boyd
Megan Brady

Jamison Bramlett
Axel Brandenburg
Ashley Brazeau
Erin Brazel
Margaret Brenneman
Connor Brentlinger
Rebecca Brewer
Eshawn Briggs
Emma Bright

Michaela Bronstetter
Dustin Brown
Grace Brown
Katherine Brown
Madison Brown
Nicholas Brown
Preston Brown
Savana Brown
Ivy Browning

Matthew Buchner
Jessica Buckey
Harrison Buehler
Alex Buford
Zachary Buford
Lindsey Bullerman
Jacob Burggraf
Madison Burke
Allison Bursley

Maguire Burton
Michael Butler
Lauryn Buzalski
Chase Byers
Hope Calhoon
Alexander Calvin
Alexandria Campbell
Brandon Campbell
Gwendolin Carey

Kayla Carnes
Alexis Carr
Alicia Carr
Caroline Carrier
Sierra Carroll
Brianna Case
Megan Case
Nick Casetti
Kaitlin Castro

Samuel Catral
Joseph Cenova
Lauren Cernak
Max Chaffee
Adam Chalman
Tiarianah Chambers
Caleb Chapman
Aisha Chaudhry
Samea Chaudhry

Kelsey Anderson

Kelsey, a dedicated Robotics member, is pursuing her interests in engineering and animation with hopes of becoming an imaginer at Disney or Dreamwork. Be on the lookout for this bright minded, free spirited, and talented Black Knight in the not so distant future.

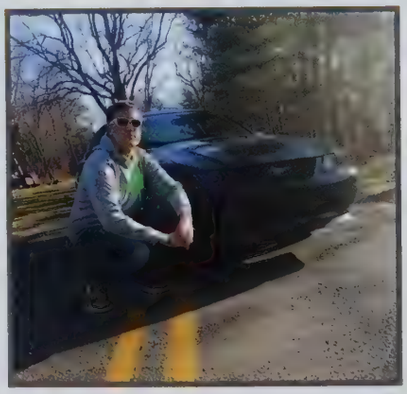

Adam Gustavson

Anyone who knows Adam knows that he loves his car. He has a 2006 Black Mustang he has fondly named Sally. In the future he dreams of becoming a mechanic and opening his own shop.

Ciera Chavez
Drason Chow
Lydia Chrisman
Patrick Cichoracki
Jacob Cira
Samuel Clark
Alexi Clay
Cole Clayton
Cherie Clements

Shelbey Clippinger
Carson Cocquyt
Jaydlyn Conlee
Abbi Cook
Elaine Cook
Christian Coop
Samantha Copenhaver
Emily Corbin
Curtis Cornell

Noah Correll
Meghan Corwin
Chase Couch
Jordyn Cozart
Jordyn Cozart
Katherine Craft
Micah Craig
Alexa Crawford
Braxton Creakbaum

Jacob Criddle
Erin Cripe
Jagger Cripe
Santanna Cross
Madeline Cullison
Badin Cummings
Emily Daley
Preston Daoust
Joseph Darr

Daniel Dautel
Kaylee Davenport
Chloe Davis
Dylan Davis
Savannah Davis
Te`Von Davis
Garrett Deakin
Hannah Deerberg
Victoria DeHart

Jack Demske
Claire Devolder
Lorileigh Dewitt
Carson DeZenzo
Shayliinn Dickens
Nathaniel Dignard
Destiny Dodd
Sara Doi
Paige Dorbin

Andrew Doty
Ryan Drinkall
James Droessler
Paiton Duley
Noah Dunderman
Landon Dunlap
Brandon Durfee
Jonathan Durr
Brandon Earl

Ashley Brazeau

Ashley is a baton twirler outside of school for the corps, Royal Majestics. She has been baton twirling since the fourth grade and enjoys practicing each week to improve her skills and prepare for competitions. She often gets the opportunity to perform at basketball games in our area and school performances. She hopes to continue twirling after high school and twirl on the Purdue twirling line.

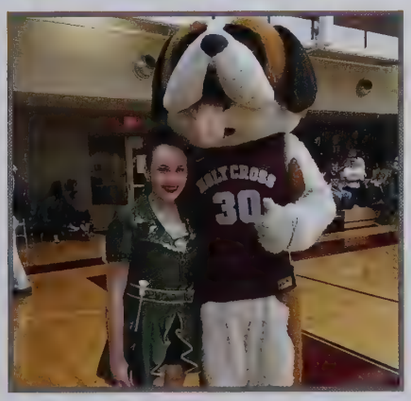

Mikenzie Woods

Mikenzie has been in competitive cheer for 3 years. Her biggest accomplishment is making the highest level team which is open international. This year, the team just received a full paid bid to worlds, which is the biggest competition of the year.

Jordan Earl
Aurora Easton
Jennifer Eckerley
Jessica Eckerley
Jordan Eckerley
Brandon Edmonson
Elizabeth Edwards
Jordan Edwards
Vince Edwards

Elena Effertz
Oseoje Ejemenye
Austin Elkins
Chanler Ellsworth
Chinonso Emenim
Ekachi Emenim
Breana Enyeart
Alexander Erichsen
Connor Essex

Nicholas Ewald
Dylan Eyestone
Paul Fain
Victoria Falace
Megan Fanti
Nicholas Farrough
Daysha Feliciano
Ryan Fennen
Chase Fenner

Steven Ferris
Breanna Fields
Italia Fields
Sierra Fillmore
Margaret Finnessy
Connor Fisher
Kendall Fisher
Clara Fitzhugh
Olivia Flores

Shane Flynn
Matthew Forsey
Abbegayle Foster
Erica Foust
Jane Fowkes
Justyn Fox
Molly Fox
Ben Francis
Lauren Frank

Paul Franklin
Travis Fraser
Brenden Freel
Emma Freel
Lauren Freeman
Gabriella Frodyma
Kendra Fuelling
Katelyn Fuerst
Kelsey Funkhouser

Marshal Furner
Daniel Furry
Andrea Gabris
Jason Gaines
Anne Galloway
Tiasia Gamble
Nicholas Ganser
Alan Garcia
Izabella Gardner

Isaac Simparinka

Isaac has a bad habit of falling asleep in places he probably shouldn't. He sleeps in math class, the library, at home, etc. Isaac is very good at flying under the radar, sleeping without other people noticing. Although Isaac may think his sleeping ways are ALWAYS unnoticed, he is sourly disappointed when he hears the loud bang of a book on a desk or a booming clap by his ear. Although his teachers may not like it, Isaac Simprinka loves sleeping, no matter where he is.

Sybil Kurian

Sybil runs for the thrills not for the hills. Sometimes it can be easy for her to feel lazy and not want to run, however she' s always happy when she decides to get up and do it! Sybil loves being a part of the team and being surrounded by all her friends. Sybil feels that the best part of running is when she finishes a race and is struggling to catch a breath, and then looks up and sees that she got her personal best time. It fills her with a sense of accomplishment and joy.

Satin Garman
Kazanna Garner
Kayla Garrage
James Gearhart
Amanda George
Jared Gerndt
Cheymeire Gerron
Mollie Gettig
Samuel Ghyselinck

Jon Gibson
Brett Gibson-Ross
Hope Gilbride
Garrett Gill
Pierino Giovannini
Samuel Goetz
Giovonni Gonzalez
Ronald Goodsell
Haris Goreja

Jeremiah Gosztola
Hannah Gotha
Kyrshaun Goudy
Madeline Grace
Margaret Graham
Samantha Graham
Gabrielle Gramza
Alexis Gray
Ian Greaves

Daniel Gries
Allison Griffith
Austin Groner
Delaney Groves
Anthony Guennel
Sarah Gump
Adam Gustafson
Charlene Gwynn
Mikelangelo Haggin

Grant Hake
Zachary Hale
Natalie Hall
Joshua Haluska
Abigail Hamilton
Christopher Hamilton
Jackson Hamilton
Aaron Hamman
Kelsey Hammer

Nathan Hammer
Chelbi Hampton
Madison Hanna
Miriam Haque
Katelyn Harbin
Jonathan Harley
De'Jah Harris
Regan Hart
Noelle Haughee

Matthew Hawley
Ian Hay
Daniel Hazen
Jacob Hazen
Austin Heater
Madison Heine
Leo Helfgott
Corey Henderson
Daniel Henderson

Mackenzie Wood

Nickname 'Z' , made the US National Soccer team rosters two times are her age group. Z committed to play soccer for Northwestern University. She is among the top 85 female youth soccer athletes born in 1998-2000 nationwide.

Mikele Haggin

Mikele is finally in their Junior year! They are passionate about foreign languages and travel. Mikele is currently in 3 foreign language classes, French being their favorite. They would love to visit France some day.

Ashton Hershberger
Brendan Hesch
Elise Hesser
Rachel Hickey
DeKane Higgins
Sydney Hill
Joshua Hinsey
Bryce Hinton
Makenzie Hinton

Hailey Hisaw
Eugene Hoath
Kristine Hocker
Payton Holland
Lauren Holloway
Holly Horvath
Lucie Horvath
Lyndsie Hosea
Tyler Host

Angela Houttekier
Trenton Hryndej
Alexis Huchko
Shelby Huggins
Shane Hullinger
Jared Hummer
April Hunt
Tommy Hunt
Hayden Hurn

Molly Huth
Bryce Huxford
Cassandra Hyatte
Edwin Ibarra-Barranco
Grace Inabnit
Julia Ivy
Yesenia Jacinto
Paige Jackey
Bridgette Jakey

Aron Janko
Morgan Jankowski
Savanah Jefferson
Leyla Jester
Shaiya Jett
Trevor Jetter
Ava Johnson
Chance Johnson
Makayla Johnson

Nickolas Johnson
Samantha Johnson
Sydney Johnson
Colin Jones
Ivy Jones
Jaylin Jones
Makiah Jones
Vernon Jones
Xavier Jones

Chloe Joy
Gianna Karam
Rachel Karlo
Lorra Kariuki
Noah Kauffman
Jaspal Kaur
Drew Kavas
Fezaan Kazi
Kaitlin Kelsey

Molly Huth

Outside of school, Molly often contributes her time and effort to the community. Each Tuesday and Thursday, she volunteers at Covenant Christian. After speaking with some of the school's faculty, the consensus was that Molly possesses tremendous amounts of leadership and enthusiasm. Also, despite these numerous hours of volunteering, Molly has continued to excel in the classroom. For the first semester, she maintained all A's, including 4 in Advanced Placement courses.

Noah Correll

His interest is motorsports. Noah enjoys watching car shows with his brother and his dad, who is a "BMW fanatic." He now owns his own performance car, a black Mini Cooper S, which he has lovingly named Black Betty. He spends his time maintaining and upgrading it. Him and some of his friends got approval to start Car Club here at Penn to share this interest with other students.

Zachary Kemp
BetGeorge Kennach
Payton Kerr
Kala Key
Dhruv Khanna
Dana Kilbourne
Shurun Kim
Veronica Kirgios
Katherine Kirk

Arielle Kirsch
Brayden Kish
Alexa Klahr
Aubrey Koch
Christian Koch
Lucas Konopinski
John Kouzoujian
Jennifer Kovach
Kelli Kovacs

Reka Kovacs
Stuart Krahn
Noah Krathwohl
Steven Krcelich
Alan Krieg
Katie Krueger
Maxwell Kruger
Ana Kruggel
Benjamin Kruse

Kaylynn Kryski-Marks
Clayton Kuhlmann
Emily Kuhn
Katrina Kulczar
Sybil Kurian
Haley Kuroski
Johnathon Laatz
Kendra Laidig
Madison Lake

Charles Lane
Michaela Lane
Anna Lang
Ally Langfeldt
Zachary Langwell
David Lashbrooke
Samantha Laskowski
Madeline Lasley
Katherine Latimer

Kerissa Laughman
Dawson Lear
Sara Leffel
Leslie Lehner
Joel Leibengood
Giselle Leon
Austin Lewis
David Li
Jose Liceaga Lara

Kaitlyn Liebetrau
Ryan Light
Jordan Lindzy
Mikal Little
Connor Liverett
Matthew Long
Brian Loring
Katie Loring
Benjamin Loudin

Genna Nikolai

Genna loves playing with her collection of "stuffies". She carries them everywhere she goes. Genna's favorite stuffed animals are Mickey and Minnie Mouse. For each holiday Genna has a different Mickey Mouse. Adding to her collection, she also has a variety of other stuffed animals such as Joy (from Inside Out) and different birds from Angry Birds.

Preston Daoust

As a season ticket holder for the Green Bay Packers, I bleed green and gold. Whenever possible, my dad and I travel up to Green Bay to attend the games. A few times, the temperature has been below zero, but the energy inside of the stadium causes the frigid weather to go unnoticed. Overall, it'd be a tall order to find a fan more dedicated than me.

Keomuni Love
Nathan Lovisa
Molly Luckenbach
Erin Ludwig
Rebecca Luzney
Kristina Lynch
Ethan Ma
Jordan Mackowiak
Jonathon Macri

Kelsey Madden
Cameron Magezi
Bryan Mai
Alison Makowski
Hanna Malik
Allyson Malin
Gabriella Manczunski
Katherine Mangan
Lauren Marker

Noelle Marker
Abygail Marquez
Isabella Martin
Kelsi Martin
Olivia Martinez
Preston Martinez
James Mathews
Christopher Mazurek
Dakota McAllister

Kaitelyn McCalment
Ty McCaskill
Ashley McCoige
Cassandra McCoige
Eric McDonald
Kyle McGee
Shawn McKee
Athan McKenzie
Chase McKenzie

Molly McLaughlin
Conor McNamara
Alyssa McNarney
Andrew McQueen
Myranda Meideman
Kasey Melnyk
Evan Mercurio
Trinity Merritt
Brooke Mesaros

Samantha Metherd
Ryder Mickels-Moreland
Sydney Middleton
Samuel Mikalian
MaKenna Mikel
Brieanna Miller
Connor Miller
Kaiden Miller
Lily Miller

Nathan Miller
Patrick Miller
Scott Miller
Devin Minden
Frankie Minerva
Paula Moala
Jarred Moen
Devin Mokhanhtha
Nicholas Momotiuk

Samuel Padrnos

Sam is somewhat of a renaissance man. In addition to playing point guard for the Penn boys' basketball team, he is a member of DECA and National Honor Society. Belonging to these prestigious organizations demonstrates Sam's ability to excel on the court, in the classroom, and in the community. Also, Sam is considered an entrepreneur. In the works is his idea of Gametime Grub which could possibly be seen at Notre Dame games in the near future.

Noelle Marker

Noelle Marker has been showing pigs for almost all her life. She lives on a farm and raises pigs and other animals with her family, that she then shows at county fairs such as Elkhart and St. Joseph. She has won many awards that even include some grand champions.

Samuel Moniz
John Monnin
Andrew Montgomery
Joshua Moore
Lindsey Moore
Madeline Moore
Maverick Moore
Elizabeth Morales
Nicholas Morlan

Brianna Morris
James Morris
Kaitlin Morrow
Brier Morton
Taylor Mosser
Alec Moyer-Topping
Nengezi Moyo
Hope Mramor
LaKrisha Muhammad

Phillip Murphy
Quinn Murphy
Taylor Murphy
Chase Murray
Jane Musema
Mary Muszynski
Tara Myers
Victoria Myers
Cameron Nagle

Dimitri Napoleon
Kurumi Narasaki
Audree Narkawicz
Felix Navarrete
Abigail Neal
Carrington Neal
Chandler Neal
Spencer Neal
Paige Neff

Bryce Nelson
Jack Neubauer
Laci Newman
Lexi Newman
Mallory Newman
Joselynn Newsome
Spencer Ngumuya
Selena Nguyen
Hannah Nichols

Joshua Nickles
Genevieve Nikolai
Dominic Nipper
Kassidy Niziolek
Luke Norris
Courtney North
Matthew Nowicki
Nathan Nowicki
Thomas Tiger Nukes

Beau O`Banion
Jessica O`Brien
Kelly O`Connor
Aiden O`Day
Cory O`Neal
Eun Taek Oh
Joel Olguin
Jessica Olvera Flores
Amira Oudghiri

Paige Traxler

Paige teaches her horses to run the eight patterns that contestants do in fair. Each event is timed and whoever has the fastest time wins. Teaching them the patterns are mostly repetition whilst slowly adding speed as they learn and pick up each pattern.

Liliana Ringer

Liliana is a 2nd year photography student. When asked about why she enjoys photography she said, "I enjoy taking pictures of people because people are rather interesting to me. People are rather different and every person has a different aesthetic."

Becky Oviedo
Samuel Padrnos
Naomi Pallo Glassman
Hannah Panozzo
Kennedy Parker
Kyle Parmater
Jalen Parrish
Dylan Parrott
Sabrina Pasley

Cameron Peiffer
Evan Peregrine
Jose Perez
Amanda Perry
Griffin Peters
Dakoda Peterson
Garrett Pfrender
Taylor Phend
Christopher Philipson

Chad Piatt
Jeremy Pickett
Bradley Pierce
Gage Pierce
Kayle Pipkins
Charles Platt
Mason Plummer
Carolyn Podawiltz
Lukas Podojil

Jessica Pollard
Elaine Popovic
Evan Pormen
Ashley Porter
Crystal Porter
Nicholas Potts
Lawrence Powell
Cody Price
Cabe Pritz

Gage Proctor
David Puntney
Dylan Quiggle
Matthew Rach
Ryan Rader
Christopher Rajski
Jacob Ramirez
Gagandeep Randhawa
Devin Rankin

Mason Ransberger
Jill Reabe
Ben Reck
Meganne Rectanus
Amber Redgate
Hannah Redman
Madison Reed
Kirstin Reihl
Zachary Rhoden

Corey Richard
David Richards
Jillian Richards
Mackenzie Richards
Joshua Riddle
Jennifer Riedel
Annabelle Riley
Sydney Rincon
Liliana Ringer

Lainey Popovic

Lainey has always loved doing hair, she dreamt of becoming a hairdresser as a kid and is currently working towards that goal by taking the cosmetology course at the Elkhart Career Center. She recently participated in the Skills USA regionals and came in 4th place; she will be moving on to the state competition in Indy.

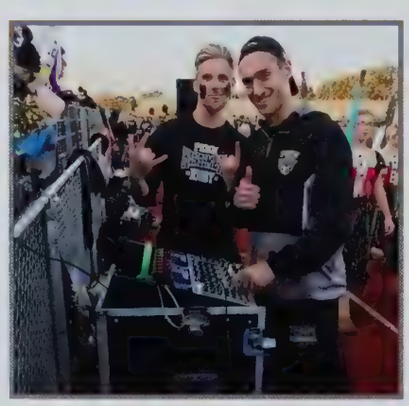

Garrett Deakin

Garrett (pictured on the right), enjoys DJing and remixing songs. This past year, Garrett set up his DJ equipment at the Penn vs. Mishawaka football game, providing great music for the student section.

Mikayla Ringer
Preston Risner
Eric Roberts
Nathan Rodefer
William Rodgers
Sara Rodriguez
Julia Roehm
Katie Root
Camille Rose

Tara Roy
Luciano Rulli
Rachel Rupert
Lily Rutherford
Sydney Rwamanzi
Lindsey Sadowski
Amanda Salameh
Laila Salous
Gabriel Sandefur

Manvir Sarai
Aubrey Saros
Olivia Sautter
Christopher Saxton
Jarret Scarberry
Danielle Scheel
Thomas Schiele
Zachary Schiele
Ava Schmitt

Tessa Schmitt
Lindsey Schnabel
Destiny Schoenthaler
Emily Schoenthaler
Kate Schultz
Andy Schuring
Alexis Scott
Paige Sears
Orabelle Semuhungu

Arianna Sergio
Brayden Serna
Caleb Serwatka
Nicholas Seske
Cole Sevy
Timothy Seward
Natasha Sexton
Haylee Shahan
Nora Shahin

Colton Shail
Justice Sharp
Taylor Sharpe
Rebekah Shaw
Saydi Shaw
William Shelton
Kamerin Sherwood
Kaylee Shrimplin
Maheera Siddique

Trevor Sierzputowski
John William Simmons
Isaac Simparinka
Mia Simper
DeWayne Sims
Anton Singh
Ekjot Singh
Harji Singh
Harman Singh

Hunter Whitlow

Hunter's hobby is playing on the Varsity Football team here at Penn. His highlight from the past two years was beating Caramel 21-17 his sophomore year. He enjoys the family aspect of this sport, for he has made lifelong friendships.

Tori Myers

Tori's hobby is band, more specifically, Jazz Band! Her instrument is a Tenor Saxophone and one of her favorite styles of music to play is improvising. However, she mostly enjoys the intermediate Jazz Band because of the song selection. The highlight of her hobby was going to the Purdue Jazz Festival to see other schools perform.

Harnoor Singh
Lovepreet Singh
Priya Singh
Sabrina Singh
Dhane Sipotz
Natalie Skwarcan
Kaylee Smarrella
Abigail Smith
Ethan Smith

Evan Smith
Victoria Smith
Parker Smithberger
Cameron Snead
Alana Snelson
Alexis Snelson
Fatima Solis
James Southern
Eric Spaargaren

Cassandra Spencer
John Spencer
Maitland Spitters
Daria Spriggs
Danielle Spring
Nathan Stabnik
Brandon Stahl
Brandon Stahl
Collin Stanifer

Rachel Stanley
Danielle Stapp
Logan Steinike
Alanna Stewart
Collette Stitsworth
Kirsten Strahley
Ali Sualeh
Maggie Sullivan
Cyrus Swafford

Kellie Swift
Benjamin Szklarek
Kayla Szumski
Jacob Tadevich
Emma Tarkington
Annalysia Tashijan
Skyler Taylor
Payton Teeter
Iason Terezis

Peyton Tessely
Noah Thielka
Aaron Thomas
Shannon Thomas
Wisdom Thomas
Jacob Thompson
Landen Thompson
Breanna Thornton
Mariah Thornton

Tyrone Thornton
Michael Thottichira
Chaz Thrasher
Gaku Tokusumi
Caroline Tornquist
Anthony Torres
Paige Traxler
Merissa Tucker
Alan Turczynski

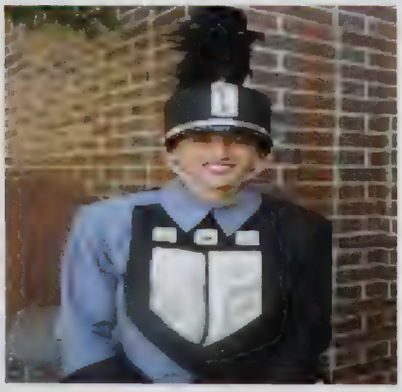

Luke Jerzak

Luke has played the clarinet since sixth grade. He is in the marching band as well as the pep band at Penn. He says his favorite part about band is having the opportunity to hang with his friends while doing what he loves.

Paige Sears

Paige is in coach Cates strength and conditioning class here at Penn. They participated in a combine, which tested things such as squats, benching, sprinting, and many other things. She won an award called All American for being the overall strongest female athlete.

Maggie Twyman
Alexander Ultreras
Camille Underhill
Stephen Urbanski
Zachariah Usenick
Madison Utterback
Peni Vakalahi
Brandon Van Camp
Tyler Van Zant

Kyle VandeWalle
Carly VanKirk
Garrett VanParys
Deacon Varga
Nathan Vargo
Ryan Varner
Victoria Vega
Marissa Velez
Austin Vellner

Mehgen Vest
Brittney Vetter
Brandon Vickery
Citlali Villegas
Lyndsay Wagoner
Adrianna Waldron
Jessica Walker
Kayla Walker
Grant Wargo

Corey Warner
Kaia Warner
Nicholas Warth
Andrew Wayne
David Weber
Troy Weber
Anne Weithman
Patricia Weithman
Nicholas Welch

Emily Wennerstrom
Destiny Werntz
Madelaine West
Jackson Weston
Jack Wheet
Hayden Whisman
Charlotte White
Levi White
Kayla Whitehead

Samuel Whitehead
Hunter Whitlow
Corbin Whitney
Curtis Whitt
Madason Whittaker
Hailey Williams
Markayla Williams
Paige Williams
Seth Williams

Giavanni Williamson
Naomi Willis
Colin Wilson
Sydney Wilson
Emmit Wintek
Thomas Wisner
Samuel Wistreich
Akira Wood
Cameron Wood

Camille Underhill

Camille is an aspiring chef, and her favorite part of Restaurant Management is getting to make cookies for class. She looks forward to learning new recipes and cooking styles. Camille has a bright future ahead of her. Her passion for cooking will be a talent that will be very helpful in the future.

Abbi Cook

Abbi has been playing lacrosse since the 7th grade. Her freshman year she played both JV and Varsity, and has been on Varsity since. She plays as a center midfielder, getting to be on both offense and defense. Her favorite part of this sport is being able to play along side some of her best friends.

Mackenzie Wood
Jillian Woods
Mikenzie Woods
Grant Wort
Austin Wright
Kaylee Wright
Shayla Yamasaki
Julia Yang
McKenna Yankel

Renee Yaseen
Gabriel Yeoman
Abigail Yergler
Abigail Yoder
Nicole Young
Harley Young-Fockler
Jordan Youngman
Tala Younis
Brian Yu

Joshua Zachary
Sufyan Zackariya
Tiara Zahner
Emily Zimmer
Noah Zimmer
Lindsey Zimmerman
Brock Zolman

Not Pictured: Bradley Allen, Moahengi Alovili, Paula Alovili, Arianna Brey, Brittany Clayton, Yochanan Cotton, Justin David, Tanner Demien, Amer Dipa, McKenzie Eades, Tia Evins, Samantha Franklin, Spencer Garza, Danielle Griffin, Brayden Hayes, Myranda Heideman, Steven Hendrix, Andrew Howard, Reese Jackowiak, Trey Kerrn, Madison Lang, Grace Logan, Zachary Lyon, Drew Montague, Britney Moran, Christian Morris, Bryan Newman, Owen Pasternak, Anna Pearson, Camryn Pontzious, Michaela Reeder, Antonio Ruiz, Tanner Shaw, Olivia Sterry, Brandon Tochman-Hedman, Talisa Vila, Price Washburn, Eshawn Williams, Lataveyia Williams, Nicole Williams, & Melanie Xouris.

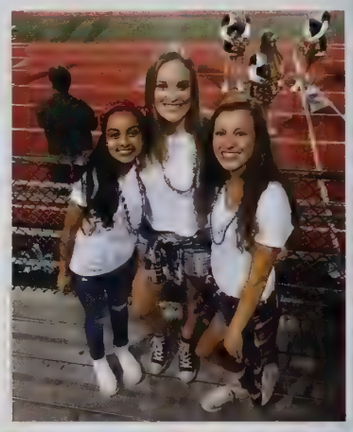

Danielle Scheel

Danielle (Bottom row, green t-shirt) participates in LOG, which stands for Love of God. It is a non denominational, Christian based program that is led by youth groups. They have deep emotional conversations but their main purpose is to show that nobody is alone and everyone is loved.

Madi Hanna

Madi likes to play volleyball right here at Penn and for Niva,so far her Niva team has won their first three games. Hopefully they'll keep the streak going! (Bottom row, second to the left)

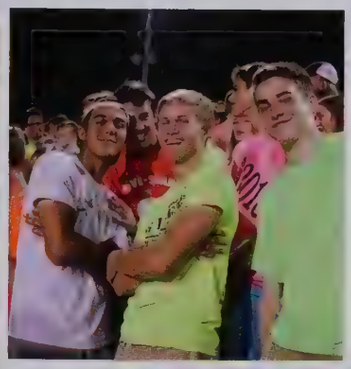

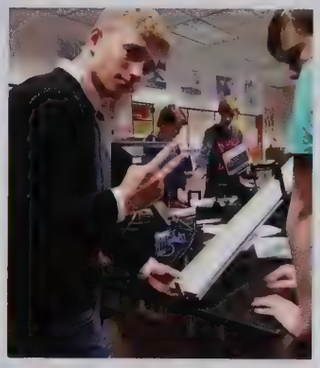

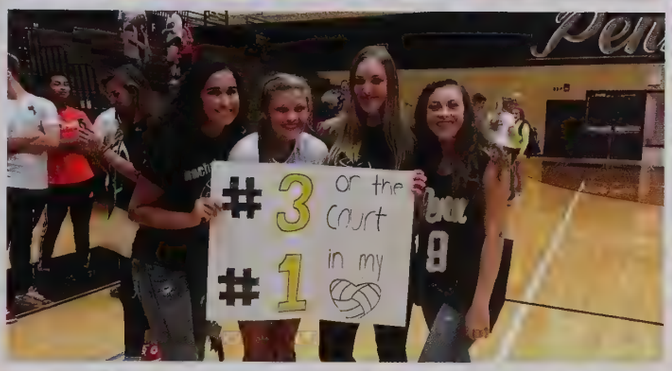
#3 of the Court
#1 in my

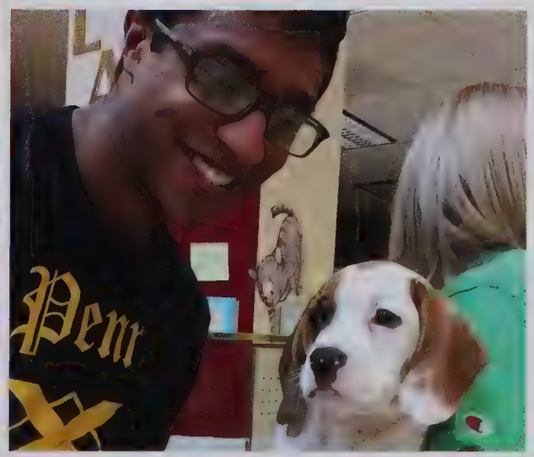

Spring

Spring has Sprung

Students spent their free time outside enjoying the warm spring air. Spring break didn't disappoint just like always. Students found themselves having a great time whether they were away at the oceans coast, or just home in Indiana. Spring sports were also in full swing, with student athletes performing at their best. The hallways slowly started getting louder as graduation and the last day of school grew closer. Students stayed focused on their finals before tapping out for the summer.

Spring Break Destinations

Disney World	Tennessee	New York
Mexico	Universal Studios	North Carolina
The Bahamas	Sea World	New York
Chicago	California	Arizona
Florida	The Keys	Ohio

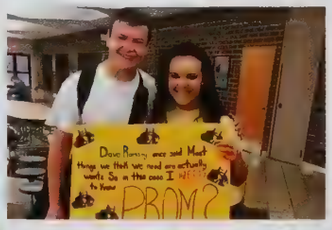

Prom-posals

With prom just around the corner, promposals started to pop up everywhere. Students made detailed, creative signs in order to ask their friends and significant others to Penn's prom. These signs highlighted students creativity and effort, and were a fun break from school work. Promposals seem to get more and more exuberant each year, leaving everyone excited to see what students will come up with next. Happy prom season, Penn High School.

Spring Break 2K17

Students enjoyed their spring break along side their closest friends, making memories that will last a life time. One said, "Spring break is my favorite time of the school year because it is a much needed break to be able to have fun and not have to worry about classes for a week."

Theme Park Fun

Popular destinations also included theme parks such as Disney World, Sea World, Universal Studios, and the Shed Aquarium. Although popular, these places are full of endless fun and can help to create the 'happiest spring break.'

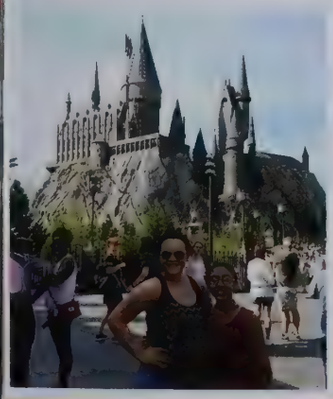

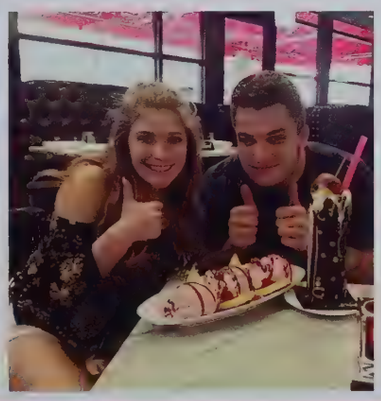

Beach *by* Beach

Students on coastal vacations spent their week enjoying exotic activities such as swimming with dolphins and sting rays. Apart from having exciting adventures, many students found them self lounging in the sand, enjoying the sunshine and warmth.

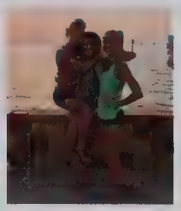

Hottest Headlines

April 6, 2017- President Donald Trump sends 59 Tomahawk missiles to base in Syria in response to chemical weapon attacks on their own people.
April 10, 2017- Violent video of United Airlines passengers being dragged off airline after an overbooking conflict is shared online.
April 10, 2017- Murder-suicide shooting at North Park Elementary School in San Bernadino, CA ends with death of teacher and 8 year old student, as well as suspect.
April 14, 2017- US drops the 'mother of all bombs' (MOAB) of ISIS tunnels in Afghanistan.
April 18, 2017- Penn High School announces 1.1 million dollar upgrades to its football stadium, TCU Freed Field.
April 19, 2017- Starbucks release a 5 day special edition 'Unicorn Frappicino causing chaos for baristas all over the US.
April 20, 2017- Secret Service permanently closes the sidewalk in front of the White House.
April 23, 2017- Indiana University will no longer allow prospective student-athletes with a history of sexual or domestic violence to compete.
April 30, 2017- Dozens hospitalized and 11 dead after multiple tornados rip through Eastern Texas.
May 5, 2017- 18 Penn State students face over 850 charges in relation to February 4th death of sophomore in fraternity hazing incident.
May 9, 2017- President Trump fires FBI director James Comey.

Scholastic Art and Writing Awards

Recognizing *Creativity* at Penn

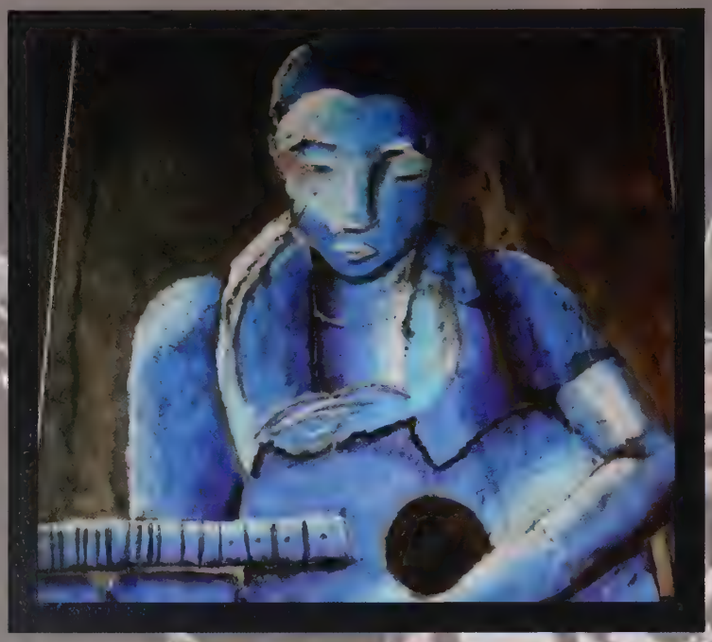

Mikaela Schramski, 9
"Blue Guitar"
Silver Key Winner

Kaitlyn Nicholls, 10
"Shapes in Nature"
Gold Key Winner

Sabrina Thayer, 12
"Decay"
Gold Key Winner
National Silver Medal Winner

Taylor Sharpe, 11
"Menswear"
Honorable Mention Winner

These four were among the many of Penn students that won awards such as gold key, silver key, honorable mention, and even national titles through the Scholastic art and writing contest. Their artwork was displayed in the Penn art gallery, along with a description of the award they won.

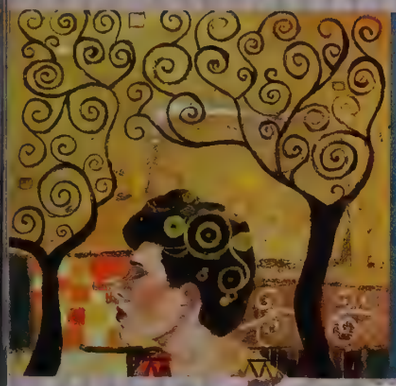

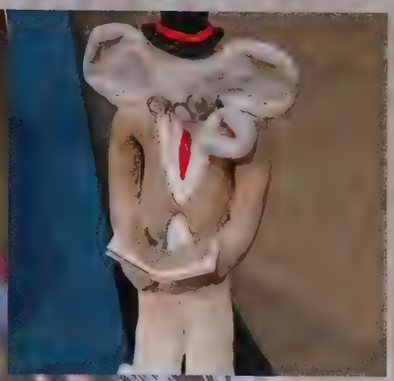

The Scholastic Art and Writing Awards is the nation's longest-running and most prestigious recognition program for creative teens in grades 7-12. Over 330,000 works have been submitted, with many being works created by students from Penn High School. The Scholastic Awards consists of 29 categories, with some including poetry, photography, sculpture, and so on. This year, many hard-working Penn students earned awards such as gold keys, silver keys, and honorable mentions in these categories. Some of our very own students were also awarded national titles for their pieces. Their works are displayed at the Century Center in South Bend, the Fort Wayne Museum of Modern Art, and in the Penn Art Gallery for all to see. Penn students are very fortunate to be able to participate in a program like this, where they are judged, and at many times, awarded for their endless hours of passion, drive, and hard work.

Scholastic Writing Award Winners

Honorable Mention & Key Winners
Anna Lang, 11
Lauren Funk, 12
Sydney Seigel, 12 (National Silver Key Winner)
Zoe LaBonte, 12
Sabrina Thayer, 12
Lucie Horvath, 11
Emily Daley, 11
Neya Johnson, 11
Rachel Kario, 11

Kiss Me Kate

Divorced Broadway stars Fred Graham and Lilli Vanessi agree to star in a musical adaptation of William Shakespeare's "Taming of the Shrew" alongside rising young actors Lois Lane and Bill Calhoun. Backstage complications pile up due to a romantic misunderstanding between Fred and the soon-to-be-remarried Lilli, while Bill's gambling debts cause a pair of lunkheaded mobsters to become part of the show.

Hattie: Gabby Biggs
Pual: Carrington Neal
Lois Lane: Jessica O'Brien
Bill Calhoun: Monte Teeple
Lilli Vanessi: Anna Vukmirovich
Fred Graham: Bryce Yoder
Hortensio: Jake Callender
Gremio: Spencer Vrendingburgh
General Howell: Andrew Galang

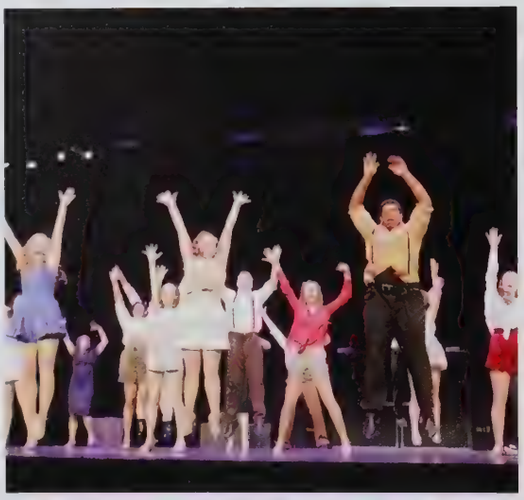

Here, the cast dances along to Bill Calhouns love song to Bianca.

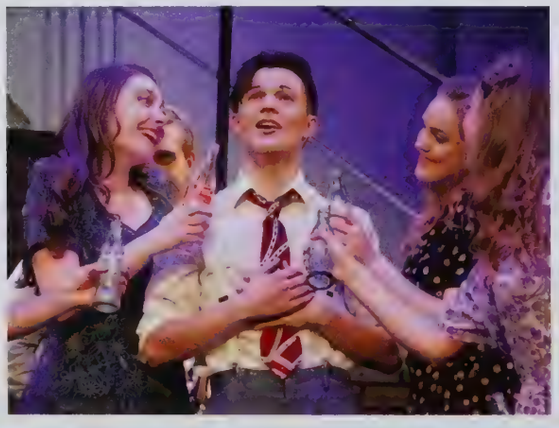

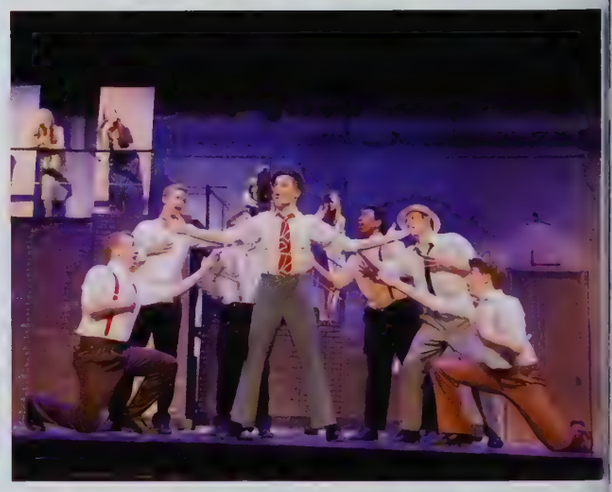

"This was my third musical here at Penn and its always such a great time, it takes a lot of hardworking rehearsals but the show always comes together and its such a great experience. My favorite part is learning the dances and spending time with all of my amazing talented friends. The cast gets so close, its like a second family."
-Gabby Biggs, 11

"My favorite part of Kiss Me Kate was definitely the amazing cast. We had such talented leads and a really great ensemble as well, there was so much talent on the stage and we put on a great show!"
-Caroline Carrier, 11

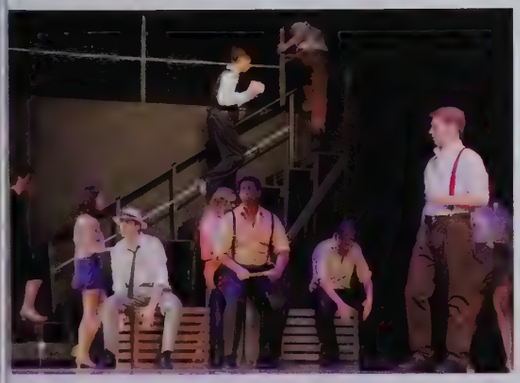

Penns' orchestra does an outstanding job assisting during the show.

Building Trades

A House is a *Giant* Puzzle

Building Trades is an awesome class offered at Penn in which students get to spend their time building a house every day for the first 2 blocks. This Building Trades organization started in 1969 when an administrator and a couple of community partners started the idea of educating students in the construction business. The construction business needed young workers coming out of high school who had experience in the field of construction, so they started a class that offers students just that. In 1969 they worked out the details with the school board and for the first year from 1970-1971 they built their first house. This year is the 48th house they have built. The process of building a house is very complicated and takes a long duration of time. The class starts with simply a hole in the ground, and building up from there. The class first starts with framing, putting down the layout of the house. Next are the mechanics, such as plumbing, heating,

electrical, insulation, etc. Then the class does the finish which includes paint, trim, and doors. Many of the people in the class enjoy escaping the traditional classroom setting and working outside of the books. The guys in the class love working with their hands and are looking for something fulfilling to be a part of. Construction is a great job to go into and offers both a great income along with great satisfaction. The majority of the work done on the house is done by the class, sometimes contractors will come in to help them with their project, but the guys are always involved in every process in making the house in one way or another. Building trades is more than just a class, it's a family. The guy work together to accomplish something amazing that they can all be proud of and that someone can call home. Their hard work pays off in the end and although they all have different favorite parts, the guys overall love their experience in Building Trades.

Building Trades is a great organization that offers high school students the chance to learn something amazing while getting the opportunity to work with their hands and learn how to finish tasks. Many of the guys love the class and plan on taking it next year as well.

Many of the group's favorite part of the construction of the house is the framing. The guys like the framing because it is very interesting, the framing shows the basic shell of the house and you can see the house come together. Many of the guys enjoy the construction process, using their hands, and getting dirty.

Before

After

Before the house is constructed, the class starts with a simple hole in the ground. From there the class starts the framework of the house, creating the outer shell. This part of constructing the house takes many long hours long with teamwork and help from fellow classmates. Framing is a process that the class needs to work together to accomplish, teaching them teamwork and the importance of trusting their classmates.

Paint is part of the finish that they do at the end of constructing the house. The finish includes painting, doors, and trim. The guys enjoy seeing the house in its finishing stages and adding the last touches to the house.

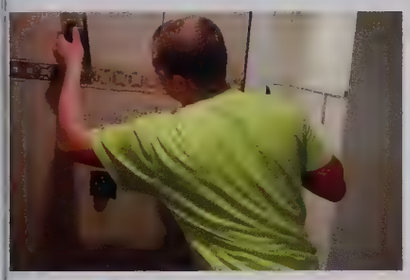

To the left, we see Tyler Groshens apply the tiles to the bathroom shower. This is a very tedious task that took the guys several days to finish. To the right we see one of the guys apply siding to the side of the house, this is another task some guys enjoy. Although all steps in building a house are difficult, the guys tackle the tasks.

One Nail at a Time

"My favorite part is the honor and pride of knowing a family will live in the house & that we made it from dirt to something amazing."
-Noah Zachary, 12

"When I finish the house I am satisfied because someone is going to live in it and their requirements are met."
- Tyler Groshans, 12

"I love Building Trades because I like working with my hands and getting out of the classroom."
- Austin Elkins, 11

"I like siding because it's easy to do and you just have to nail it on afterwards."
- Travis Trost, 12

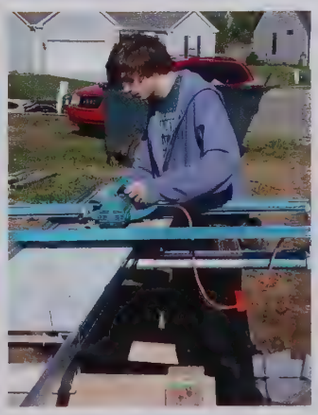

"My favorite part is roofing and having fun working with all of the guys, we're like a family."
- Jocelyn Barnhart, 11

Varsity Baseball

Batter Up!

At the beginning of the season, the Kingsmen were poised for another great season and deep postseason run. After a 2-3 start, they finally hit their stride. With strong offense, the Kingsmen were able to finish the regular season with a record of 22-6. This included a 12-0 record in the Northern Indiana Conference. Not to mention, the Kingsmen only lost one game at home during the regular season. After finishing the regular season with an amazing record, the Kingsmen had a ton of momentum heading into the postseason. Since they had earned a first round bye, the team faced Goshen in the second round of the Sectional Tournament at Elkhart Memorial. It was a hard fought match, but the Kingsmen emerged victorious by a score of 10-6. Then they faced Elkhart Central in the Sectional final. In the final, Trevor Waite went 2-3 with a

homerun , and Ryan Lynch went 3-4 with 4 RBI's to defeat Elkhart Central 16-3. The win marked Penn's 4th consecutive Sectional championship and Coach Dikos's 700th career win. After Sectionals, Penn defeated Lake Central and Andrean to advance to semi-state. On June 10, Penn faced Zionsville in semi-state for the chance to advance to the state championship. Penn defeated Zionsville 6-2, setting themselves up to face undefeated Indianapolis Cathedral for state championship. After the 5th inning, Penn was down 3-1. However, in the bottom of the 6th, an RBI double from Payton Kerr, and a sacrifice fly from Nathan Lovisa tied the game at 3. The game went into an 8th inning where Cathedral would score the game winning run. Despite the loss, Penn displayed great effort and leadership.

Bottom Row: Nate Vargo, Payton Kerr, Zachary Johnston, Nikolos Kavadas, Matt Kominkiewicz, Ryan Lau, Trevor Waite, Paul Holaway, Nathan Lovisa, Lucas Konopinski. **Middle Row:** Brandon Campbell, Camryn Szynski, Kameron Koch, Chase McKenzie, Kegan Hoskins, Ryan Lynch, Adam Hummel, Marshal Furner, Brock Boynton, Hayden Berg. **Top Row:** Coach Elliott Lares, Head Coach Greg Dikos, Coach Jim Kominkiewicz, & Coach Tom Stanton.

Coaches

Head Coach: Greg Dikos (left)
Assistant Coaches: Jim Kominkiewicz (right)
Tom Stanton
John Westra
Elliott Lares
Collin McNamara

No Place like Home

"Being a part of this team was definitely something special. Overall, it was a great season."

- Payton Kerr, 11

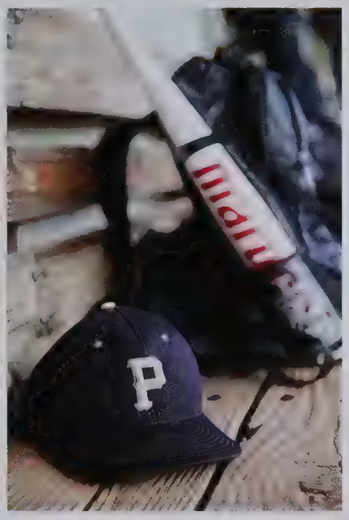

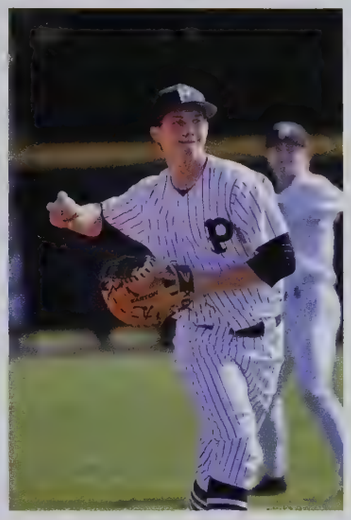

Below: After pitching a complete game against conference rival, Marian, Nikolos Kavadas and Nolan Metcalf embrace each other.

Scoreboard

Impressive Season The Kingsmen had another strong year and finished 27 - 7. This included a 12-0 record in conference play. Additionally, they finished with a winning record both at home and on the road this season.

Date		Penn	Opponent
3/29	@ Northridge	6	3
4/8	@ Andrean	11	14
4/11	@ Lakeshore	3	4
4/12	@ SB Riley	19	0
4/15	@ Crown Point	1	2
4/15	@ Crown Point	11	0
4/17	Bremen	11	0
4/20	@ Elkhart Central	8	2
4/21	Marian	3	2
4/22	Lake Central	9	4
4/22	Lake Central	8	20
4/24	@ Jimtown	12	2
4/26	SB Clay	3	2
4/27	St. Joseph, MI	10	0
4/29	Elkhart Memorial	3	2
5/1	SB Washington	17	3
5/3	New Prairie	5	0

Date		Penn	Opponent
5/5	SB Adams	10	4
5/6	Plymouth (Plymouth Tour.)	3	4
5/6	Western (Plymouth Tour.)	3	7
5/8	@ Niles	12	6
5/10	@ John Glenn	7	3
5/12	St. Joseph	9	6
5/15	@ Mishawaka	14	0
5/16	@ Carroll	7	5
5/18	@ Concord	19	0
5/20	Snider (Warsaw Tour.)	6	4
5/22	St. Joseph	7	3
5/27	Goshen (Sectionals)	10	6
5/29	Elkhart Central (Sectionals)	16	3
6/3	Lake Central (Regionals)	6	2
6/3	Andrean (Regionals)	9	5
6/10	Zionsville (Semi-State)	6	2
6/17	Ind. Cathedral (State)	3	4

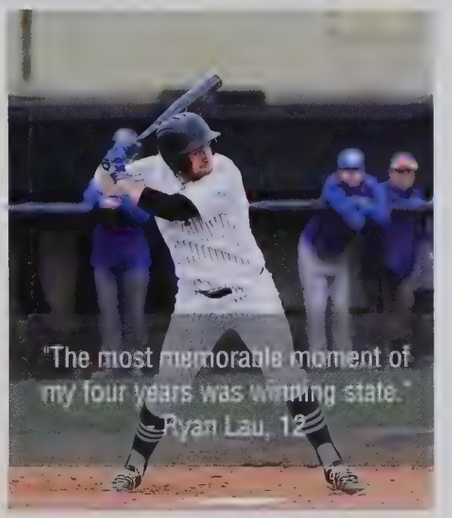

Impact Performers

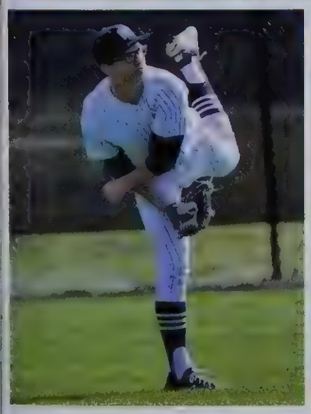

In their first meeting against state powerhouse, Lake Central, Kameron Koch went seven innings and struck out five batters.

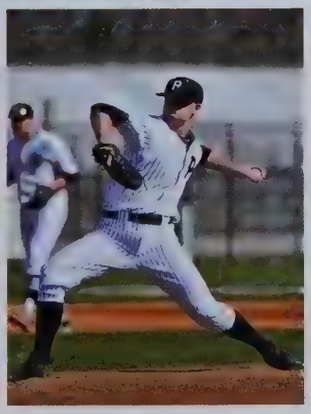

As a freshman, Ryan Lynch pitched a no-hit shutout against Bremen High School.

Throughout the season, Nolan Metcalf was a wall behind the plate, corralling every possible wild pitch.

Against conference rival, Marian, Niko Kavadas pitched a complete game and struck out 13 batters.

In the regular season, Trevor Waite led the team in batting average, RBI's, and homeruns.

Junior Varsity & Freshmen Baseball

"There's no crying in baseball!" -Jimmy Dugan

Top Row: Ryan Doenges (10), Bryce Stone (10), Brendon Demaray (10), Jeff Pawlik (10), Kegan Hoskins (10), Kameron Koch (10), Ryan Schmal (10), Coach Stanton. **Bottom Row:** Zach Johnston (10), Beau Ludwick (10), Chase Personette (10), George Ohlson (10), Adam Hummel (10), Brock Boynton (10), Hayden Berg (10), & Camryn Szynski (9).

"I like playing the sport a lot. So that's one of the main reasons I joined."
-Zach Johnston, 10

"I really just enjoy being with my friends and having a great time on the team."
-Bryce Stone, 10

Coaches

Tom Stanton
Head Coach

John Westra
Assistant Coach

Top Row: Coach Lares, Kade Stone (9), Tyler Hums (9), Zac Pixley (9), Kyle Kline (9), Tyler Dralle (9), Carlyle Kavadas (9), Coach McNamara. **Bottom Row:** Nate Pitts (9), Parker Conley (9), Christian Elswick (9), Orlando Martinez (10), Josh Messer (9), Braden Black (9), Cole Sheets (9), & Dayvin Davis (9).

You know the old saying, "If you can't stand the heat, stay in the dugout." These kingsmen take the field by storm and dominate over all opponents. Whether through a mirage of lightning fast pitches or hitting run after run, these baseball all-stars aren't likely to back down from a challenge.

"I like getting to play with all of my teammates."
-Nate Pitts, 9

"My teammates and I are like family."
-Orlando Martinez, 10

Coaches

Elliott Lares
Head Coach

Collin McNamara
Assistant Coach

Varsity Softball

4 bases, 3 strikes, 2 teams, 1 winner

The Varsity Softball team had an outstanding year with a record of 27-2. Winning the Northern Indiana Conference, the Penn Lady Kingsmen were also crowned Sectional and Regional Champions. Unfortunately, the season came to an end at Semi-State. The future is bright for the Lady Kingsmen, as they are ranked 4th in the state.

Top Row: Mackenzie Griman, Brian Griman, Sarah Dwigans, Beth Zachary, Maddie Smith, Dave Zachary, Danielle Watson. **Middle Row:** Lexi Clay, Lydia Bradford, Lexi Gray, Jessie Buckey, Brenna Brown, Anna Gustafson, Mallory Newman. **Bottom Row:** Ryleigh Langwell, Katie Quinlan, Tori Budzinski, Lillie Ledbetter, Maddy Newman, Sydney Middleton, & Mia Church.

Diamonds are a Girl's Best Friend

Over Spring Break, Penn hosted the Spring Break Tournament. Four teams gather together and go head to head to see who is going to be crowed Spring Break Champions. Luckliy our own Penn Lady Kingsmen earned the champion title. "I think that winning all three of the Spring Break Tournament games was the best part of the week, " said Senior Maddy Newman.

Below, Superintendent Dr. Jerry Thacker, Athletic Director Aaron Leniski, Assistant Athletic Director Bridget Williams, Coach Beth Zachary and the Sectional champions, the Penn Lady Kingsmen pose with the Sectional Champion trophy. The Lady Kingsmen defeated John Adams High School with the final score being 10-0.

Seniors

Seniors Katie Quinlan, Maddy Newman, Lillie Ledbetter and Danielle Watson are the only Class to celebrate a Regional 4-peat in Kingsmen Softball History. All four girls will be continuing their softball careers at colleges across the nation. Katie Quinlan will be attending Michigan State University, Lillie Ledbetter is attending Sauk Valley Community College, and Maddy Newman and Danielle Watson are attending the University of Louisville. No matter how far these girls go, once a Kingsmen, always a Kingsmen.

Beth Zachary is currently an Assistant Principal at Penn. She has been the head coach at Penn for nine seasons. In her time at Penn, the Kingsmen have collected a record of 208-56 entering the 2017 season. They consistently remain ranked in the top of both State and National polls. Her love for both the athletes and the game has helped 26 and counting student-athletes continue their academc and athletic careers at the collegiate levels.

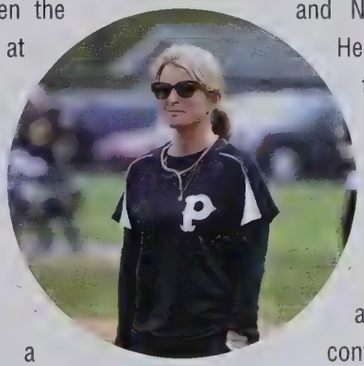

Stars of the Game

Jessie Buckey
Junior
Third Base

Sydney Middleton
Junior
Catcher

Brenna Brown
Sophomore
Short Stop

Danielle Watson
Senior
Pitcher

Junior Varsity Softball

Play *Ball*

Top Row: Makaila Holt, Lydia Bradford, Grace Cole, and Katherine Adams. **Middle Row:** Delayne Sanchez, Nichole VanZant, Lilly Thorn, Mikaela Schramski, Gabrielle Cortier, and Victoria Budzinski. **Bottom Row:** Emily Cave, Sydny Decauwer, Jenna McGlothlen, Kylei Grey, Olivia Milnamow, & Mia Church.

Scoreboard

Game	Home	Opponent
Carroll	10	0
Portage	5	0
Carroll	12	1
New Prairie	11	1
Northridge	20	0
Bremen	24	1
Elkhart Central	10	0
Saint Joseph	2	1
Clay	24	0
New Prairie	7	2
Adams	12	1
Crown Point	12	1
Portage	6	1
Lake Central	9	4
Lake Central	6	5
Saint Joseph	13	0
Jimtown	14	1
Mishawaka	9	0
Lakeshore	16	6

Diamond Divas

"My favorite part of this season was how Coach Barncord taught us new things and made us work hard, but still made practices fun."
- Emily Cave, 9

"My favorite memory was when we were playing Lake Central, we were down 2 runs in the last inning and Varsity came to cheer us on. We ended up winning 6-5 and it was so exciting."
-Kylei Grey, 10

Boys' Golf

Grip It & *Rip* It

Penn captured first place in the Kaeppler Invitational in Boys Golf competition on Friday, April 28. The Kingsmen edged South Bend St. Joseph by two strokes for the trophy. The final scores were Penn 322, South Bend St. Joseph 324 and Granger Christian 331, Marian 325.

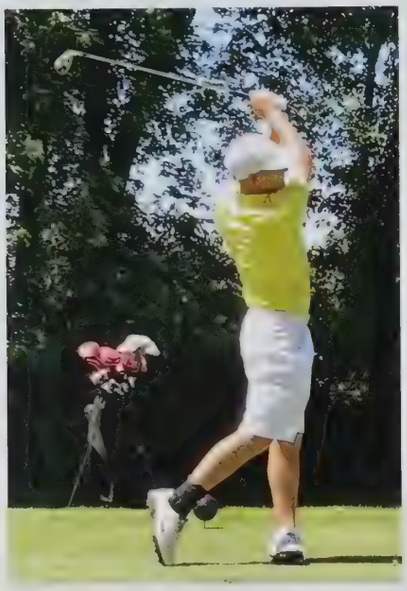

Senior, Seth Campbell (pictured on the left) has grown up playing the game of golf. "I've always played, so it only made sense to play in high school." Campbell says, "The best part about playing is that golf isn't stressful, its very quiet and peaceful on the course."

At the first tournament of the season at the Sandy Pines Golf Course, the Boys' Golf team wasn't expected to win, but in the end, the boys came back and won by 1 shot, which is Seth's favorite memory from this season. "I think that the best memory from my high school golf career is easily winning back to back sectional championships."

Top Row: Coach Tony Polizotto, Josh Yoder, Baz Furry, Ben Szlarek, Seth Campbell, Joe Keller, Aaron Hoop, Josh Gaughan. **Bottom Row:** Max Clark, Zach Hale, Jack Brenner, Grant Cargo, Aaron Berger, Luke Schuster.

Getting to the Green

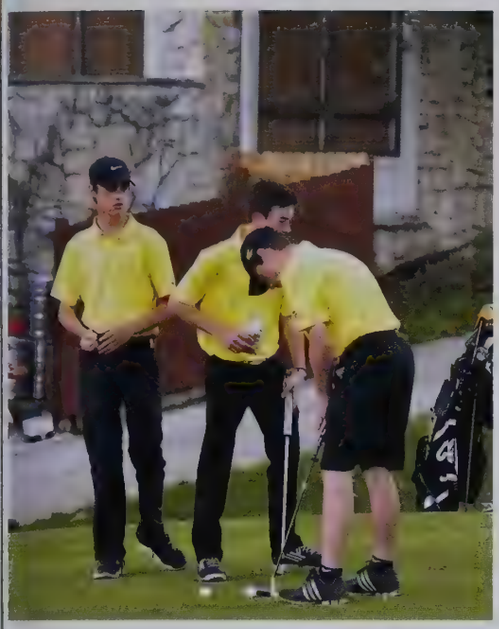

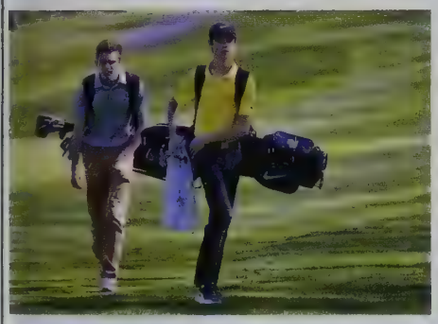

The Penn Boys Golf Team ended its marvelous season at the IHSAA Regional Competition in Warsaw. The Kingsmen, who won the Northern Indiana Conference Championship and Sectional Championship, placed eighth in the Regional at Warsaw with a score of 326.

Josh Yoder (78), Baz Furry (79), Zach Hale (84), Grant Wargo (85) and Seth Campbell (86) led the Kingsmen effort.

The Iron Men

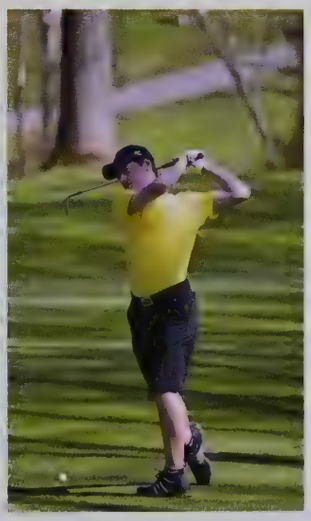

Girls' Tennis

One *Shot* at a Time

Penn Girl's Tennis Team is a fun way to make friend and have a great spring! The girls on the Penn tennis team are like a family, they support each other through the good times and the bad. The girls had a great season, they won the Sectional title and won their first match at Regionals, but unfortunately lost to St. Joe in the second round at Regionals. The girls did their best, fighting against the tough competition for some big wins. Facing tough competition, they had a great season, however not as dominant as in the past, the team was by far the closest they have ever been. Although it was not their best season, it was definitely one filled with laughs and fun times. The team has many team dinners where the girls spend time together off the tennis court. There are also many tournaments the girls participate in that allows them to play 3 matches against 3 different schools. These tournaments are a great way for the girls to bond on the bus jamming to music, at the tournament by cheering eachother on, and through sleeping on the way home. Both Penn's JV and Varsity participate in tournaments, however they are often against different schools at different locations. JV played tournaments such as the East Noble invite, the Tim Clark invitational, and the Concord invite.

The Varsity team plays tournaments such as the Warsaw tournament and the Avon tournament that took place in Indianapolis. These girls hold up Penn's reputation of being a tough team to beat. This is thanks not only to the amazing playing of the girls but also thanks to the great coaching of Eric Bowers (Varsity Coach) and Rachel Kammer (JV Coach). The coaches led the team to many victories and helped the girls play the best they could. Being a part of the Girls tennis team is like a family, it can result in lifelong friendships that the girls will cherish for many years. Many of the girls' favorite part of being on the team is the time the team spends together not only off the court but especially on the court. The girls love the team dinners or breakfasts and love getting closer with the other teammates. The Girls Tennis team is a great way to make friend and have fun! Although the season is shorter than most other sports, with the rigorous match schedule, it doesn't take long for the girls to get to know eachother and come together as a team. The girls on the team always cheer each other on and support eachother in their matches. Every girl on the team has an impact, without just one girl, the team would be different. All of the girls on the team are important, loved, & will forever be a part of the team.

Top Row: Coach Eric Bowers, Ali Kumfer, Tayla Brown, Blair Wargo, Aliya Bralick, Coach Kammer, Coach Meredith. **Top Middle Row:** Sophie Davidson, Lindsey, Katherine Brown, Alexis Snelson, Maddie Moore, Alana Snelson. **Bottom Middle Row:** Reka Kovacs, Erin Ludwig, Keely Snodgrass, Emilie Rimmer, Natalie Hartman, Allison Hickey, Megan Rach. **Bottom Row:** Laura Gerber, Catherine Gomez, Elisabeth Casetti, Dana Kilbourne, Anna Hansen, Aden Moore, Taylor Murphy.

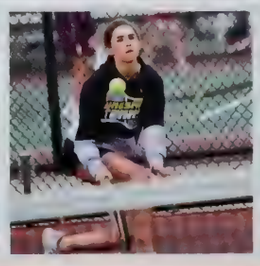

You Got Served!

The girls on the team often participate in team bonding such at team dinners after practice and spending time together off of the courts. In the below pictures, the girls enjoyed a breakfast at IHOP after the cancelation of their early morning practice due to rain and another regular team dinner after practice.

The girls participate in many all day tournaments throughout the season. In the below picture, the JV team won second place in a varsity tournament at East Noble, and to the left we see a picture of the Varsity team after they won sectionals.

Many of the girls' favorite part of being on the team is the matches they participate in. They love being a part of the team and supporting one another in their matches. The girls will often cheer their teammates on from the sidelines whenever they hit a good shot or win a point. The girls love having the support during their match, and their teammates love supporting them! Although during the cold weather many of the girls use blankets to help them stay warm as they cheer through the long matches.

My favorite part of season are the tournaments, like when i traveled to Indy with the varsity team. Tournaments are really fun and a great way to bond with the team. My favorite match was against Concord when I won my match in the third set in a tiebreak, it was very stressful but I loved the experience of having a team supporting me through the match."

- Aden Moore, 9

The Penn Tennis seniors, Tayla Brown and Aliya Bralick have been on the team since Freshman year. They have dedicated all 4 years of high school to playing tennis and being a part of the team. Being the only two girls in their class to play tennis, the girls represented their grade through their incredible playing and teamwork. Both girls are captains this year, Tayla Brown at 1 varsity singles and Aliya Bralick at 1 varsity doubles. The girls have led the team to many victories throughout the years and are now leading the team as captains. Tayla Brown is attending the University of Michigan next year, go Big Blue! As for Aliya, she will be attending IUPUI. The girls will never forget their awesome years of being a part of the Penn Tennis Team and the friends they have made throughout the years.

Game, Set, Match!

"I love spending time and making new friends with everyone, especially with the freshman. I also love the team dinners we do."

- Alexis Snelson, 11

"I joined the team to be surrounded by a team atmosphere, I wanted to be involved as much as I could with Penn and the sport."

- Sophie Davidson, 10

"The East Noble tournament was awesome because I got close to a lot of the girls & I loved when they cheered me on during my match."

- Maddie Moore, 11

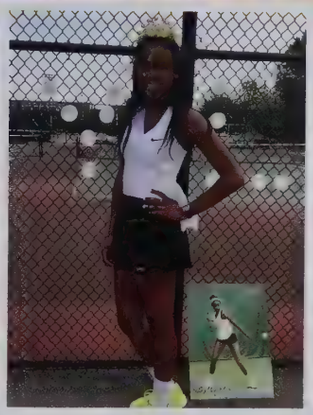

"I wouldn't trade the all the friends I have made for anything, joining the team has been one of the best decisions I could have made."

- Tayla Brown, 12

"I loved being in a leadership role & guiding the team to success, going out for the team is worth it because of all the friends I've made."

- Aliya Bralick, 12

Boys' Track and Field

Run *fast*, throw *hard*, jump *higher*

After a huge sectional win at Leighton Stadium in South Bend, the track team gathers around senior, Malik Gambrell, who is holding the sectional trophy. Gambrell's main event is the high jump, but when the team is in need he participates in the 200, 400, and the long jump events. As a second year team member, Gambrell says "the best part about track is cheering on my teammates. Everyone is always saying positive things to motivate to each other while running or doing a field event." Gambrell plans to attend Bethel College in the fall of 2017. Pictured above on the right, Malik commits to Bethel track, with his family and coaches by his side. "I wanted to be a part of something great where I can learn and be in a family atmosphere like Penn Track. Just on my first visit to Bethel, I felt like I was already apart of their team," said Gambrell when asked why he chose Bethel College for continuing his academic and athletic careers. "Next year, I'm looking forward to great competition in practice. I'm not worried about the meets, but I am worried about the practices. If I work my butt off in practices, that will make the meets a piece of cake!"

Coaches: Jon Carroll, Todd Crist, Chase Pinion, Tom Miller, Frank Duong, Tim Huff, John Pletcher.

Athletes: A. Aboukhaled, P. Adkins, H. Al-Robaee, C. Arendt, P. Arendt, B. Ashenfelter, M. Bernstein, N. Boone, D. Brady, P. Brockway, A. Brooks, J. Buhring, M. Busch, K. Cassell, O. Cassell, R. Chapple, N. Cocquyt, E. Cook, C. Cornell, T. Davis, T. Davis, A. Denson, Y. Devault, A. Doty, J. Earl, R. Faltynski, L. Fischer, C. Forsythe, A. Fox, C. Fox, P. Ftergiotis, M. Gambrell, N. Gefri, D. George, R. Gonzalez, C. Hamilton, J. Harley, G. Harrington, D. Hill, D. Holloway, J. Hopkins, J. Horvath, H. Hurn, C. Jaarda, M. Jairam, V. Kaomixay, D. Khanna, J. Krachenfels, K. Krutsch, M. Long, M. Lynn, G. Maxwell, M. McCown, J. Mead, E. Middlestadt, J. Misenar, J. Morris, J. Morris, B. Mott, C. Mott, C. Neal, D. Nipper, E. Null, B. O'Banion, D. Obert, J. Ohlson, C. Paquette, B. Parker, V. Patel, C. Piatt, J. Railton, B. Rairdon, G. Ruth, T. Rzeszutko, M. Scheel, N. Scheel, J. Schrader, D. Scoles, N. Sergeant, C. Shail, E. Singh, D. Smith, R. Smith, J. Soni, C. Stockbridge, E. Tidey, B. Trump, V. Turna, A. Vaccaro, J. Weston, E. Wilcox, R. Williams, E. Wood, & T. Zahner.

Divided We Conquer

From left to right, 4x4 runners, Bailey Mott (senior), Colton Shail (junior), John Ohlson (senior) and Elijah Cook (senior), stop for a photo at the IHSAA State Finals. Before their chance at state, these four runners overcame a close call at regionals. During the regional track meet, the runners were in second to last place in the 4x4. Luckily, Ohlson brought them back into fifth place, and with the help of the other runners, the 4x4 teammates finished third, giving them a chance at the state finals. The boys had an oustanding season, winning sectionals, regionals, and a 3:26 run at the State Finals in Bloomington.

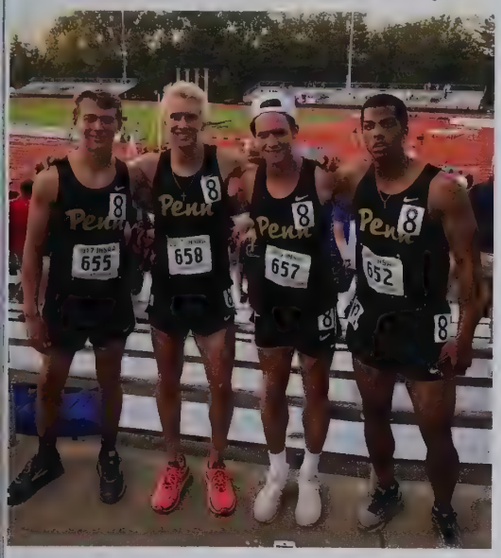

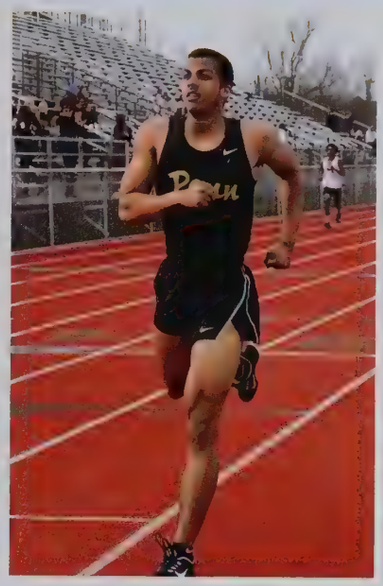

Miraculously captured on film, senior pole vaulter, Trey Zahner managed to snap the pole during a previously routine practice.Don't worry- he's perfectly okay!

Coach Jon Carroll

Not only is Coach Jon Carroll a football coach, he also has Boy's Track and Field staff to add to his list of responsibilities. Coach Carroll has been part of the Penn Boy's Track and Field staff for eight seasons. Of those eight seasons, Carroll has been head coach for the past three. "The best part about coaching track is getting to see athletes push themselves to their physical limits in order to succeed," says Carroll.

Words from the Winners

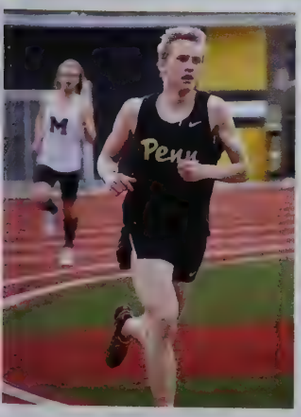

"The best part about track is being around my teammates everyday."

- Colton Shail, 11

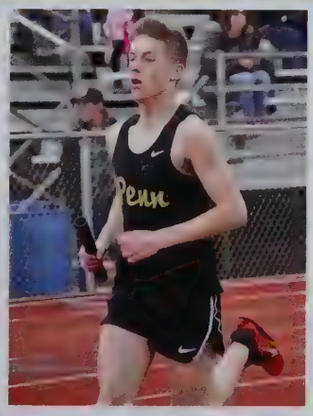

"My best memory of track is winning NIC sectionals and regionals this year."

- Chad Piatt, 11

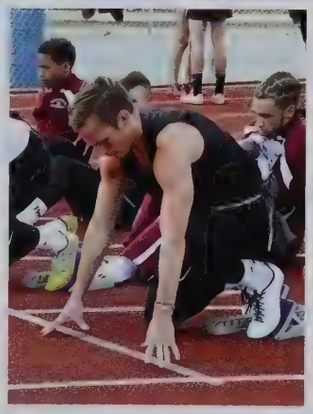

"I joined track to keep myself in shape and to have a good time."

- John Ohlson, 12

"When I look back at track and field, I'll remember the friendships made and the meets won."

- Pantelis Ftergiotis, 12

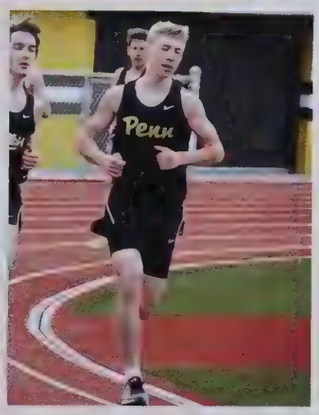

"In 40 years what I'll remember the most is all the nerves we had to meet our times before the race started."

- Edward Null, 10

Girls' Track and Field

Run As One

The girls track team finished their season out strong, sending a total of 14 girls to the IHSAA state meet in Bloomington, Indiana. Pictured to the left, the girls pose for a picture after the meet is completed and below, the 4x800 relay team that placed second and took home the bronze medals with a time of 9:16:82.

T. Adelakin, D. Balsara, C. Barnes, P. Barnes, O. Benson, S. Bickel, O. Boverhuis, H. Campbell, K. Carrico, A. Chapman, A. Clay, E. Daggy, M. Darr, L. Daugherty, S. DiMarzio, J. Adison, B. Enyeart, A. Foster, L. Frank, G. Freyberger, K. Funkhouser, Abbigail Garwood, Alexis Garwood, A. George, A. Goralczyk, E. Halicki, A. Hardy, N. Hartman, M. Hedrick, A. Henry, M. Hillsdon-Smith, E. Hine, P. Holland, C. Hopkins, G. Inabnit, Ellie Jankowski, Emma Jankowski, E. Jenkins, A. Juarez, G. Jilian, L. Kaczynski, A. Kaur, R. Keppler, H. Kummeth, Sabrina Kurian, Sybil Kurian, K. Laidig, M. Lasley, K. Leady, I. Lenfestey, K. Lenfestey, A. Loughran, R. Loutzenhiser, A. Macleod, A. Madlem, T. Mosser, E. Mott, Q. Murphy, J. Nash, V. Ndovie, B. Neal, C. Norris, t. Norris, C. North, D. Orr, A. Oudghiri, A. Pant, L. Paredes, J. Pennix, A. Rhodes, M. Ringer, A. Schmitt, P. Sears, H. Selis, N. Shahin, D. Spring, M. Stanley-Gambrell, A. Sytsma, N. Tkachuk, M. Towns, M. Trost, O. Varney, A. Weathers, L. Younis, T. Younis, & M. Zolman.

Work As A Team

Emma Jankowski laces up her spikes and prepares to compete in all her running events for the night in hopes to get the blue ribbon.

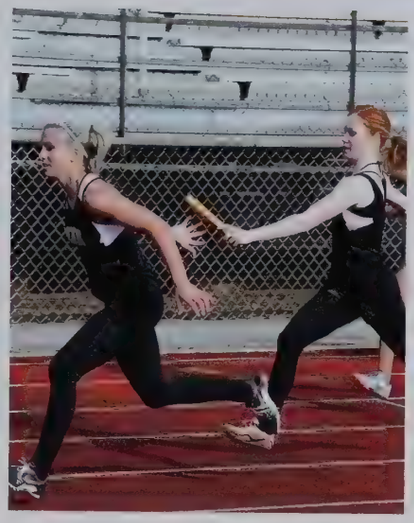

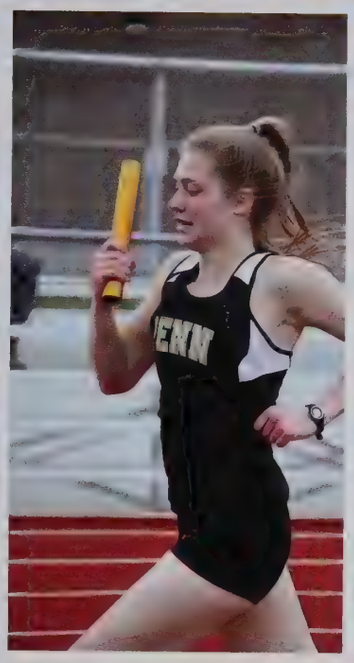

Pictured below, Courtney North leaps into the sand pit, determined to get points for the team.

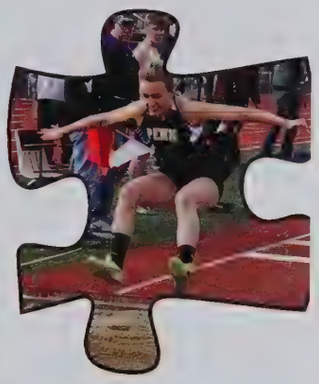

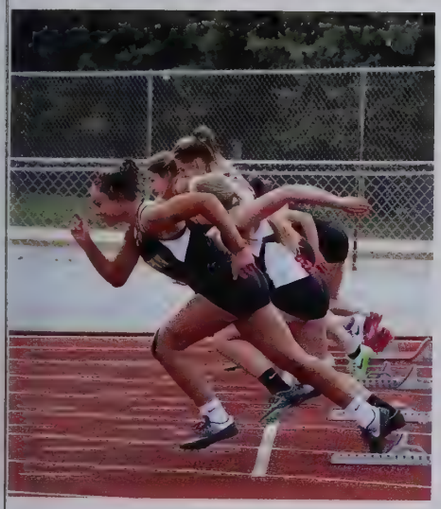

Although the team is hard a work, they enjoy having themed practices. Pictured to the right, they participate in neon out.

Lorena Daugherty, who was part of a 4x800 relay state championship team for Penn last season, will run track for the Indiana Hoosiers. This year, Daugherty has set goals for herself and her team--to go undefeated and win state again. Daugherty said that her development as an elite runner is a credit to her coaches and teammates.

Stamina, Speed, Strength

Pole Vault

Hurdles

High Jump

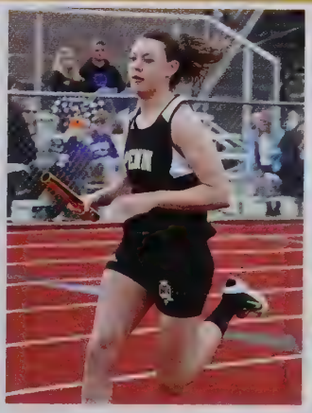

Relays

Discus

Boys' LaCrosse

All it *Takes* is All You've *Got*

The Boys' Lacrosse team took this season head on. During the off-season they participated in CrossFit workouts to get faster and stronger for the upcoming year. As each game went on, the boys grew as a team. Their skills and fundamentals improved throughout the season, overall becoming a better team. One aspect that improved a whole lot was the face-offs, with the tremendous success of their face-offs the Kingsmen were able to come out on top numerous times. Ending a successful season the Varsity team had a huge upset over Noblesville and made it into the playoffs.

Top Row: Steven Null, Samuel Goetz, Matthew Woods, Daniel Yu, Nicholas Bennett, Zachary Hogan, Garrett Deakin, Justin Savage, Anthony Guennel. **Middle Row:** William Bartus, Logan McGuire, Emmanuel Smith, Cole Pollyea, Matthew Williams, Payton Voorde, Benjamin Rose, Joshua Haluska, Zachary Stanley, Andrew Schuring, Bo Schuster, Connor Fisher. **Bottom Row:** Owen Bartus, Karson Warner, Caleb Chapman, Zachary Langwell, Chanler Ellsworth, Grant Aitken, Nicholas Morlan, Pierino Giovannini, Brett Gibson-Ross, Stephen Urbanski, Jacob Harkins, Tyler Lahey, Jackson Lambert, Emmit Wintek. **Coaches:** JD Walker, Stuart Warner, & Scott Morton.

Top Row: David Puntney, Luke Brown, Zachary Kolmodin, Maxwell Heuerman, Jacob Corwin, Luciano Rulli, Dawson Pontius, Cooper Pododjil, Luke Monnin, Garrett Weston. **Bottom Row:** Phillip Roehm, Ian Coates, Ethan McQueen, Nathan Turner, Cade Hurley, Carter Ryan, Nicholas Ftergios, Riley Podojil. **Coaches:** Craig Sink & Phil Batalis.

P-E-N-N P-E-N-N

Scoreboard

Game: Varsity	Home	Opponent
Fishers	6	14
Rockwood Summit	19	8
Spring Lake	6	8
Concord	29	0
Crown Point	6	10
Bishop Dwenger	16	3
Homestead	15	6
SLUH	6	19
St. Joseph	6	16
LaPorte	23	3
Mattawan	12	15
Culver	4	19
Concordia	14	8
Guerin Catholic	7	17
Northridge	21	2
Marian	15	4
Noblesville	10	9

Game: JV	Home	Opponent
Fishers	5	6
St. Joseph	7	6
Carmel	5	17
Crown Point	9	0
Homestead	14	8
SLUH	7	9
South Bend Bears	8	10
LaPorte	17	6
Northridge	20	2
Munster	7	1
Culver	7	6
Concordia	10	4
Guerin Catholic	4	11
Noblesville	9	7

One Team, One Dream

"Being able to play with both JV and Varsity was awesome."

- Karson Warner, 9

"My favorite memory is beating St. Joe my sophomore year."

- William Bartus, 12

"My favorite memory was when Coach Batalis tried to guard me and he ended up falling over."

- Anthony Guennel, 11

"My favorite memory is just scoring goals."

- Justin Savage, 12

"I had a lot of fun this year and grew closer to a lot of great people."

- Carter Ryan, 9

Girls' LaCrosse

Teamwork Makes the *Dream* Work

The Penn Girls' Lacrosse Team puts work in year round. Their main season is in the Spring, but they participate in off season workouts through out the Summer, Fall, and Winter. During the workouts players learn new skills and fine tune their fundamentals. The Girls' team is composed of 62 girls divided amongst one Varsity team and two JV teams. Even with a large group of girls, the atmosphere remains supportive and caring just like a family. All their hardwork and dedication payed off in the end, they ended their regular season with a record of 12-4 for Varsity and 5-1-6 for JV. The Varsity team finished off the year with a placement of 5th in the state.

Top Row: Lindsey Schnabel, Alyssa Lundy, Isabel Fox, Jenna Weston, Jillian Woods, Chloe Foley, Merisa Spahic, Haley Sidorowicz, Zoe Whitlow, Maggie Miller. **Middle Row:** Taylor Sharpe, Rebecca Payne, Nayely Reyes, Megan Jennings, Mia Higgins, Hannah Urbanski, Kayla Walker, Alejandra Goodsell, Cameron Koontz, Lina Tobia, Sophie Whiteford, China Milon, Kaitlin Kelsey. **Middle Row:** Caitlyn Knisley, Kaitlyn Parpart, Skyler Kincade, Meghan Corwin, Alexis Huchko, Veronica Kirgios, Camryn Murphy, Kaia Warner, Margaret Brenneman, Maddison Forkner, Aislynn Alkire, Abbi Cook, Abigail Hamilton, Gwynyth Gates. **Middle Row:** Emily Kehoe, Madison Ash, Kate Burnett, Josslyn Kirkpatrick, Carstyn Barna, Anne Galloway, Madison Brown, Katie Root, Madisyn Fox, Cambree Horvath, Payton Parker, Abigail Yoder, Lindsay Byers, Averi Cook. **Bottom Row:** Tessa Schrager, Alyssa Damiano, Colleen Krutsch, Katherine Turner, Rebecca Broadwick, Zoe Gatzimos, Samantha Miller, Greyson Papp, Haley Ash. **Coaches:** Jeremy McCaskill, Richard Velde, Mark Turner, Katherine McManus, & Barbara Sullivan.

Trust, Love, Commitment

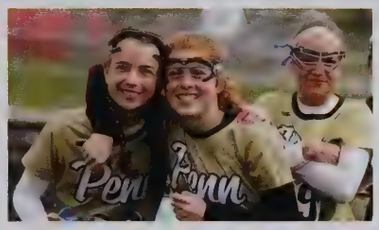

Scoreboard

Game: Varsity	Penn	Opponent
Noblesville	3	17
Warren Central	11	8
Bishop Chatard	14	15
Concord	23	1
Homestead	15	2
Fishers	18	5
Westfield	16	2
Culver	7	12
Mattawan	17	10
Carmel	9	10
Zionsville	10	9
Northridge	21	6
Guerin Catholic	16	5
Hamilton Southeastern	13	6
St. Joseph	19	9
Portage Northern	12	11

Game: JV	Penn	Opponent
Noblesville	3	2
Warren Central	7	2
Bishop Chatard	8	13
Homestead	3	5
Chesterton	NA	NA
Fishers	6	2
Westfield	3	3
Culver	5	15
Mattawan	7	12
Carmel	4	7
Zionsville	NA	NA
Guerin Catholic	6	7
Hamilton Southeastern	11	9
Crown Point	5	4

Loud and Proud!

(Right) "I love how the environment surrounding the team is so loving and everyone is very supportive of one another."

- Madison Ash, 9

"Live - Love - LAX."

- Carstyn Barna, 10

"My favorite memory is when we were listening to music on the bus and the driver told us to turn it off so we just started to sing acapella."

- Jillian Woods, 11

"I love how close we get during the season and the fact that we can play competitively while still having fun."

- Katherine Turner, 12

Boys' Rugby

Crouch. *Bind.* Set.

On March 11, Penn traveled to St. Louis, Missouri to play in the annual Lindenwood Tournament. During day one of the tournament, they dismantled the Missouri Bears and Wisconsin Chargers 31-0 and 42-0, respectively. After these two victories, Penn was set to face their in-state rival, Indianapolis Cathedral, in the tournament final. Despite a valiant effort, Penn would lose 17-7 in the final. After the tournament, Penn traveled to Cleveland, Ohio and faced St. Ignatius on March 18. As snow showered the field, Penn jumped out to an early 12-0 lead. However, St. Ignatius scored 30 unanswered points and ended up winning the contest 30-12. Despite a two game losing streak, Penn was still confident that they were going to beat their next opponent, St. Edwards. Against St. Edwards, Penn displayed its electrifying offense and won 36-17. Next, Penn went on to annihilate their competition in April. In four games, the boys outscored their opponents 270-7. This included a 95-7 victory against Hamilton South Eastern and a 84-0 victory against Bishop Dwenger. On May 6, Penn played in the Midwest Championship. The boys defeated their first two opponents, setting up a rematch against St. Ignatius in the championship final. From the first whistle, Penn looked like a completely different team than the one that had lost 30-12 earlier in the season. By utilizing their

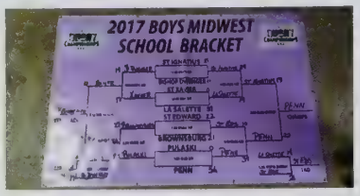

superior strength and athleticism, Penn was able to emerge victorious by a score of 22-13. After the victory, Penn shifted their focus to the National Championship held in Kansas City. In their first match, Penn defeated an exceptional Greenwich team 33-12. In their next game, Penn faced the two-time defending national champion: Gonzaga. With just under 10 minutes remaining, the game was tied 5-5. However, with about 3 minutes left, Gonzaga punched it over the try line and won the game 12-5. Although it wasn't the result that Penn hoped for, they still had the opportunity to take 3rd place in the single-school bracket in a game against Herriman. Behind Will Vakalahi's three trys, the boys were able to dominate Herriman from start to finish and win 43-15. After the game, head coach Bart Bottorff claimed that it was the most impressive game of Rugby he had ever seen in his 20 plus years at Penn. The following week, Penn faced Carroll in semi-state and won 44-10, setting up a rematch against Indianapolis Cathedral for the state championship. In the championship, Penn jumped out to an early 5-0 lead due to a terrific offload from Lucas Robinson to Paul Moala. However, Cathedral was able to take a 19-10 lead heading into hafltime. Late in the second half, Penn brought the score to 19-15, but it was too late as Cathedral was able to hold on and win state for the second year in a row.

"It was great being able to experience both sides of JV and Varsity. It was an honor to play next to all of my brothers this year, and it's a year to remember."
-Kalet Ponce De Leon, 10

Penn defeated the nation's top-ranked high school rugby team, Saint Ignatius, by a score of 22-13 in the Midwest Championship final.

Bottom Row: Peni Vakalahi, Ryan Wh[illegible]eman, N[illegible]n Portolese, Brock Zolman, Rashid Fahim, David Ala'ese, Cian Messner, Drew Lord, Kalet Ponce De Leon, Iason Terezis, Mitch Bernard, **Top Row:** Drake Goranson, Zak Smith, Will Vakalahi, Lucas Robinson, Connor Newman, Leegrand Alovili, Sam Moritz, Tyrone Thornton, Gabe Yeoman, Colin Wilson, Paul Moala, & Moa Alovili

In Kansas City, Penn won two out of their three games. This included a 43-1[illegible] win against the nation's fourth-ranked high school rugby team, Herriman.

Hail Penn Rugby

"An unforgettable experience playing alongside my brothers."

- Connor Newman, 12

"Will forever miss Penn Rugby and playing with all of my brothers. Ruthless but humble boys."

- Drew Lord, 12

"Amazing year with great leadership from our seniors. This was truly a special team."

- Mitch Bernard, 11

Most Points	Cian Messner (107) Paul Moala (95) Will Vakalahi (85) Leegrand Alovili (62)
Most Trys	Paul Moala (19) Will Vakalahi (17) Leegrand Alovili (12) Lucas Robinson (11)
Most Assists	Cian Messner (22) Iason Terezis (8) Gabe Yeoman (7) Lucas Robinson (5)

Spread by: Preston Daou

Girls' Rugby

One *Team*, One *Dream*

The girls excited about their big win.

"The Penn Girls Rugby Club had an outstandng showing this year. Their team came out 4-1 in the regular season, placed 5th in the Midwest Tournament, won the state championship and placed 3rd in the DII National Single-School Championships. The girls all fought hard, demonstrationg great dedication. The 12 seniors were very valuable to the team. Although the younger players don't want them to leave, they are grateful for all that the seniors taught them. They are also ready to take what they have learned and step up and take on the leadership to propel the team forward into a new season."

-Coach Jocelyn Malmstrom

The senior players celebrating their Senior Night.

Captains

"Never be afraid to try something new! Rugby is a sport for any size, shape, or form. Most of all it is for people that love making new friends and a new family ."

- Tori Jones, 12

"I couldn't imagine high school without rugby. The team was more like a family on and off the field. The sport itself gave me so much confidence and showed me bravery I never knew I had. It opened endless opportunites for me. "

- Kathleen Gearhart, 12

"Since starting as a freshman I have made so many new friends and had so many new experiences. It was one of the best decisions of my life."

- Rilee Taege, 12

"Get rucked!"

- Fernanda Arjona, 12

Spread by: Sarah Collier

The Ghost of the Chinese Elm

Twink
Monte Teeple

Jennifer
Sky Taylor

Roger
Thatcher Boyd

The Ghost of the Chinese Elm is about a girl, Jennifer (Sky Taylor), and her dog ,Roger (Thatcher Boyd). There is also a graduating class of pixies and one delinquent pixie named Twink (Monte Teeple).

As the play progresses, the elder pixie (Andrew Galang) sends out all the pixies on a mission. Pictured to the right Trull, (Jake Callender), Dree (Jasmine White), and Moogli (Angie Ramirez) are preparing to graduate.

When the pixies take off to steal items from humans, Twink steals Roger's name and refuses to return it. When Jennifer notices that his name is gone she makes a wish in the shadow of the chinese elm and it invokes the Ghost's help in their journey to find it.

Cast List

Ghost... Liz Carrier
Jennifer...Sky Taylor
Mother...Caroline Carrier
Roger...Thather Boyd
Haar...Colin Lucero-Dixon
Draat...Darius Sohrab
Elder...Andrew Galang
Trull...Jacob Callender
Gleep... Annie Zakrzewski
Dree...Jasmine White
Moogli...Angie Ramirez
Twink...Monte Teeple

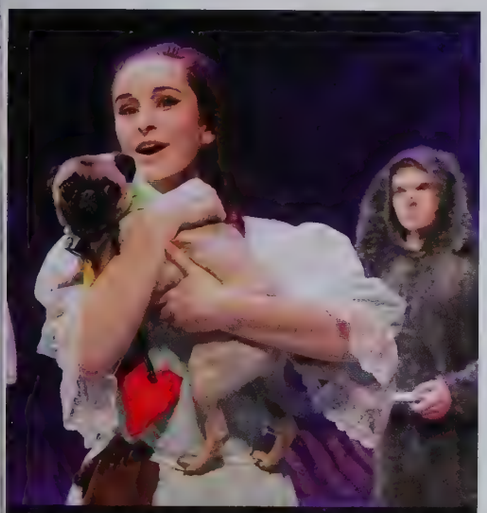

When the Elder discovers that Jennifer is working with his mortal enemy, the Ghost, the race for the name is on. If Jennifer find's her dog's name before Cockcrow, twink loses his identity as a pixie, but if she doesn't the pixies get to keep the name forever.

Ghost
Liz Carrier

Elder
Andrew Galang

In the end, Twink loses his identity as a pixie and must go back with Jennifer. It suprises the whole crowd to discover that Twink's new identity is as a dog that Jennifer names Sam. In the end the pixies are sad to see Twink leave, but enjoy the fact that he seems happy.

Prom 2017

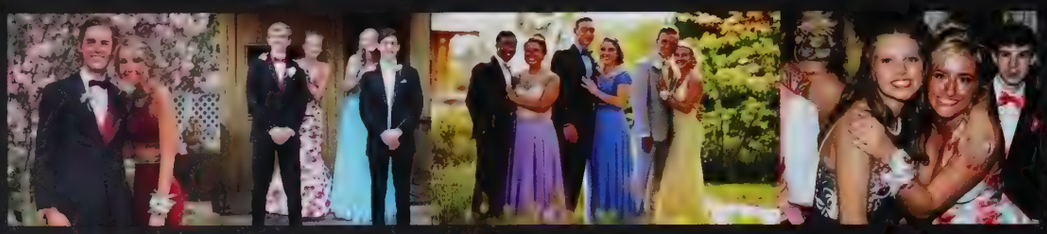

At the Centry Center on May 13, the junior class hosted the Junior-Senior Prom. Students danced the night away while the DJ played hits such as 'Congratulations' by Post Malone and 'I Wanna Dance With Somebody' by Whitney Houston.

Prom Court

2017 Prom King and Prom Queen, Elli Mott and Nate Boone

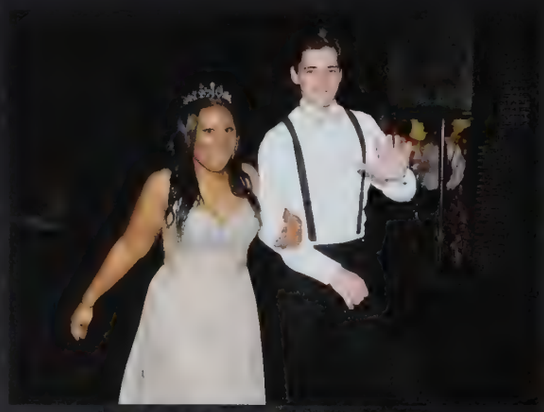

Pattie Linton and Cole Pollyea

Caroline Parker and RT Williams

Emma Daggy and Bryce Yoder

Annie Zakrzewski and Mason Lee

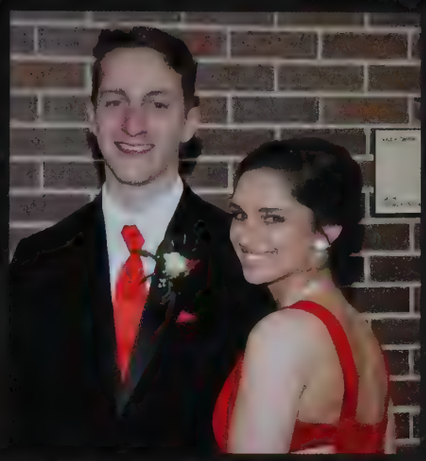
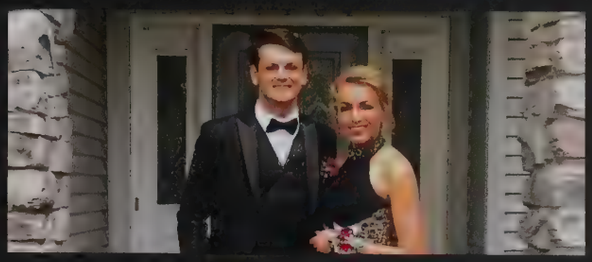

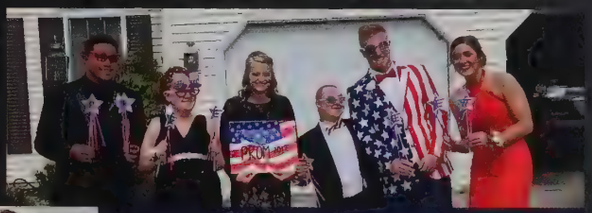
PROM
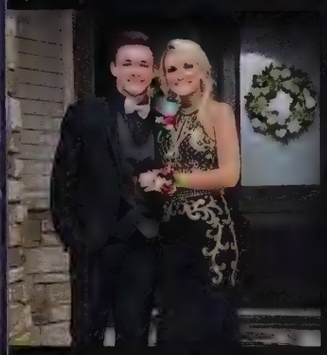

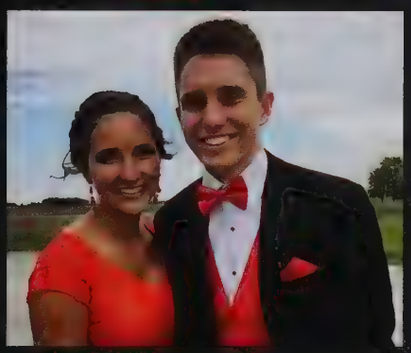

SOUTH BEND

Pennstock

"Piece" Out, Man!

Every year, the juniors of all history join together for two days, eight blocks of peace, love, and happiness in this recreation of 1969's Woodstock, cleverly called Pennstock. There are psychadelics who give you information on movements about women's rights, environmental cleanliness, you name it. There are speech-givers who speak their minds. There are also performers, who put themselves out in front of the crowd and sing a song of the era, when everybody bands together for the rockin' music.

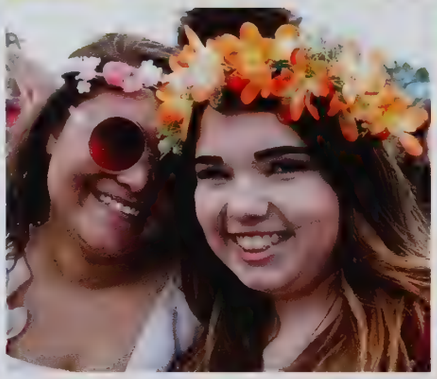

The grooviest thing about Pennstock is the performances. The crowd will sing and dnace along with you, even if they don't know the song! it's a great chance to have fun with friends and put yourself out there in front of classmates. Woodstock was about the music!

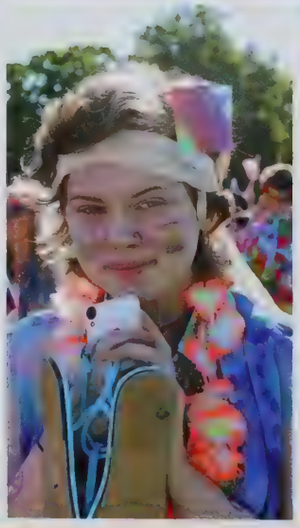

PENNSTOCK
I Support
Women's rights

Dance Classic

Life is better when you're dancing

The Level 2 dance classes wow the crowd with their beautiful modern routine choreographed by themselves.

The advanced dance class always does a wonderful job at performing the opening dance of the first half of the "Dance Classic" which is, ballet.

Hard-work, determination, and practice - these are the types of things that come into play each spring as the students of the Penn Dance Program prepare for their end-of-the-year performances known as the Penn Dance Classic. Students put in endless hours in the studio throughout the school year, to work towards putting on a fantastic show for friends, family, classmates, and anyone interested in coming to check out the talent of those involved in the program. While the first half of the show consists of dances such as ballet, tap, modern, and jazz, the second half typically has a specific theme. This year's theme "Stay Tuned" consisted of dances centered around television shows such as cartoons, comedies, and dramas. Dances were choreographed by both students and teachers, Mrs. Honaker and Mrs. Wolfe. The CPA was packed for both nights and each student contributed tremendously to help put on a fantastic show!

Level 2 dancers excite the crowd with their upbeat and exciting tap routine to the hit song, "September" by Earth, Wind, and Fire.

Practice Makes Perfect

When asked, many agree that lifts are one of the most exciting and fun parts of the Level 1 modern dances, even though it takes lots of practice and hard work.

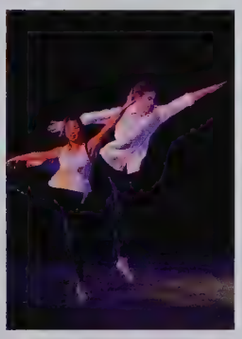

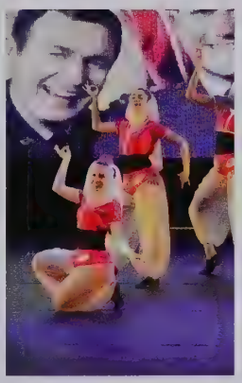

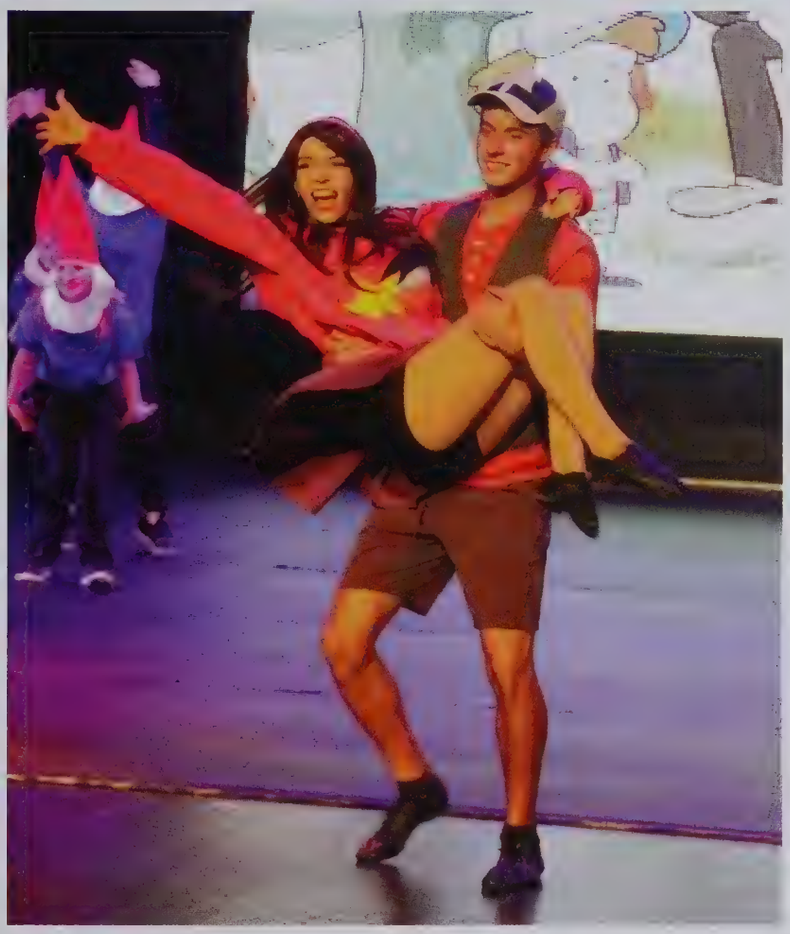

Students smile from ear to ear as they perform their routines, knowing they are putting on a great show for all of their friends and family.

Brooke Dawson (9) and Chanler Ellsworth (11) play Mabel and Dipper in their classes "Gravity Falls" dance, a fan favorite for many.

Stay Tuned

Yet another successful Dance Classic for the 2016-2017 school year! Both the dancers and the audience loved playing a part in this year's show!

Seniors 2017

the final piece that completes our four year puzzle

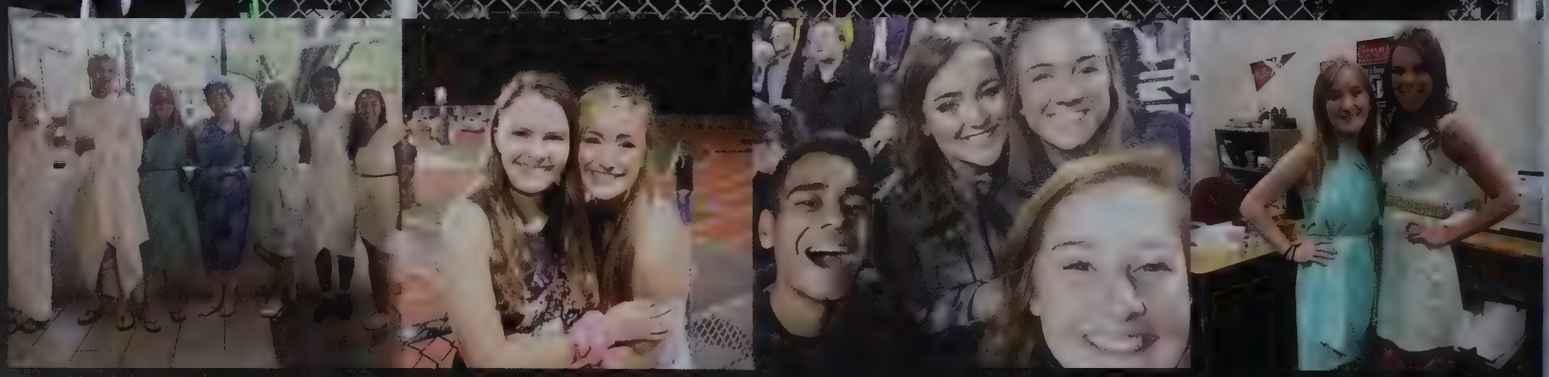

Spread by: Gabrielle Lovisa

Alexus Abbiehl

Michael Aboukhaled

Alexis Achterberg

"Dream as if you could live forever, live as if you could die today."
-James Dean

Conrad Adams

"That's not a knife. THIS is a knife! -Mick Dundee"
-Chris Paulson

Robert Adams

Teacher Adelakin

"People be surprised when I tell em I have a 4.0 GPA while working & maintaining an active social life, but anything is possible when you lie."
-davidboomin

Parker Adkins

Mahmoud Al-Fadhl

"If you can't handle me at my spiciest, you don't deserve me at my niciest."

Michelle Allen

"If you never did you should. These things are fun and fun is good."
-Dr.Seuss

Sy Allen

"I get sad a lot."

Timothy Allen

Kayla Allison

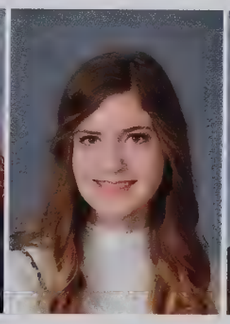

Chloe Anderson

Jayme Andre

"It was chill, I guess."

Brooke Anthony

"Do not take life too seriously. You will never get out of it alive."
-Elbert Hubbard

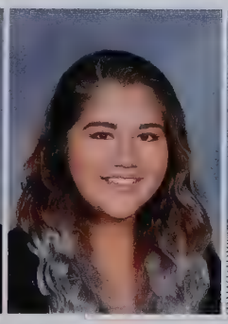

Fernanda Arjona

"My moms burritos are lit."

Haley Ash

Jacob Atkins

Amelia Atkinson

Niklas Aurin

Mercy Ayala

Natalie Ayrea

"The struggle you're in today is developing the strength you need for tomorrow."

Nicholas Ayrea

Hannah Bachota

"Life isn't about finding yourself, it is about discovering who God created you to be."

Natalia Baiz

"Enjoy school while it lasts."

Alexander Baker

"Don't follow the system, discover your potential and go for it!"

Cooper Baldwin

Marquez Ballin

Lance Balsley

Vanessa Banes

"Longest yeah boi."

Kyle Banks

Jason Bao

"THE INTERNET! I'M QUITE POPULAR THERE. I'M JUST A DOZEN AWAY... FROM A DOUBLE DIGIT FOLLOWER COUNT!"

Katherine Barker

Mia Barnett

Grey Barrett

"Kendal Swift's senior quote is a lie."

Jacob Barry

William Bartus

"IYGYAF."

Samuel Battalio

"How much cheese is too much cheese?"
-Charlie Kelly

Paige Beals

"Caleb Vore is a fake naruto fan."

Alec Beckham

Brandon Benac

Jack Bender

Elisabeth Bennett

Evan Bennett

Gage Bennett

"Jebaited."

Andrew Bernard

Christopher Bernard

Maxwell Bernstein

"It's pretty much my favorite animal. It's like a lion and a tiger mixed… bred for its skills in magic."
-Napoleon Dynamite

Sarah Black

"There will come a time that your life will flash before your eyes. So live now to make it worth watching."

Spencer Blackmer

Morgan Blank

Alexandra Blosser

"Have some fire. Be unstoppable. Be a force of nature."
-Christina Yang

Alyssa Boardley

Anthony Bode

"I HAVE PEACH....FOR TEA."

Alyshia Bokhart

Alex Boocher

"Keep listening to music, cause it gets you through everything, I promise."
-Mitch Lucker

Nathanael Boone
"Are you not entertained!?"

Edgar Botello
"SMACKABLE!!!!"

Karley Bounds

Nicholas Bowers

Thatcher Boyd
"O hai, Mark!"

Julia Bradford

Drew Brady
"Happy Ralloween!"

Aliya Bralick
"I wish I could come up with something encouraging, but in all honesty, high school sucked. Drop out while you still can."

Killian Braunsdorf
"Don't regret the past, just learn from it."

Grant Brenner
"If I submit my quote late will I get partial credit?"

Rory Bricker
"Life's only bad if you want it to be."

Cheyenne Brickley

Kaleb Britton

Rebecca Broadwick

Tyler Brodzinski
"I will succeed and nothing in this world is going to stop me"
-Jordan Belfort

Blaine Brogdon

Patrick Brough

Andrew Brown

Brittany Brown
"Welcome to the Real World! It Sucks! You're Going to Love it!"
~Monica Geller, Friends

Carson Brown

Sabrina Brown
"Sometimes you will never know the value of a moment until it becomes a memory."
-Dr. Seuss

Tayla Brown

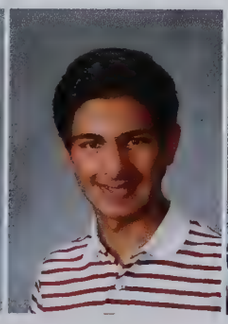

Muqsit Buchh
"You have reached the end of your free trial membership at benjaminfranklinquotes.com."
-Benjamin Franklin

Jonathan Buck
"Vegeta, what does the scouter say about his power level?"
-Nappa (DBZ)

Christopher Bucker
"Its over 9000!!"
-Vegeta (DBZ)

Spencer Burkhart

Brandon Burkowski

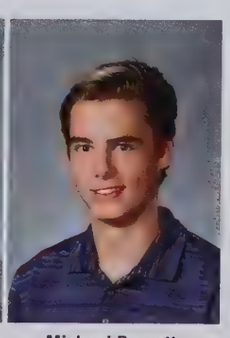

Michael Burnett
"Ferda."

Zachariah Burnham

"I do have a soul..."

Joseph Bursley

"If you can't control your peanut butter, you can't expect to control your life."
-Bill Watterson

Madelyn Busch

"What do I do now?"

Taylor Bush

"If there were more food and fewer people, this would be a perfect party."
-Ron Swanson

Darius Buwa

Kelsey Calhoun

"I'm Kelsey but you have to call me dragon."

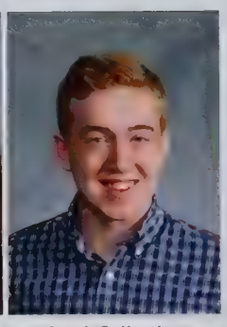

Jacob Callender

"If you put your mind to it, you can accomplish anything."
-George McFly

Hannah Calvin

"Life is too short for drama and stupidity, just do you."

James Campbell

"I might delete this soon but I felt cute in this pic."

Seth Campbell

Soren Campbell

"How long is it since you were really bothered? About something important, something real?"
-Ray Bradbury, Fahrenheit 451

Annaliza Canda

"A feminist is anyone who recognizes the equality and full humanity of women and men."
-Gloria Steinem

Madeline Cantrell

Christopher Capek

"The ability to speak does not make you intelligent."
-Master Qui Gon

Katherine Carlton

"The best way to not feel hopeless is to get up and do something."
-Barack Obama

Hillary Carnall

"I can do all things through Christ who strengthens me."

Cameron Carpenter

"If you can dream it, you can do it."
-Walt Disney

John Carper

Elizabeth Carrier

exit stage right

Joe Carrillo

Colin Carroll

Matthew Carroll

"I have never let my schooling interfere with my education."

Ashley Catanzarite

"Mischief managed."

Kory Cavanaugh

Kelsey Cave

Aislinn Cazallis

"Starbucks is always a acceptable reason for being late."

Gaven Cesavice

Nicholas Chase

"Never say never, because limits, like fears, are often just an illusion."
-Michael Jordan

Gurjit Cheema

Sifa Chege

Janessa Chesnic

"I once thought 50% off of 50 cents was free."

Chizorom Chijioke

"The truth is, no one of us can be free until everybody is free.
-Maya Angelou "

Connor Christ

"Hey watch this"

Kyleigh Ciesialka

"I'm Dirty Dan."

Brandon Clady

Emmalee Clark

"Hands Clark!"
-Chris Paulson 2015

Kionna Clayton

"It's LeviOsa, not LeviosA."
-Hermione Granger

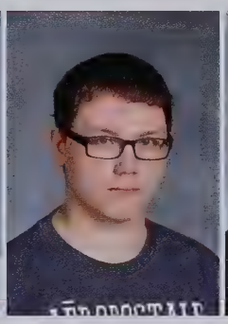

Dakota Cochran

Kyle Cocquyt

Jennifer Coffel

"Seize the day."

Kayla Cole

"People say nothing is impossible, but I do nothing everyday."
-Winnie the Pooh

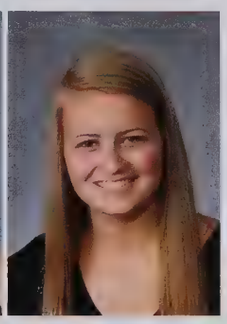

Sarah Collier

Westin Collier

Sean Conley

"We won that game..."

Braghton Conner

"It's fine, don't worry about it."

Adam Connolly

Alexander Cook

"All smart people cheat."

Elijah Cook

"I'm a STARBOY."

Keegan Cook

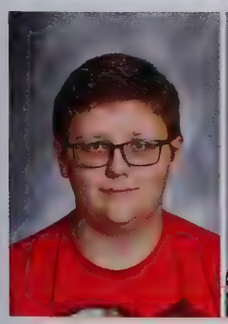

Zachary Cook

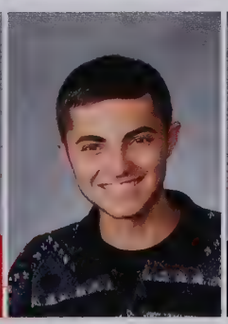

Jayson Corban

"She's my twin..."

Morgan Corban

"...I'm not his twin"

Abigale Corbett

"Be who you are and say what you feel because those who mind don't matter and those who matter don't mind."

Jonathan Craig

Adam Crawford

"Great moments are born from great opportunity."
-Herb Brooks

Maggie Cronk

"Be somebody who makes everybody feel like a somebody."

Kelly Cuellar-Dominguez

"We're deaaad! We're deaaaad! We survived but we're dead!"
-Dash (The Incredibles)

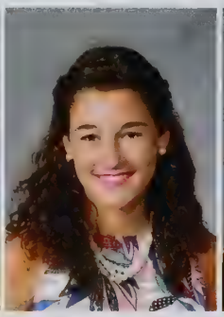

Emma Daggy

"Ba Da Ba Ba Ba, i'm lovin' it."
-McDonald's

Alyssa Damiano

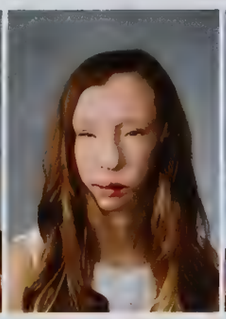

Eva Daniels

"Your value doesn't decrease based on someone's inability to see your worth"
-Unknown

Levi Danley

James Darr

Megan Darr

"There's nothing I believe in more strongly than getting young people interested in science and engineering, for a better tomorrow, for all humankind."
-Bill Nye

Paige Darr

Lorena Daugherty

"Just remember, you can't climb the ladder of success with your hands in your pockets."
-ARNOLD SCHWARZENEGGER

Zoe David

Sarah Davis

"Don't bother just to be better than your contemporaries or predecessors. Try to be better than yourself."
-William Faulkner

Troy Davis

"You have to call me Dragon..."

Tyler Davis

"...you have to call me nighthawk."
-Step Brothers (2008)

Brennan Dawson

"I wanna look as good as Matt Lauer does in a choker."

Savannah Day

"I am not 'blah,' I am a hoot!"
-Chandler Bing

Baylee Decauwer

Jared Deckard

Samuel DeGennaro

"Warriors blew a 3-1 lead."

Carter DeJong

"Creationism is ignorance."

Christopher Dell

Anna Demel

Sydney Demeyer

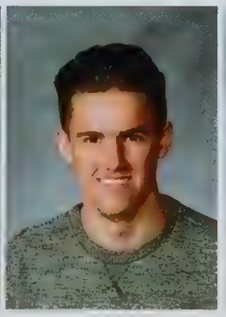

Jason Denman

"Always Wandering, Never Lost."

Tiant Dennie

"Taco emergency call 9-juan-juan."

Myah Dennis

"I have no idea what I'm doing, but I know I'm doing it really, really well."
-Andy Dwyer

Autry Denson

"Shuffle, Shuffle, Open Up."

Balajimonesh Devireddy

Adam Dewey

Gabriella DeZenzo
"Rock on freaky bro."

Kyle Dhaeze

Michael Dhuivetter
"Life's a garden, dig it."

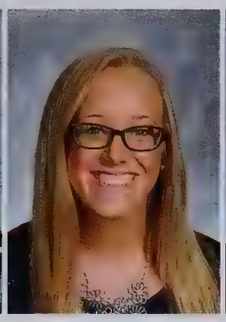

Meagan Dietz
"Pain is only temporary, so never give up."

Ian Dilling
"The minute you think of giving up, think of the reason why you held on so long."

Cody Dini

Alex Dobbins

Sommer Domal
"What are we doing?"
"Wasting our lives."
"I meant for lunch..."

Andrew Doran

Brian Doslak
"Yes, I'm Billy's brother."

Jocelynn Dowell
"You have to be odd to be number one."

Elizabeth Driggers
"Be who you are and say what you feel, because those who mind don't matter and those who matter don't mind."
-Dr. Seuss

Kacey Drotar

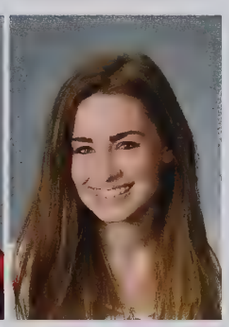

Elaina Drummond
"Bless This Mess."

Kodi Dubea
"They laugh at me because I'm different. I laugh at them because they're all the same."

Halie Duchine
"Goodbye everyone, I'll remember you all in therapy."
-Sheldon J. Plankton

Dahvin Duke

Miles Duncan
"2020 76ers NBA champs."

Carter Dunlap
"I learned more Pre Calc from my girlfriend then the actual class."

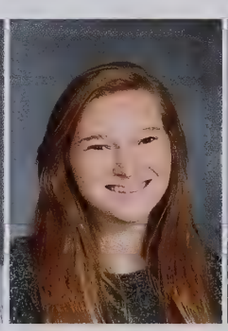

Marissa Eitler
"Stop sleepwalking through life. Your life is something to be experienced, not coasted through."

Matthew Eitler
Sub: "walks in"
Chino: "walks out"

Alessandra Emmons-Griffin

Abigale Everett
"Life is a journey to be experienced, not a problem to be solved."

Jewel Eyestone

Raymond Fager

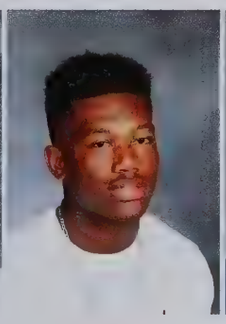

Rashid Fahim
"Bless up, L-Rob."

Andrew Fair

Kelly Fan
"I'm proof you don't have to be super cool to be a Fan."

Stuart Feeley

Jamie Fergison

"Penn is the best school ever. I've learned alot there from when I was a freshman and now to everyone that comes there be kind and treat the school and the people in it with respect always."

Brandon Ferguson

Lania Fernatt

Sophia Fershin

Austin Finnessy

"Abraham Lincoln once said that 'If you are a racist, I will attack you with the North.' And those are the principles I carry with me in life."

Lucien Fischer

William Fitzhugh

"I am the one thing in life I can control."
-Lin-Manuel Miranda

Chase Fluharty

"Here's to feeling good all the time."
-Kramer

Thomas Forsythe

Alexandria Forte

"Sometimes you gotta work a little to ball a lot."

Jacob Forte

Evan Fox

William Frame

Justice Franco

Think different."
-Steve Jobs

Amelia Frasier

"My name is not Myah."

Clare Frederick

"We're all in the gutter, but some of us are looking at the stars."
-Oscar Wilde

Rachel Freese

"You're laughing because I'm laughing, but I'm laughing because I farted."

Pantelis Ftergiotis

"This is the day you will always remember as the day you almost caught Captain Jack Sparrow."
-Captain Jack Sparrow

Andrew Fulmer

"If a man does not have the sauce, then he is lost. But the same man can be lost in the sauce."
-Gucci Mane

Lauren Funk

"No, I will not take you to Funkytown, but thanks for asking."

Eric Fussell

Severin Gabrielson

Andrew Galang

"So forgive me, great clam spirit."
-Dean Young

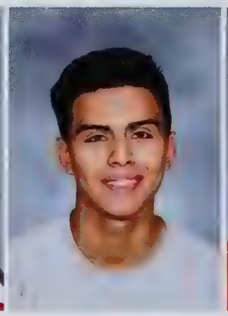

Paulo Gallegos

Daphne Galloway

Malik Gambrell

"High school isn't about getting attached in a relationship it's about having fun!"

Gillian Gangluff

"I have no idea what I'm doing, but I know I'm doing it well."
-Andy Dwyer

Zachary Ganser

Adriana Garcia

"Spend a little more time trying to make something of yourself and a little less time trying to impress people..."
-The Breakfast Club

Daniel Gard

Drew Garries

"Try not to suck."
-Joe Madden

Alexis Garwood

"Proverbs 31:30
Charm is deceptive, and beauty is fleeting; but a woman who fears the LORD is to be praised."

Skylar Gates-Creech

Zoe Gatzimos

Jackson Gaughan

"If You Ain't Outta Control,
You Ain't In Control."

Kathleen Gearhart

Christopher George

"Such is life in the zone."

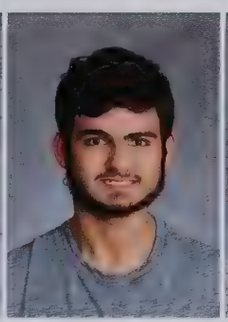

Vlasios Gergis

Madeline Geschke

Isabella Gianesi

Samuel Gillis

Liam Gilroy

"Them some white boys."

Mark Gindling

"They need to know that their experience is authentic; they cannot experience the experience for the experience that it is."
-Me, trying to write an English paper

Alexia Glasper

"To be outstanding -- get comfortable with being uncomfortable."

Allison Goffeney

"Whenever I'm about to do something,
I think, 'Would an idiot do that?'
And if they would,
I do not do that thing."
-Dwight Schrute

Kate Gonsoroski

Drake Goranson

"There's never a risk, there's only opportunities."

Lauren Gorman

"Laughter is timeless, Imagination has no age, and dreams are forever."
-Walt Disney

Noah Gotha

Kira Goudy

"Everything stays right where you left it. Everything stays but it still changes. Ever so slightly, daily & nightly, in little ways when everything stays."

Alan Grabowski

Allison Grabowski

John Graham

"Life's hard; it's even harder when you're stupid."
-John Wayne

Michael Green

"Mind over matter but I don't have a mind so it don't matter."

Tyler Groshans

Will Gruber

Richard Guy

"When a subject becomes totally obsolete we make it a required course."
-Peter Drucker

Hannah Hack

Ryan Hall

"Throughout my high school carrier I knew a great many troubles, but most of them never happened."

Stephen Hall

"Life isn't about finding yourself, life is about creating yourself."

Zachary Hall

"Be not simply good, be good for something."
-Henry David Thoreau

Kenneth Ham

Jared Hancock

"I kick the ball."

Kirsten Handley

"Madness in great ones must not unwatched go."
-Shakespeare

Miranda Hans

"It's hard to stay mad when there's so much beauty in the world."
-American Beauty

Anna Hansen

"My exchange year is soon over, and I'll leave my family and best friends, to return to my family and best friends."

Cole Harding

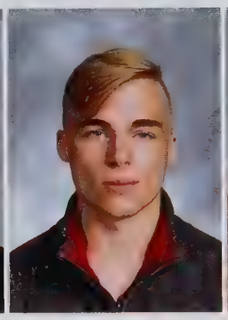

Jacob Harkins

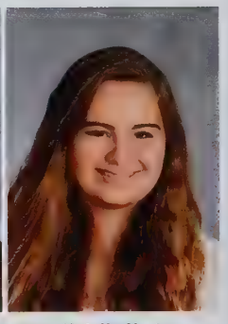

Natylie Hart

"What's funnier than 24?.....25!"

Jacob Hatten

Catherine Hauck

"Live the life you want to live!"

Hannah Hedman

Cameron Hedstrom

"I've been tired for the past 4 years of my life."

Jared Heiermann

Hannah Heilman

Elizabeth Heisler

"We didn't choose the twin life..."

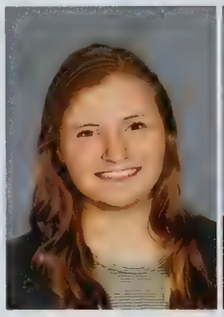

Mia Heisler

"...the twin life chose us. "

Noelle Helmen

Jarod Helminger

Haden Hensley

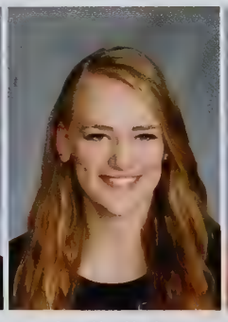

Jennifer Heritz

"And we laughed oh, and we cried and thought oh, what a life."
-American Authors

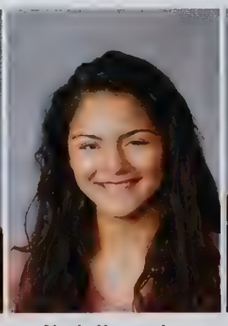

Alexis Hernandez

"Puedo ir al baño."

Cierra Higbee

Allie Higginson

Dylan Hill

"I solemnly swear that I am up to no good."

Keith Hill

Colt Hinkey

Hannah-Sarah Hinton

"Wolves don't lose sleep over the opinions of sheep."

Jacob Hiscock

"Donny, you're out of your element."

Gabriel Hittle

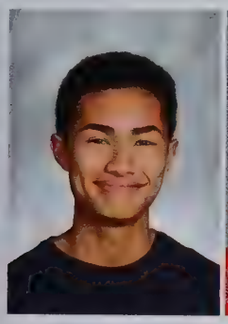

Andy Ho

"Rice in my veins."

Dustin Hochstedler

"Where is your I.D.?" -Security
"My dog must have ate it sorry."
-Me

Brooke Hoffman

"1 Timothy 4:12"

Zachary Hogan

Paul Holaway

Autum Holcomb

"You have one chance, one life. And what you do with that is up to you."
-OTH

Christopher Holmes

"In the book of life the answers aren't in the back."
-Charlie Brown

Bryce Holt

Kristin Holt

"They don't know that we know they know we know."
-Friends

Jackson Hopkins

"Skadoosh."

Ashlyn Horein

"I'm going to step outside for a minute. And if anyone asks, I'm out-standing."

McKenzie Horsley

"Every sunrise gives you a new beginning and a new ending."

Gwendolyn Horton

"Stay lit, never quit."
-OGchan

Grace Hosinski

"How the turntables."
-Michael Scott

Alexandria Hurley

"Be yourself; everyone else is already taken."
-Oscar Wilde

Frederick Hurley

William Hurst

"Minimum effort, maximum results."

Emma Hux

"Hope, but never expect. Look forward, but never wait."

James Iapalucci

Jasiah Irons

Angela Irvin

"Four years later and I'm still an idiot. Thanks for nothing :)"

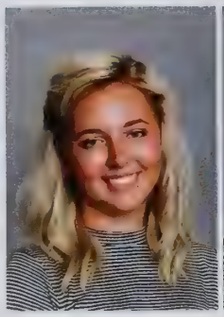

Melanie Isenbarger

"Nailed it."
-Rod Kimble

Katherine Iuston

"People make mistakes, how they choose to handle them can define them for the rest of their lives."

Varvara Iuston

"Work hard till you no longer have to indroduce yourself."

Alexis Jackson

Samuel Jackson

"Ph'nglui mglw'nafh Cthulhu R'lyeh wgah'nagl fhtagn."

Dylan Jacob

Sabrina Jakey

"BE A PINEAPPLE:
STAND TALL,
WEAR A CROWN,
AND BE SWEET
ON THE INSIDE."

Emma Jankowski

"High school went by fast,
probably because I
ran through it. "

Lizbeth Jansen

"Passion before accuracy."
-Will Todd

Samuel Jaworski

"vdubdihsneelinnene!"

Jay Jeffcoat

Harmony Jensen

"Drank a bottle with DRINK ME
& grew tall.
Ate a plate with TASTE ME
& shrank small.
Changed while others
Tried nothin' at all."

Hiene Jenssen

Katelynn Joers

"High school was legen--
wait for it-- dary!"

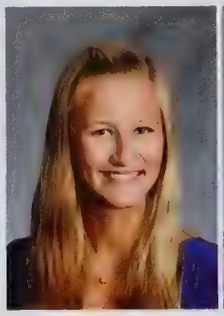

Reagan Johanson

"Al final del día, podemos
aguantar mucho más de lo que
pensamos que podemos."
-Frida Kahlo

Haig Johnson

"It is not wise to put basket on
ones head or else you will be
eaten by dog."

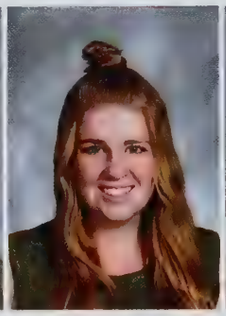

Haley Johnson

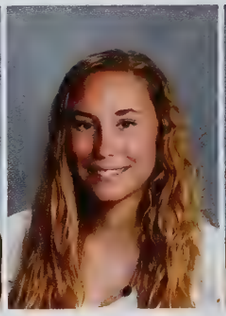

Kelsey Johnson

"Get down, get down!"

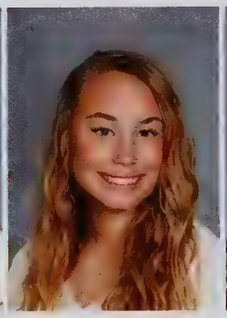

Riley Johnson

"Trying not to suck since 1999."

Hunter Johnston

Emily Jolly

"Yikes."

Chloe Jones

"Have courage and be kind."
-Cinderella

Drew Jones

Jacob Jones

Tori Jones

Vivian Joy

McKenna Kaczanowski

"Of course it is happening inside
your head, Harry, but why on
earth should that mean that it is
not real?"

Bacil Kadi

"When you die, on your deathbed
you will receive. total.
consciousness... so I got that
going for me, which is nice."
-Bill Murray

Liam Kalamaros
"GET BIG, OR DIE TRYIN'."
-PROTEIN

Cathrine Karkiewicz

John Katalinich
"Well that's like your opinion man."
-The Dude

Harkeerat Kaur
"There are many traps to make you fall, be the one to trap them all."

Nikolos Kavadas
"Blue collar, Gold standard."

Kamila Kawecki
"An adventure is more fun if you smell danger."

Hannah Keeler

Madyson Kelly

Meagan Kelly

Allyssa Kempf
'Stay offended, snowflakes."
-Tammy Laureen

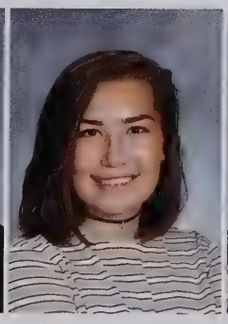

Sydney Kenjockety
"Hopefully by the time you're reading this, I'm retired."

Reis Kennedy
"I'm gonna poke it with a stick."
-Steve Irwin

Brendan Keough

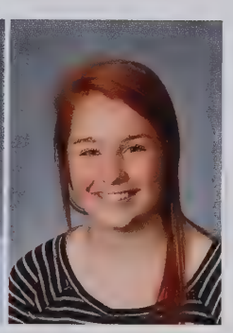

Mckenna Keppler
"Mischief managed."

Chase Kidder
"Blank? BLANK?! You're not looking at the big picture!"
-Steve Castle

Emily Kight

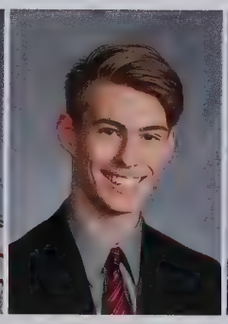

Spencer Kilmer
"Our greatest fear should not be of failure, but of succeeding at things in life that don't really matter." -Francis Chan

David Kim
"uhhhhh ..... submitted @ 11:59."

Mitchell Kizer

Owen Kleppe
"If you're hot, shoot, if you're not hot, shoot until you're hot."

Lindsy Kline

Nicholas Kline

Ryan Klinedinst
"It took us three days to make that potato salad. THREE DAYS!"
-Tom the Fish

Chloe Klosinski
"Follow your dreams and Never say Never."
-Justin Bieber

Nicholas Knoblock
"Rule 36: If it feels like you're being played,you probably are."
-Leroy Jethro Gibbs

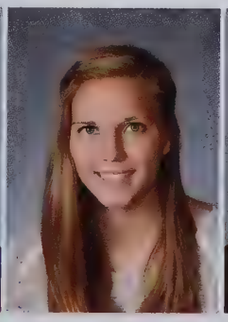

Nicole Knudtson
"Bogus."

Michael Knutson

Matthew Kominkiewicz
"I like to whip and nae-nae."

Justin Kovatch

"Well my time at this school taught me a lot of things like math, english, and etc so what I really learned is how the real life is and it helped me alot."

Erin Kramer

"Michael Jordan took naps. Abe Lincoln took naps. Why am I getting in trouble for napping?"
-Corrine Olympios

Olivia Kreighbaum

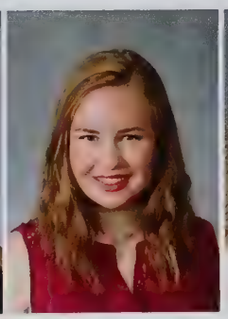

Cassandra Kruse

"True humility is not thinking less of yourself; it is thinking of yourself less."
-C.S. Lewis

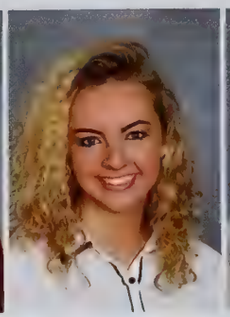

Colleen Krutsch

"It's time for another adventure."

Madison Kuhl

"If no one comes from the future to stop you from doing it then how bad of a decision can it really be?"

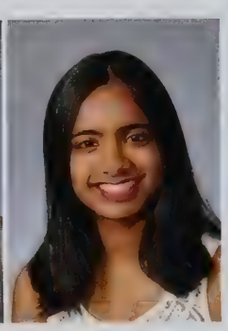

Sanjana Kulkarni

"Judge me by my size, do you?"
-Yoda

Chelsea Kummeth

"Don't let fear stop you from doing the things you love."

Jaiden Kuykendoll

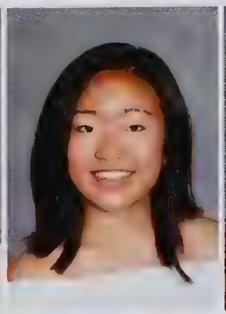

Julia Kwak

"Fatalism- the fear that your fate is in your own hands, but that your hands are weak."

Zoe LaBonte

"Do you undastaaaaaaaandu?!"
-Rubber Soul

Taylor LaFleur

"Being a Senior ROCKS!"

Elizabeth Lambert

"When bad things happen, I know you want to believe they are a joke, but sometimes life is scary and dark. That is why we must find the light."

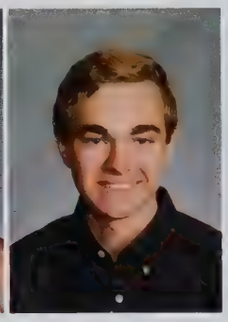

Justin Lang

"Welcome to a brand new beginning."
-Negan

Megan Lanko

"How would I describe myself? Hard-Working. Alpha Male. Jackhammer. Merciless. Insatiable."
-Dwight Schrute

Emily Latham

"I am fast. To give you a reference point I am somewhere between a snake and a mongoose…and a panther."
-Dwight K. Schrute

Olivia Latimer

"Look directly into every mirror. Realize our reflection is the first sentence to a story, and our story starts: We were here."
~Shane Koyczan

Ryan Lau

"YOU LIKE THAT!!!!!!!!!!!!!!!!"
-Kirk Cousins

Taylor Lavengood

Truth Lawson

"They say talk is cheap, so I'll be smiling when we meet."

Paige Leazenby

"The future belongs to those who believe in the beauty of their dreams."

Lillian Ledbetter

"High school was nothing like Glee."

Abigail LeDonne

Mason Lee

"Men."

Rachel Lee

Rebecca Lee

"Physically, I'm fine... Emotionally, I'm bruised."
-Harry Styles #OTRASanDiego

Peter Lehmann

"True terror is to wake up one morning and discover that your high school class is running the country."
-Kurt Vonnegut

Abigail Leigh

Jasmine Leininger
"Life's a dance you learn as you go, sometimes you lead and sometimes you follow."
-John Michael Montgomery

Carter Lesniewicz

Noah Lethbridge
"Life is short. Stunt it."
-Rod Kimble

Grant Lewinski

Nicole Lewis
"Dick Cheney made money off of the Iraq war."

Shicong Li
"Y'all thought I was straight."

Ziyuan Li
"Go, Penn! Go, Penn Yearbook! Go, Senior Year!"

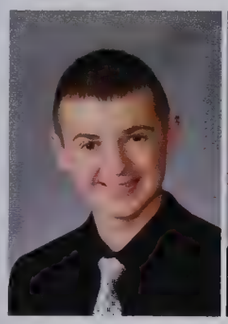

Quinten Liggett

Tyler Lindzy
"legen wait for it dary, LEGENDARY."

Pattie Linton
"Things will never be the same, that's just the way it is."
-Tupac

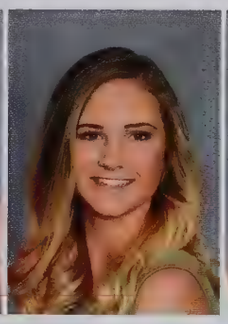

Renee Lis
"Just when the caterpillar thought the world was over it, became a butterfly."

Sidney Long

Zackary Lopez
"Whatever you do in this life, it's not legendary, unless your friends are there to see it."
-Barney Stinson

Brent Lord
"You mean, drewwhoo?"

Isaac Loutzenhiser

Cooper Love
"The roof is not my son... but I will raise it."

Keoteda Love
"I never look back. It distracts from the now."

Gabrielle Lovisa
"You will never know the true value of a moment until it becomes a memory."
-Spongebob Squarepants

Kaitlyn Lowe

Colin Lucero-Dixon
"God grant me the serenity to accept the things I cannot change, the courage to change the things I can, and the wisdom to tell the difference."
-Reinhold Niebuhr

Victoria Lynn
"Sometimes you will never know the value of a moment, until it becomes a memory."

Ashleigh Macleod
"I am beyoncé, always."
-Michael Scott

Zachary Magnuson

Dillon Majors
"Pizza rolls amirite?"

Luyando Makala

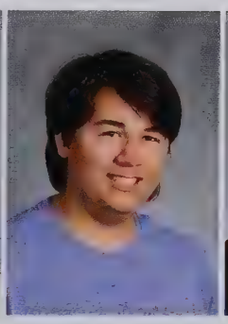

Tanner Manbeck
"I'm not Betty Crocker, but my holiday cookies are still good."

Trace Manspeaker
"I like turtles."

Tara Marcotte

Nathaniel Mark

Ethan Marker

Alexis Marks

"Do you have a plan?
I don't even have a pla."
-Phoebe (Friends)

Cameron Marsh

"Education is important, but big biceps are importanter."

William Martin

"Never, never, never give up."
-Winston Churchill

Annamarie Martorano

"The only thing I learned in my 4 years of high school was the Hallelujah chorus."

Landon Martz

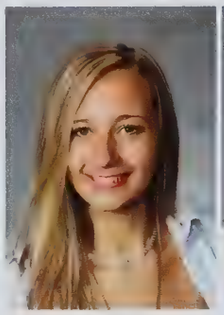

Emily Masterson

"She is clothed in strength and dignity, and she laughs without fear of the future."
-Proverbs 31:25

Riyo Matsubayashi

Ashleigh Mattei

"There are far, far better things ahead than any we leave behind."
-C.S. Lewis

Brooke Mattson

Blake Mattucci

Matthew Maurer

"You can curse the darkness or light a candle. The choice is yours."
-Patrick Kane

George Maxwell

"Dallas Cowboys Superbowl LII Champions!"

Sean McCalment

As the Romans once said, Placenta est mendacium."

Sieanna McClellan

"Experience is a hard teacher, because she gives the test first and the lesson afterward."

William McClellan

Matthew McCown

Zachary McDaniel

Shayla McGee

Hannah McGinness

"Because people don't have wings...We look for ways to fly."
-Ukai Keishin, Haikyuu

Logan McGuire

Molly McMahon

Morgan McNeely

Jacob McQueen

"By failing to prepare, you are preparing to fail."
-Benjamin Franklin

Sarah Meeks

Charlene Menzen

"Ohana means family and family means no one gets left or forgotten."
-Lilo & Stitch

Riley Messner

"My motto is get out before they go down."

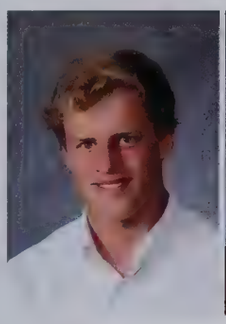

Nolan Metcalf
"That's a bold strategy Cotton."
-Pepper Brooks

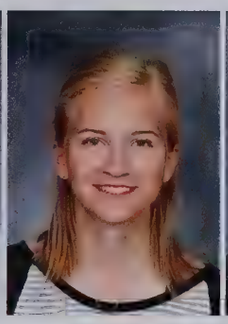

Emmi Meyer

Madeline Meyer
"Anyone who takes the time to be kind is beautiful."

Izaiah Meyers

Erich Middlestadt

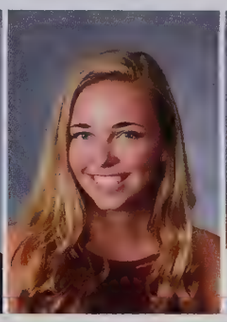

Lacey Milcherska
"If you don't like something, change it.If you can't change it, change your attitude."
-Maya Angelou

Ariel Miles
"High school is just an obstacle in your journey of life."

Caroline Miller

Devyn Miller

Joseph Miller
"You can't be late if you don't show up."
-Joe Miller

Kaitlyn Miller

Megan Miller

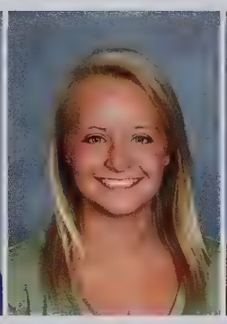

Samantha Miller

Sarah Miller

Tyler Miller
"Where it all began."

Connor Minardo

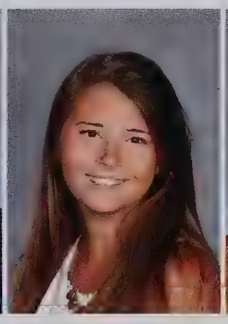

Rachel Minne
"You miss 100% of the shots you don't take. -Wayne Gretzky"
-Micheal Scott

Michelle Miramontes
"Only dead fish go with the flow."

Karina Mohr
"Well that wasn't like High School Musical at all."

Kayla Molnar
"Just keep swimming."

Noyel Montgomery

Alexzander Moore

Bailey Mott
"Everybody has a plan, until they get punched in the face."
-Mike Tyson

Elli Mott
"I think I'm quite ready for another adventure."
-Bilbo Baggins

Jennifer Munoz
"If you think there are no secrets to be found, you are not the person who will find them."

Luis Muro
"Follow me on everything lol: @orum_legna."

Sean Murphy
"My hair is sometimes straight but I'm not!"

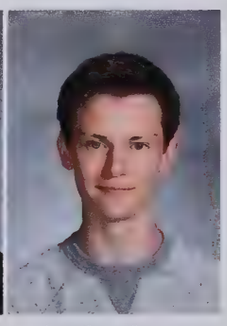

Jonathon Murray

Noah Murray

"Racecar spelled backwards is racecar."

Jeff Musema

"Can't Be Stopped."

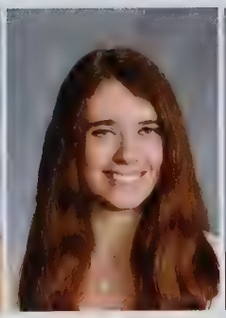

Katey Myers

"Unless someone like you cares a whole awful lot, nothing is going to get better. It's not."
-Dr. Suess

Baker Nasser

Maraya Neff

Morgan Ness

"Feet, what do I need you for when I have wings to fly?"

Connor Newman

Madelynn Newman

"We're actually related."

Rosemary Nganga

"With God Nothing is impossible."

Tanaka Nhenga

Samantha Nicholas

"I'm not so good with the advice. Can I interest you in a sarcastic comment?" -Chandler (Friends)

Aaron Nichols

"If the person reading this is wondering the magical answer to this, it is simply this, Love God with all your heart and the roads to the future will open and your life will truly be filled peace and joy."

Madeline Nickles

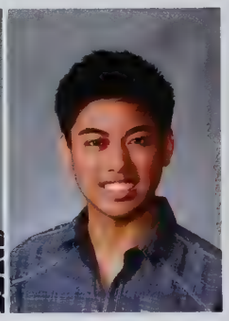

Neal Nidea

"Today Impossible... Tomorrow Possible."

Blake Nipper

"You miss 100% of the shots you don't take." -Wayne Gretzky -Michael Scott -Angel Muro

Anna Noonon

"Uncertainty is inherently unsustainable. Eventually, everything either is or isn't."

Tyler Nowak

Steven Null

"Sometimes by losing a battle you find a new way to win the war."
-Donald Trump

Connor O`Day

"E.V.I.L Every Villain Is Lemons."

Kyle O`Konski

"How would I describe myself? Three words. Hard working. Alpha male. Jackhammer. Merciless. Insatiable."
-Dwight Schrute

Daniel Oh

"Insert petty quote here"

John Ohlson

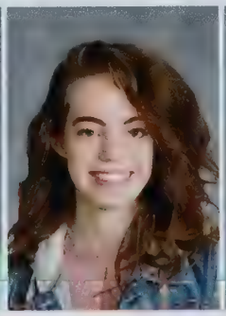

Callan Okrzesik

"You are not going nowhere just because you haven't arrived at your final destination yet."
-Taylor Swift

Lucas Oletti

"Welcome To It."

Natosha Overholt

"When people ask me how I handled high school I reply I'm dead inside."

Edgar Oviedo

Ivy Palmerin

"Everyone always told me that I would never be a nothing so I became something."

Aidan Palonis

"If you give a man a meme, he laughs for a moment. If you teach a man to meme, he laughs for a lifetime."
-Conrad Adams

Daniel Papineau

Greyson Papp

"Those who stay
will be champions."
-Bo Schembechler

Dylan Paris

"Jesse ... we need to cook."

Caroline Parker

Hannah Parker

Katherine Parmley

Matthew Parmley

"These were some of the best
years of my life, so far."

Allyssa Pate

Holly Patel

"How lucky am I to have
something that makes saying
goodbye so hard."
-Winnie the Pooh

Neal Patel

"The person on the right is a liar."

Vishal Patel

"The person on the left is
telling the truth."

Clairissa Patnaude

'Yeet Yeet in the street!'

Lucille Patnaude

*looks longingly
into the distance*
"I wonder what it's like to be six."
-Adam Gustafson

Anthony Patridge

Julia Paulsen

"Identity theft is not a joke, Jim."
-Dwight Schrute

Kaylin Pauszek

"You don't have to see the whole
staircase, just take the first step."

David Payton

"Egg."
-Danny Devito

Luis Ivan Pazos

Christopher Peck

"I'd like thank everyone who
helped me find my room to
breathe. Literally."

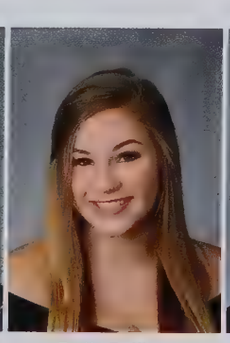

Emily Peffley

Nicholas Peiffer

Gabrielle Pelletier

Erica Perry

"We're adults.
When did that happen?
And how do we make it stop?"
-Meredith Grey

Nathaniel Perry

"Welcome to delicious."

Eliana Peterson

"If I survived English 10 Honors,
I can take on the world."

Nathan Petrie

Patrick Pfarrer

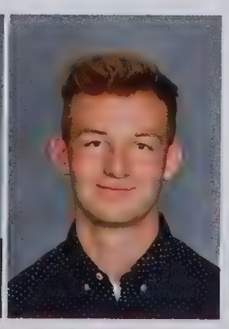

Collin Pica

"Roses are red
Violets are blue
I can't think of a senior quote
And it's already past due."
-Pica

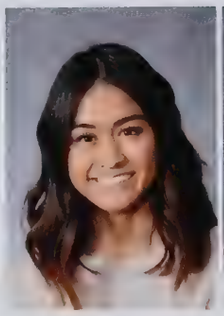

Destiny Piemmalay

"Jordan Vargo for President 2036."
-Jordan Vargo

Cole Pollyea

Lauren Pontius

Christian Pottschmidt

"If idiots could fly, this place would be an airport."

Kaylee Priddy

"Once in awhile someone amazing comes along ... and here I am.'

Veronica Procaccino

"I don't know where i'm going from here, but i promise it won't be boring."
-David Bowie

Charles Pullen

"Am I the only one zen around here?"
-Daryl Dixon

Austin Qualls

Katie Quinlan

Natalie Raffelock

"Where words fail, music speaks."
-Hans Christian Andersen

Moriah Railton

"And what does the LORD require of you? To act justly and to love mercy and to walk humbly with your God."
Micah 6:8

Hannah Ralston

"You must be the change you wish to see in the world."
-Gandhi

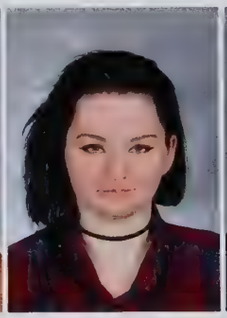

Tala Ransom

"What is fun without a little sin."

Braydon Rantz

"To be honest I've been winging everything."

Timothy Rattanavong

Everything you've been taught is based on theories and logic. Soon, you'll come to realize how pointless they are.'

Tyler Rayl

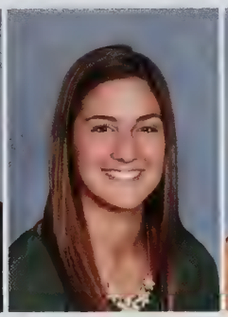

Kamryn Redman

Alexis Reid

"The only drama I need is in my lashes."

Jason Reinoehl

Alexis Rems

"You'd be surprised how much it costs to look this cheap."
-Dolly Parton

Michael Reynolds

Caleb Rice

"I missed more than 200 days sick and still graduated on time. That's good enough for me."

Hannah Richards

"Fill your life with adventures, not things. Have stories to tell not stuff to show."

Audrey Richmond

Allison Riggs

"In my opinion, it's more important for a person to be recognized for who they are, rather than what sex they are."
-Haruhi Fujioka

William Riley

"The proletarians have nothing to lose but their chains. They have a world to win. Workers of the world unite!"
-Karl Marx

Emilie Rimmer

Madison Rohr

Madison Rohr

"Please, don't put something stupid for your senior quote!"
-Mom

Meagan Ronci

"Somewhere between napping and swimming I went to school."

Megan Rorie

"It never gets easier... I just got better."

Benjamin Rose

"The only thing we have to fear is fear itself."
-Franklin D. Roosevelt

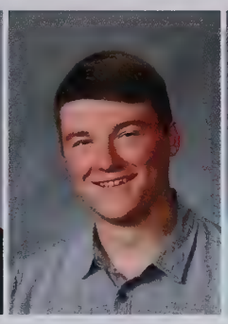

Tobin Roth

"You can't live a perfect day without doing something for someone who will never be able to repay you."
-John Wooden

Jay Roy

"When life gives you lemons, throw those lemons away. Make your own destiny and live how you want to live, not how anyone else wants you to live."

Tiffany Ruckert

Gwyn Runeman

Peter Rutkowski

"If you're going through hell, keep going."
-Winston Churchill

Evan Rybicki

Makayla Sailors

"Sometimes the person you'd take a bullet for is behind the trigger."
-Fall Out Boy

Tamara Salameh

"Be whoever you want to be, because no one can be it for you."

Frank Salek

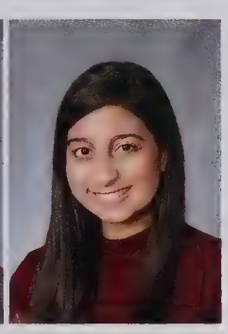

Reem Salous

"This quote should be memorable yet funny yet cool yet daring yet inspiring. Yep. That should do it."

Cameron Sampson

Victoria Sanders

"Don't be sad, because sad spelled backwards is 'das' and das not good."

Nadia Sandler

Justin Savage

"There not all 10's."
-Riff Raff

Simran Saxena

"Enjoy every second of your life because time can never be stopped."

Cayla Schaefer

Jack Schaefer

Nicholas Scheel

"The two most important days in your life are the day you are born and the day you find out why."
-Mark Twain

Connor Schneider

Steven Schoen

Tessa Schrager

"The only reason I went to school was to distract me from the fact that I'll never be Beyoncé."

Emma Schultz

Emily Schulz

"Monica, I'm scared!"

Bo Schuster

"There's only three sure things in life, death, taxes, and not watching the movie if you didn't turn in the permission slip."
-Dom Ball

Melina Sefuku

Sydney Seigel

"The furniture is full of chicken?!"
-Sydney Seigel

Hannah Selis

"Perhaps this is the moment for which you have been created."

Matthew Shan

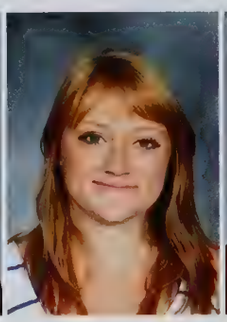

Alyssa Sharp

Brenden Shedd

Caitlyn Sheets

"I had a really good senior quote but I forgot what it was."

Nabil Sheikhah

Brett Shepard

"Child Please."
-Chad Ochocinco

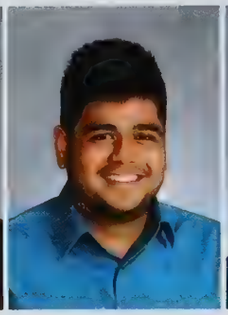

Ali Sher

"I'm a senior but I stay fresh man."

Jamie Sherfick

Leon Shlapentokh

Spencer Shortt

"If I received a dollar for every time I was asked why my last name was Shortt I'd be a millionaire."

Evan Shreiner

Kiara Shrewsbury

"I'm actually not funny, I'm just really mean and people think I'm joking."

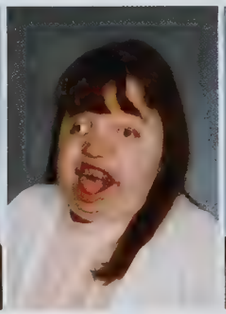

Madisyn Shroyer

Christopher Sikorski

Harrison Sills

"In life there are times for people to leave your life, and now it's time for you all to get out."

Hannah Simnick

"If you're going to be a bum you better make sure you wake up early. You have to get out there and collect the most cans and get the biggest box. You have to be the best bum you can be."
-Jeff Carnall

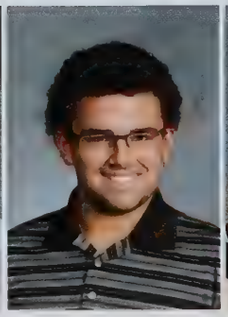

Patrick Simonetti

"Learn from yesterday, live for today, hope for tomorrow. The important thing is not to stop questioning."
-Albert Einstein

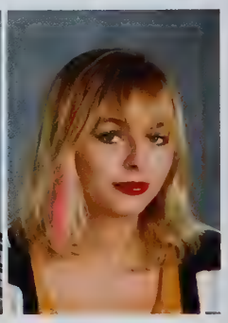

Madison Simpkins

Paramvir Singh

"In three words I can sum up everything I've learned about life: it goes on."

Taylor Sisti

Felicia Smetanka

"Hey! It's Franklin, coming over to play."

Caleb Smith

Emmanuel Smith

"There's a distinct difference between a fleeing man and a flee man."

Griffin Smith

"The last 4 years were."
#LifeChanging

Hannah Smith

"As for me, I will hope continuously and will praise You more and more."

Justin Smith

Kennedy Smith

"From the wise words of Dory from Finding Nemo, Just Keep Swimming."

Riley Smith

"No offense Indiana, but I don't think I can live here forever. I swear the corn stalks me."

Kyle Snyder

"Life is tough, but it's tougher when you're stupid."
-John Wayne

Britton Sofhauser

"The only thing better than sitting down is lying down."

Darius Sohrab

"If a lot of people love each other, the world would be a better place to live."
-Anonymous

Jordyn Solomon

William Sonneborn

"Kerchoo."

Andrew Spalding

"You heard it here first. Purdue will win the national championship in 2027."

John Spalding

Matthew Speheger

Taylor Spitaels

Sean Squires

Noah Stabrowski

Ashley Stachowiak

"I've never taken the high road, but I tell other people to - 'cause then there's more room for me on the low road."

Elizabeth Stahl

Jarrett Stanford

Piotr Staniszewski

Zachary Stanley

"Do not let anyone look down on you because you are young, but set an example for the believers in speech, in conduct, in love, and in purity."
1 Timothy 4:12 NIV

Christian Stephens

Connor Stephenson

Helen Stephenson

"Power to the shampoo."

Carter Stewart

Zachary Storm

Megan Straughn

Michael Strausborger

"I ain't had L's since Pac died."

Connor Stump

"BEING SAD IS NOT TIGHT."
-Tyler, The Creator

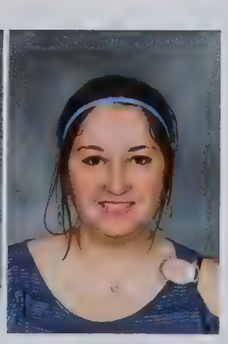

Christen Sullivan

"Enjoy the little things in life, because one day you will look back, and realize they were the big things."

Elizabeth Swaim

"Be the change you wish to see in the world."

Emily Swaim

"I am learning everyday to allow the space between where I want to be and where I am, to inspire me and not terrify me."

Jarod Swank

"Blowing out someone else's candle doesn't make yours shine any brighter."

Allison Sweazy

"I'm 18 and have grey hair coming in. Thank you high school, thank you."

Morgan Swiatowy

"You're a wizard, Harry."

Conner Swift

"I've got a bad feeling about this."
-Han Solo

Kendal Swift

"Grey Barrett's senior quote is telling the truth."

Olivia Swinehart

"I can do all things through christ which strengtheneth me."
-Phil 4:13

Rilee Taege

"One can never consent to creep when one feels an impulse to soar."
-Helen Keller

Ashley Talcott

"Not knowing is the best part."

Michelle Tapp

Calley Tartaglione

Darin Tate

"Never give up. There is a greater prize at the end."

Lea Taylor

"You really jumped out the window when you compared yourself to me because you don't compare when you don't compete."
-Joanne the Scammer

Olivia Taylor

"Embrace this moment, remember, we are eternal, all this pain is an illusion."
-Tool

Tyniquia Taylor

"Be the change the world needs."

Zachary Tebell

"I'm Zak but you have to call me nighthawk."

Abigail Temple

"Philippians 4:13"

Sabrina Thayer

"Do your best, have fun, and if you can afford it, pay someone to do it for you."
-Katya Zamolodchikova

Colin Thomas

"Same as it ever was...Same as it ever was...Same as it ever was... Same as it ever was..."

Cage Thompson

"You didn't build that."

DeCarla Thompson

"When God made me he added a little extra sexy!"

Kaylin Thompson

"I do believe it's time for a new adventure."

Brianna Thornsen

Madeleine Thurin

"Power to the Local Dreamer."

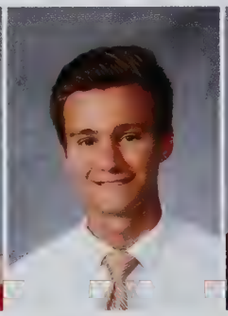

William Tiebout

Samantha Tijerina

"I don't know where I am going from here, but I promise it won't be boring."
-David Bowie

Zaine Tilton

Natasha Tkachuk

Abigail Tobin

"Do you play volleyball or basketball?"

Kayla Tolley

"It's not about waiting for the storm to pass. It's about learning how to dance in the rain!"

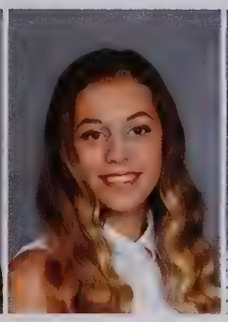

Noemi Toroczkai

"¡Canta y no llores!"

Isaac Torres

Brendan Toth

Jackson Treadway

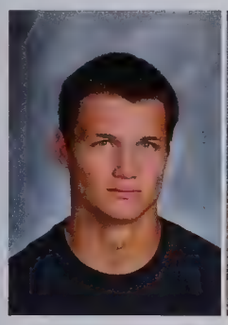

Reece Treber

Lance Tribbett

"Goodbye everyone, I'll remember you all in therapy."
-Plankton

Travis Trost

"Love eating popcorn."

Jenna Tschida

"My mom's chili is the bomb."

Taya Tu

"Great things never come from comfort zones."

Abigail Tubbs

"Never a failure, always a lesson."

Jada Turner

"I woke up this morning feeling like a chicken nugget."
-Trisha Paytas

Katherine Turner

"It's never too early for ice cream."
-Michael Scott

Shianne Turner

Hunter Unrue

Victoria Utech

"You make mistakes. Mistakes don't make you."
-Maxwell Maltz

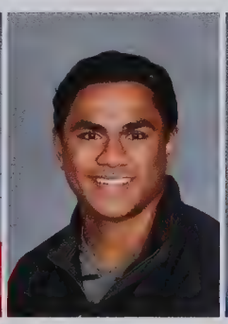

William Vakalahi

Antonio Valdez

"Life is like a box of chocolates. You never know what you gonna get."
-Forrest Gump

Robert Valdez

Ashton Van Camp

Elise Van Dieren

Amber Van Pelt

Victoria Varga

"The final forming of a person's character lies in their own hands."
-Anne Frank

Jordan Vargo

"I would do anything for Jenna's mom's chili and Nana's mom's burritos."

Georgia Vellos

"May your eyebrows always be on fleek."

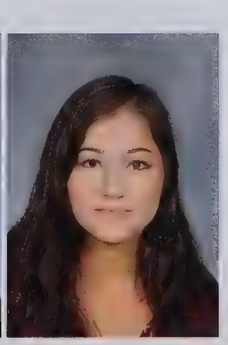

Laura Vetter

"Thanks to PHS I learned how two use correct grammar!"

Stephanie Voelker

"In every encounter we either give life or we drain it; there is no neutral exchange."
-Brennan Manning

Anna Vukmirovich

"In the words of AC/DC: We roll tonight...to the guitar bite...and for those about to rock...I salute you."

Yvonne Wainaina

"Do what you feel in your heart to be right - for you'll be criticized anyway."
-Eleanor Roosevelt

Trevor Waite

Luke Walbert

"You miss 100% of the shots you don't take."

Chase Waterhouse

"Do or do not, there is no try."

Danielle Watson

"Do what you feel in your heart to be true, for you'll be criticized anyway."

Leah Weaver

"Ever wonder how Stacy's dad feels about that song?"

Grayson Weisser

Holly Westbrook

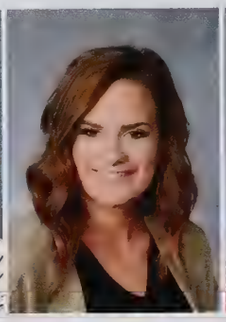

Whiley Weston

Elizabeth Wetzel

"Procrastinator? No. I just wait until the last second to do my work because I will be older, therefore, wiser."

Steven Wetzel

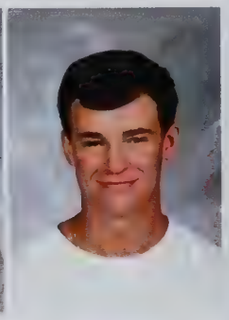

Keigan White

Zoe Will

"Maximum Effort!"

Austin Williams

Campbelle Williams

"Proverbs 4:20-27... look it up!"

Matthew Williams

"You can't spell p
arty without RT."

Andrew Wilson

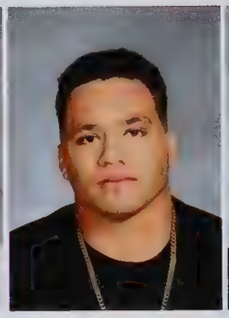

Anthony Wilson

Evan Wilson

Madelyn Wiseman

"Hannah Montana says nobody's perfect...but here I am."

Thomas Wiseman

Blake Witchie

David Wojciechowski

"It was all a dream."

Garrett Wolfram

Cailin Wood

"The only thing predictable about life is it's unpredictability."
-Ratatouille

Kacey Wood

Matthew Woods
"Maybe next time you will estimate me."
-Michael Scott

Anthony Wright

Eugene Yankel
"What defines us is how well we rise after falling."

Taimi Ylitalo

Bryce Yoder
"Don't drink on the Sabbath; that is baddath, not raddath."

Lennon Young
"Always keep your head up, but more importantly, keep it level."

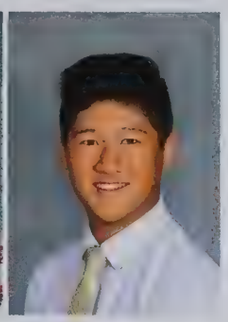

Daniel Yu
"Chink in the armor."

Nicole Yzaguirre

Noah Zachary
(*_*)/ \(*_*)
<)) Peace ((>
/ \ Out / \

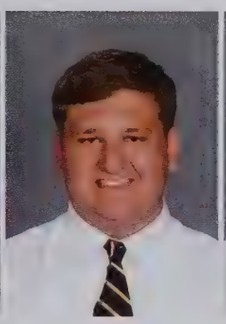

Steven Zack
"AARRRUNNNGHHH."
-Chewbacca

Nuha Zackariya
"I guess this is the part where I say something witty... I'm not witty."

Trey Zahner
"Forgive and Forget
Life Moves on."

Annie Zakrzewski

Kristian Zalsman

Anna Zappia

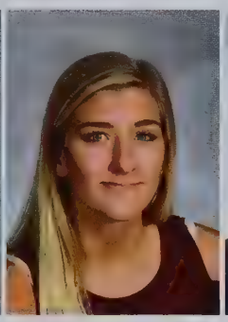

Abigail Zellers
"I am ready to face any challenge that might be foolish enough to face me."
-Dwight Schrute

Frederick Zeon
"Pain is weakness leaving the body."

Brandon Ziegert

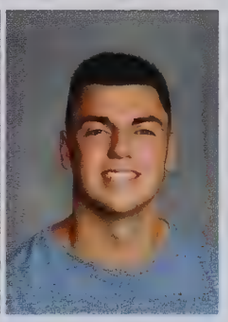

Riley Smith
"I told you guys to stay in the objective."
-Scout Spalding

ot Pictured: Noor Abed Aljawad, Haylea Baker, Tyler Barrier, Destiny Bartels, Serena Bethel, Mason Blatz, Dylan Brown, Colton Buras, Matthew Carlo, Haili Cherry, Jacob Clow, Jason Colletti, Madison Cook, Nicholas Cowsert, Marcus Dacosta, Brittany mbry, Zachary Embry, Gage Garza, Luis Gomez Pazos, Christian Grubb, Matthew Harrington, Koley Hayes, Amanda Horvath, Killean Johnson, Claire Jurkovic, Vincent Kaomixay, Kiernan Kasznia, Judah Kountz, Bailey Kozlowski, Camden Krivak, Elizabeth uis, Hannah Kupferschmid, Carson LaGuardia, Lydia Lamirand, Dat Luong, Ann Mapes, Renea McAllise, Shane McKenna, Larry Mitchell, Daphne Morley, Dana Penland, Jordan Pontzious, Nathan Portolese, Kedran Reed, Lucas Robinson, Kamri Robinson avis, Tyler Roth, Maria Sandoval, Keagen Scruggs, Farris Shahin, Taylor Shapiro, Michael Steward, Hayley Stoutjesdyk, Makayla Torma, Ethan Vanacker, Jadin Vance, Michael Vandenberg, Mackenzie Weaver, Jack White, Lonisha Woods, Hamza Younis, & even Yuan.

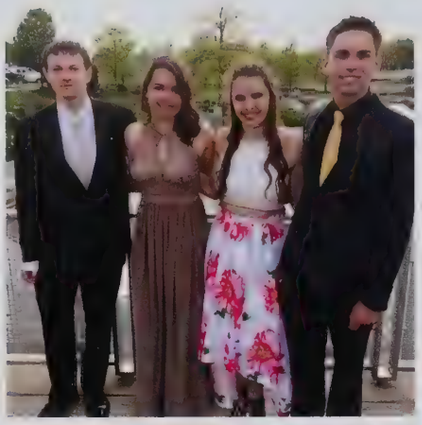

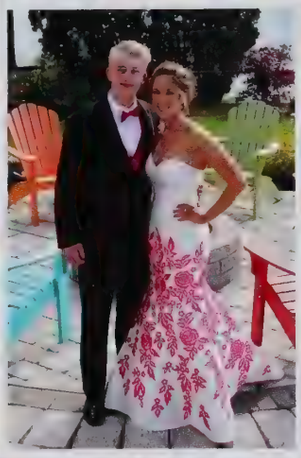
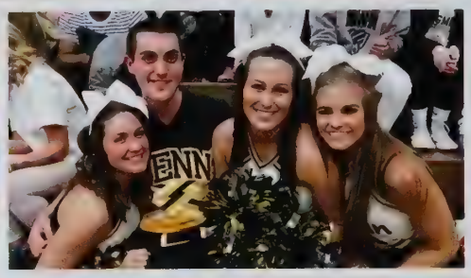

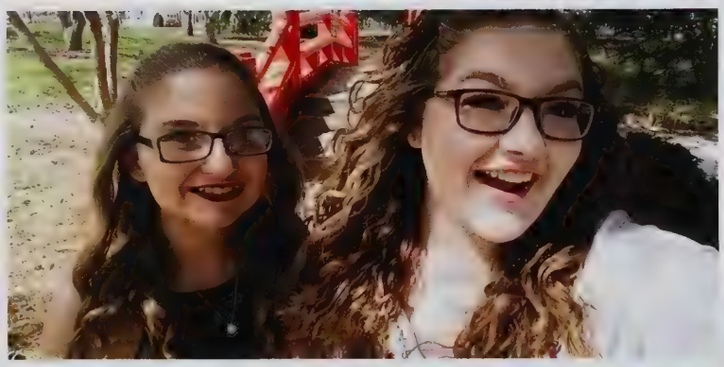

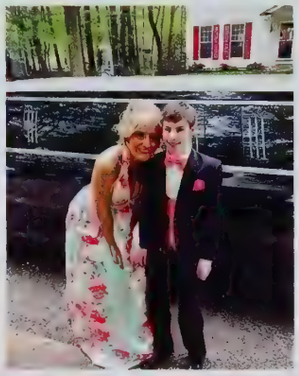

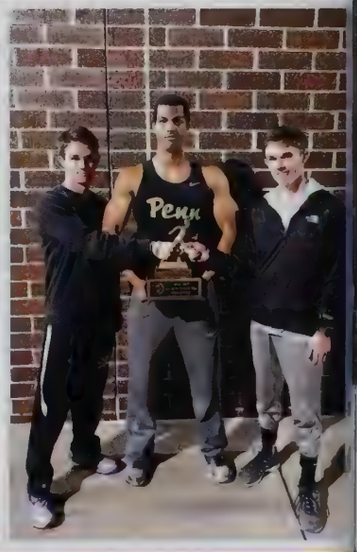

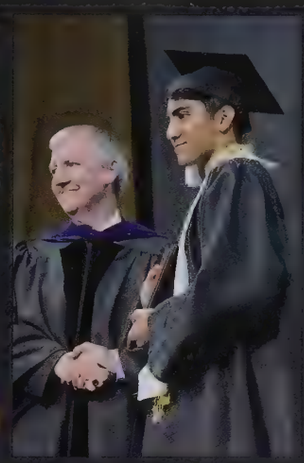

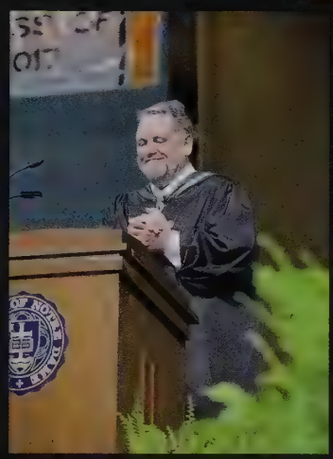
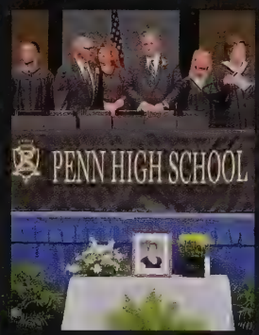

Graduation

05.26.2017

$8,500,000 in scholarships, 413 students earing an Academic Honors Diploma, 85 students earing a Techinacal Honors Diploma, 19 valedictorians, 12 National Merit Scholarship Finalists, 3 salutatorians, 1 Penn class of 2017!

MOST LIKELY TO BE PRESIDENT

Soren Campbell, Reagan Johanson

MOST LIKELY TO CURE A DISEASE

Baker Nasser, Julia Kwak

BEST DRESSED

R.T Williams, Gracie Geschke

BEST SMILE

Megan Miller, Evan Bennett

Biggest Lady Gaga Fan:
Cameron Carpenter

Most Likely to Own More Than 5 Dogs:
Cameron Hedstrom

Best Red Head:
Zoe Will

2017 SENIOR SUPERLATIVES

MOST LIKELY TO BE A MODEL

John Ohlson, Clare Frederick

MOST LIKELY TO BE ON BROADWAY

Liz Carrier, Bryce Yoder

CLASS CLOWN

Jenni Munoz, Maxwell Bernstein

MOST ARTISTIC

Sarah Miller, Connor Stump

Most Likely to be Emma Daggy:
Emma Daggy

Most Likely to be Making a Commotion in the Hallways:
Andrew Galang

Best Beard:
James Campbell

MOST LIKELY TO BE IN THE OLYMPICS

Emma Jankowski, Bailey Mott

MOST SCHOOL SPIRIT

Maddy Wiseman, Ryan Lau

CUTEST COUPLE

Piotr Staniszewski & Myah Dennis

BEST FRIENDS

Grace Hosinski & Alyssa Boardley

Most Likely to Procrastinate:
Kacey Wood

Best Dancer:
Kelsey Calhoun & Paul Holaway

The Better Twin:
Troy Davis

2017 SENIOR SUPERLATIVES

WORST CASE OF SENIORITIS

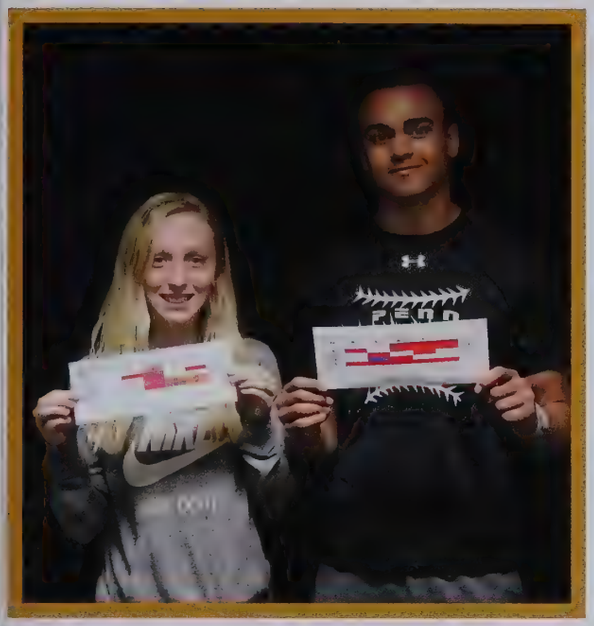

Hannah Hack, Drew Lord

MOST LIKELY TO BE ON THE BACHELOR

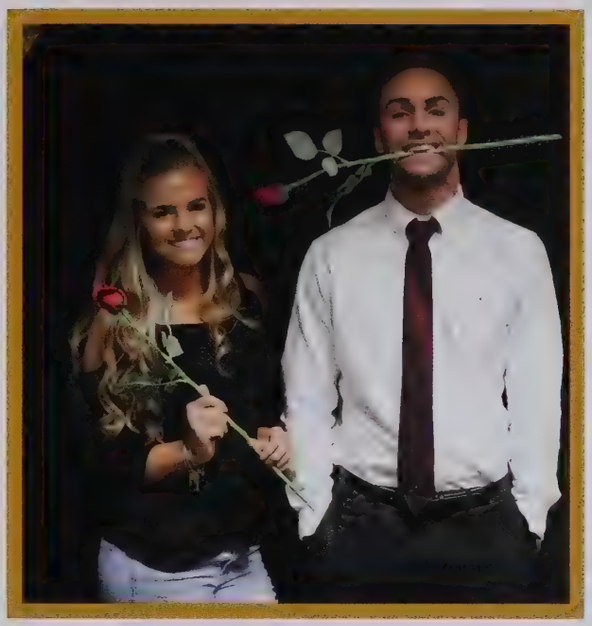

Olivia Kreighbaum, Lucas Robinson

MOST MUSICAL

Anna Vukmirovich, Peter Rutkowski

MOST FRIENDLY

Mckenna Keppler, Connor Newman

Best Hair:
Reis Kennedy & Hannah Selis

Most Likely to Fall During Commencement:
Sydney Seigel

Most Tardies:
Ashleigh Mattei

Recognition Night

Recognition night is a time where students and their families gather to celebrate their achievements from the past four years. Penn's class of 2017, which includes 886 prospective graduates, has earned nearly $8.5 million in scholarships. The graduating class also features 12 National Merit Scholarship Finalists, 275 students who are set to earn a High Honors Diploma, 413 students who are in line to earn an Academic Honors Diploma, and 85 students who will earn a Technical Honors Diploma. The night was full of students receiving special awards for their hard work. The class of 2017 will be extremely successful in their lives after high school.

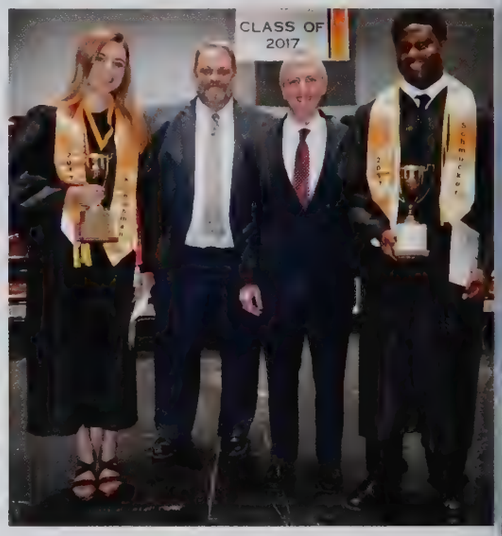

Pictured above, Kacey Wood who will attend Indiana University was awarded Kingsmen of the year and Nathanael Boone, who will continue his academic and athletic career at Dartmouth was named the winner of the Schmucker Award.

Pictured above is Reagan Johanson, who will attend Indiana University. She was awarded the Donna and Dr. Jerry Thacker Scholarship.

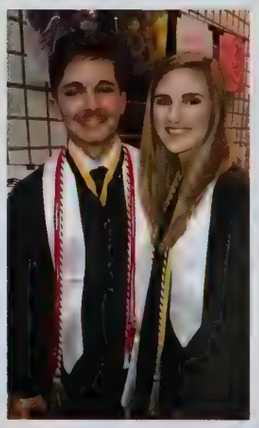

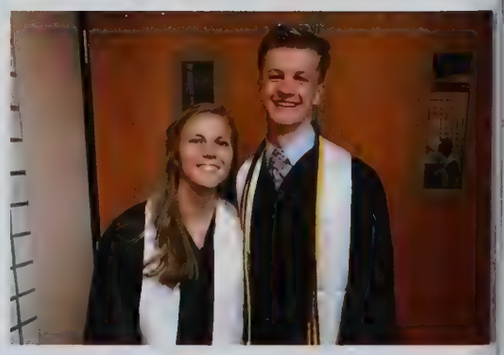

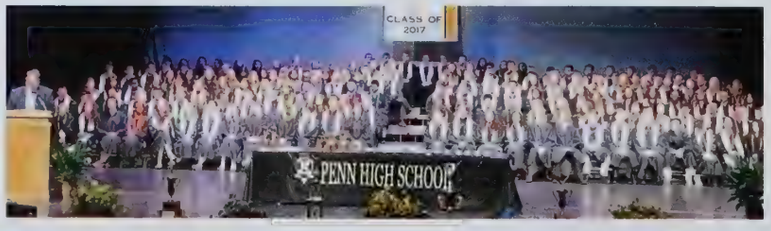

Spread by: Kamryn Redman

Valedictorians

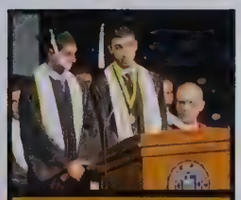

Baker Nasser
IU Bloomington
"Cooperating with others, even those completely different than you, can open any and all doors."

Muqsit Buchh
Notre Dame
"Remember, anything is possible, whether it's building a rocket, fighting a mummy, or climbing up the Eiffel Tower."

Balajimonesh Devireddy
IU Bloomington
"We are in control of our own lives."

Alex Dobbins
Purdue
"High school doesn't define who we are."

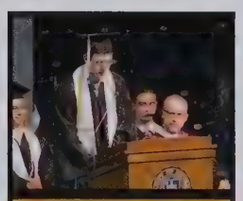

Will Gruber
Purdue
"The future is still moldable in our hands."

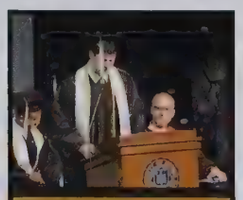

Keegan Hurst
Brigham Young
"Wallowing in 'would haves', 'could haves', and 'should haves' aids nothing but your fragile pride."

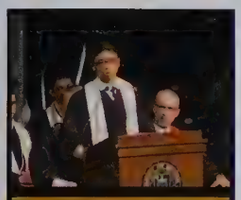

David Kim
University of Pennsylvania
"Just keep swimming."

Sanjana Kulkarnai
California Institute of Technology
"Don't let the beliefs and actions of others infect your mind, making you lose sight of your true aim in life."

Julia Kwak
Stanford
"It is this exploration, this unpredictable discovery that makes these next years shine the brightest."

Mason Lee
DePauw
"Let your aspirations, not your jealousy, fuel you towards creating a better world."

Hannah McGinness
Purdue
"When people think you're incapable or you just can't, prove them wrong and show them you can."

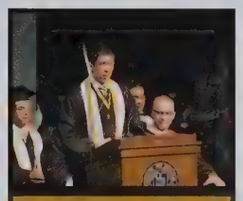

Logan McGuire
United States Naval Academy
"Don't worry about those people who will try to bring you down for their own sake."

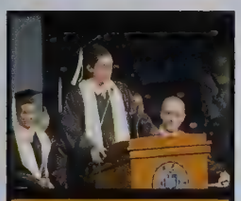

Cole Pollyea
IU Bloomington
"We must remember to replace the greed to benefit ourselves with the greed to benefit each other."

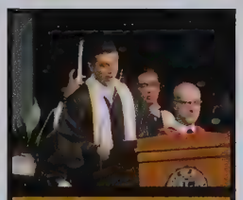

Peter Rutkowski
Columbia
"We're blessed with twice the amount of eyes as Mike Wazowski, so if we keep them open, maybe-we'll learn twice as much."

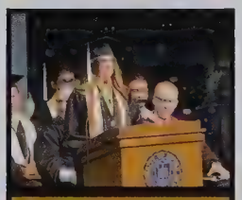

Hannah Selis
Purdue
"Sometimes it's okay to be seen as a little evil."

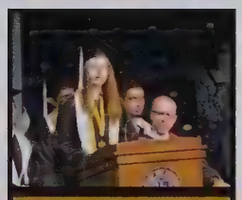

Emma Schultz
Northwestern
"We must focus on our goals but remember to keep an open heart and an openmind."

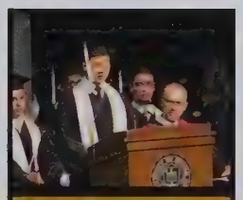

Matthew Shan
Notre Dame
"Use these experiences to create your own magical transformation."

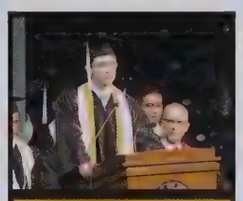

Evan Shreiner
Purdue
"We are ready."

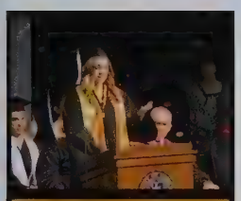

Kacey Wood
IU Bloomington
"The act of doing what you love and chasing your dreams sparks intellectual vitality."

Best you've ever seen...

2016

Penn Hi
CLASS

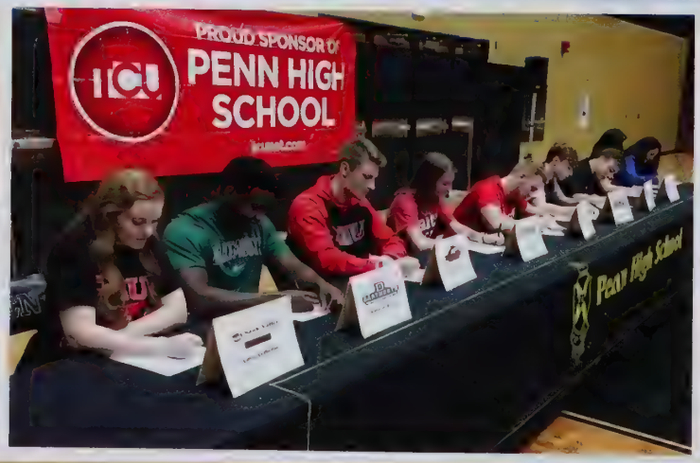

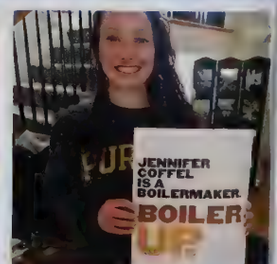

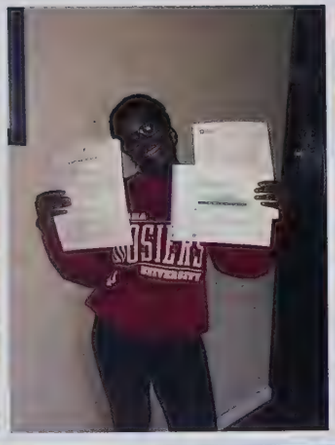

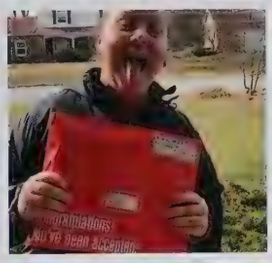

High School
CLASS OF 2017

2017

Class of 2017

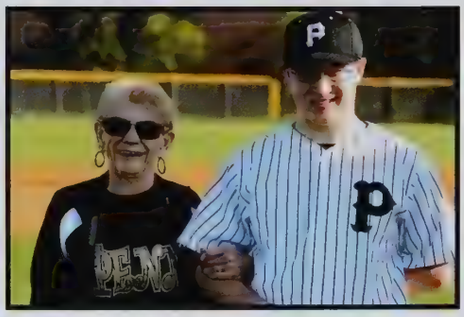

staff

where would we be without them?

Jodi Adkins

Caelea Armstrong

Michele Ball

Douglas Barnbrook

Allan Barnes

Pat Barrier

Amanda Bates

Candice Beelaert

Patti Bell

William Bittle

Dawn Boulac

Diane Bowersox

Brad Boyd

Melissa Brazeau

Becky Brown

Caitlin Callaghan

Sue Campbell

Steve Ciszczon

Polly Corpe

Elizabeth Cravens

Jennifer Crist

Todd Crist

Don Cronk

Marni Cronk

Thomas Csenar

Karen Czarkowski

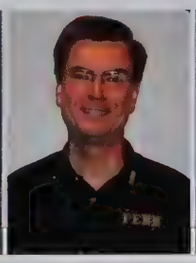
Pete DeKever

Greg Dikos

Sally Dikos

Elizabeth Dix

Judy Donati

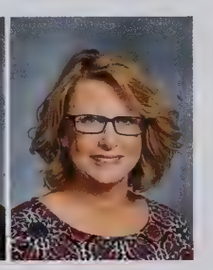
Jennifer Dunderman

Betsy Dunham

David Dutton

Danielle Duvall Cundiff

Sarah Dwigans

Abigail Edwards

Adriana Eutsey

Gayle Faunce

Josh Fletcher

Rachel Fry

Tim Gavin

Shannon Gray

Johanna Gregory

Dennis Groning

Dave Hall

Jan Hank

Ashley Harlacher

Carl Holt

Becky Hope

Steve Hope

Delicia Huckleberry

Pam Hunsberger

Julie Huxford

Maryellyn Knight

Lauren Kraft

Lisa Kreiger

Kris Lenig

Mel Lenig

Aaron Lenishi

Shannan Lindzy

Kerri Lines

Beth Loth

Conni Luger

Robin Maden

Cathy Maes

Rachelle Mammolenti

Bonnie Manningham

Nicole Mannor

Patricia Marvel

Kevin McNulty

Tracy Megyesi

Barb Miller

Thomas Miller

Jeanie Mitchell

John Mott

Brian Nicholls

Mary Nicolini

John Noppenberg

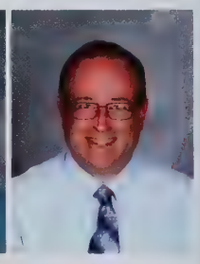
Glenn Northern

Kate O`Brien

Melinda O`Malley

Julie Ohlson

Lavon Oke

Valerie Ong

Josiah Parker

Lisa Pawlik

Tiffany Perry

Kayla Peterson

Mila Pierce

Tara Pieters

Ken Poling

Courtney Porter

Courtney Qualls

Curt Rallo

Karen Rallo

Jeff Reed

Kimbell Reitz

Donald Reppert

Kristen Reynolds

Al Rhodes

Kelli Rogers

Denise Sanders-Honaker

Barbara Schalliol

Jim Schmidt

Candace Schwartz

Virginia Shafer

Kristine Smith

Katherine Sperry

Lynn Stratford

Becky Tagliaferri

Holly Tavares

Scott Thompson

Jenna Tomaszewski

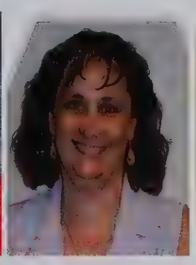
Dawn Troyer

Richard Veldi

Dan Vogelgesang

Maddi Watkins

Cara Watt

Kelley Watts

Mark Watts

Kylee Wetzel

Carol Whittaker

Bridget Williams

Randall Williams

Diane Wittendorf

Jen Wolfe

Bonnie Wolfgang

Angela Yarrell

Trent Yeoman

Analyn Young

Beth Zachary

Dustin Zachary

Amy Zimmer

Jennifer Elaine Coffel

Jenna,

What a joy it has been to watch you grow from the baby-of-the-family to a beautiful, intelligent, thoughtful young woman. May your faith, values, integrity, sense of humor, positive spirit, and work-ethic help you as you follow God's path in front of you. We are so proud of you as a person, as well as all of your achievements. (We are especially proud that you have completed your THIRD yearbook at Penn High School!)

As this chapter comes to an end, we can't wait to see what is next. Watch out Purdue; here comes Jenna!...and remember to call home once in a while.

All our love, Mom and Dad

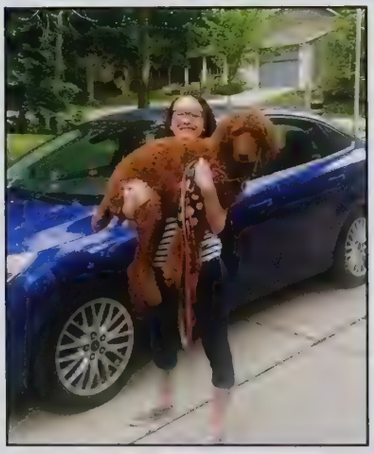

Janessa Chesnic

Who knew a beautiful girl named Janessa Chesnic would make such an impact on the lives of everyone who was lucky enough to know her. We are so proud of you Janessa! You make life fun and interesting. There is never a dull moment with you in our lives! Wouldn't trade a moment with you for anything in the world. Congratulations to the Penn High School Class of 2017. We love you to the moon and back Janessa!
Mom, Lexi,
Grandma, & Papa

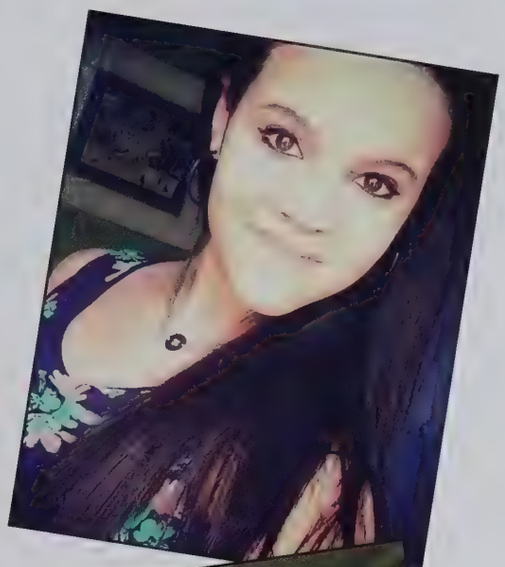

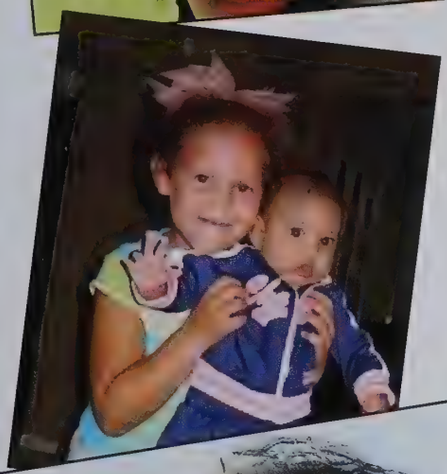

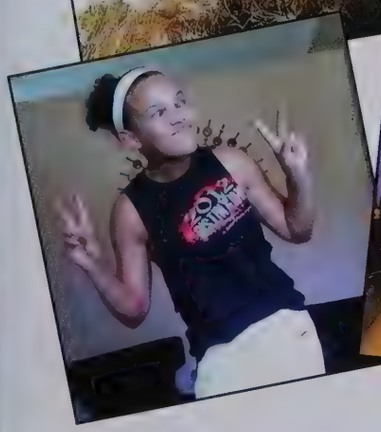

Evan James Fox

Congratulations!

We are so proud!
Love, Mom, Dad, Cohl, Elle, and Téa

The future belongs to those who believe in the beauty of their dreams.
-Eleanor Roosevelt

Jackson Treadway

Congratulations on your graduation from high school! We are so proud of the young man you have become! You have so much to offer this world. You are smart, you are strong, you are funny, and you are very LOVED!! We can't wait to see what your future has in store for you.

With much love,
Mom and Dad

"For I know the plans I have for you," declares the LORD, "plans to prosper you and not to harm you, plans to give you hope and a future." -Jeremiah 29:11

"I am different, not less." -Temple Grandin
Autism Awareness Educator

Kaylin Ann Pauszek

Go confidently in the direction of your dreams, set your goals, and set out to achieve them. You don't have to see the whole staircase, just take the first step! You can do it! I am so proud of you!

Love you always,

Mom

Soren Campbell

"You miss 100% of the shots you don't take.
-Wayne Gretzky"
-Michael Scott

We are so proud of you and know you won't throw away your shot!

Love Mom, Dad and Katie

Madelyn Rose Wiseman

Congratulations to you and the class of 2017!

We are so proud of you and love you very much.

Best of luck as you begin the next chapter of your life

Love,
Mom, Dad & Owen

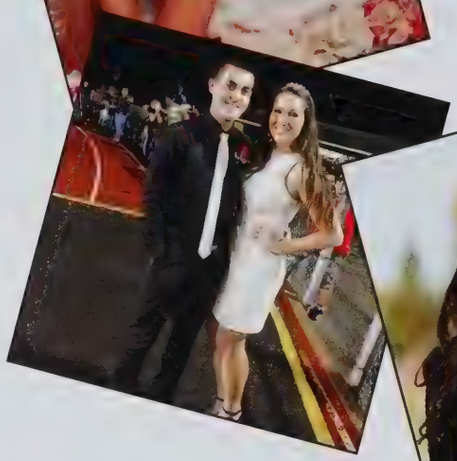

Gabrielle Lovisa

From elementary school through high school, we've been so proud of everything that you've accomplished!

We know that you're destined for great things and will accomplish everything else that you set out to do.

Congratulations on your high school graduation and know that we will love and support you as you begin this new chapter in your life!

Love, Mom, Dad, and Dominic

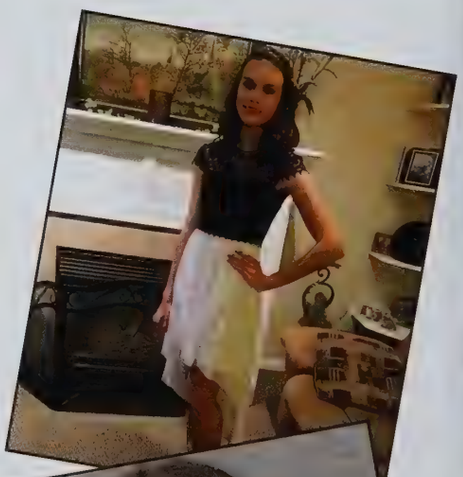

Matthew McCown

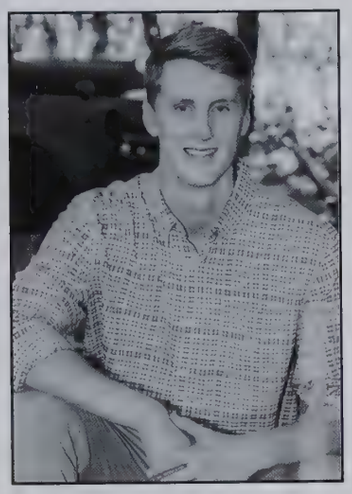

Congratulations!! It all went so fast! Needless to say, we are so very proud of who you are and all of your achievements! We know God has great things planned for you and we can't wait to see where He leads you and to cheer you on. We pray His direction and blessing over you. We are you biggest fans! We love you Baboo!
#nextchapter #bethelbound
Love, Mom, Dad, Jake, Noah, Sam, & Mina

Noah Robert Lethbridge

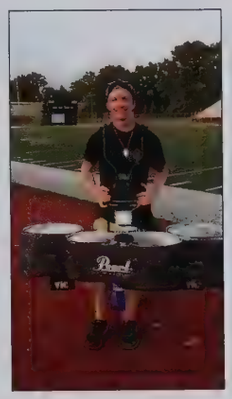

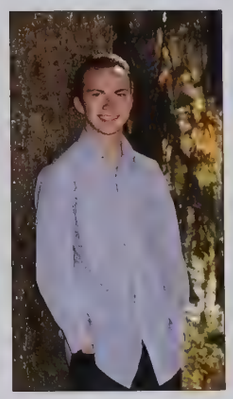

Dear Noah,
We are sure that growing up with 3 older sisters wasn't always easy, but you held your own well. You're witty, kind-hearted, caretaker of our dogs and definitely one of a kind. You're the perfect person to cancel out our craziness. We love you and all your "Napoleon Dynamite references" and are the luckiest sisters in the world to have a little brother like you! Now hand over the Oreo's or we will make you take us to Chippy and pay for it.

Much Love,
From your crazy sisters, Katie, Hannah and Natalie
Oh, yeah, Mom, Dad, JoJo, Poky and Chewy love you too
...and we are all very proud of you and can't wait to see what you will do next.

Andrew Fair

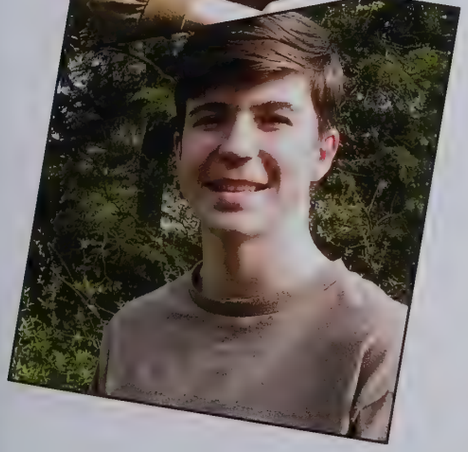

FOR SOME DAY SOON
From day to day I have tread
Slow upon the path up ahead.
Growing so slow it seems not at all,
But learning at a steadfast crawl.
Each day with me seems endlessly long,
And so your little baby I will always belong.
Oh, but do not blink mother dear.
Listen to me and stay near.
Papa, do not put me down upon the floor.
Do not hasten out opportunity's door.
But come and laugh and play,
And smile and dance with me all day.
For soon I will be heading for new places,
Smiling and laughing with new faces,
And I will open that door as quickly as I can,
For someday soon,
I will grow up to be a man!

We love you Andrew and the man you have become! We know you will do well in your future. You are a wonderful son, brother, friend! You deserve the best! Congratulations!
Love Mom, Dad, and Michael

ABIGAIL EDWARDS

PHOTOGRAPHY

abigailedwardsphotography.com
abigailedwardsphotography@gmail.com

Cressy&Everett
REAL ESTATE

332 N. Ironwood Dr.
South Bend, IN 46615
Office: 574-233-6141
Cell: 574-261-4556
LoriJohnston@cressyeverett.com

Lori Johnston
REALTOR®
Broker Associate

THE 4-YEAR DEGREE VS. APPRENTICESHIP

Going to a 4-year college has many merits. But the average annual bill for a university in Indiana: $21,000. Compare that to an apprenticeship with the Electrical Workers. All education costs are paid while earning an associate's degree. During your five year program you'll earn a total package of over $330,000. After completion, as a Journeyman Electrician, you can earn a total annual package of $100,000. Pretty easy math.
Find out how at ibew153.com.

INTERNATIONAL BROTHERHOOD OF ELECTRICAL WORKERS
AFFILIATED WITH AMERICAN FEDERATION OF LABOR & CONGRESS OF INDUSTRIAL ORGANIZATIONS & CANADIAN LABOUR CONGRESS
ORGANIZED NOV. 28, 1891
REG. U.S. PAT. OFF.

ELECTRICAL WORKERS
LOCAL 153

Granite Creations LLC
Randy Wood-Owner
Chad Wood-Co-Owner
Chase Wooldridge -Supervisor
Amy Wood-Ross ®
Phone: 574-255-2121
4181 Fir Rd.
Mishawaka, IN 46545
Granitecreationsllc@yahoo.com
Web : michianagranite.com

J.R. FOX
JEWELERS
5717 Grape Road
Mishawaka, IN 46545
(574) 277-7557
Fax: (574) 277-0437
www.JRFox.com
1105 E. Ireland Road
Broadmoor Shopping Center
South Bend, IN 46614
(574) 291-5700
Fax: (574) 291-7079

Swirl it your way!
UrbanSwirl
Self-Serve Frozen Yogurt
Address: 7130 Heritage Square Dr #440, Granger, IN 46530
Phone: (574) 387-4035

e-student checking.

Take it with you to college or wherever you go.

1st Source Bank

Member FDIC

Learn more at 1stsource.com.

McCARTHY INSURANCE GROUP, INC.

802 Lincolnway West
Mishawaka, IN 46544
574-259-5622
www.mccarthy.com

Serving Michiana's
Insurance needs
For over 50 years.

Home
Auto
Business
Life
Health

Kabelin ACE

Big Green Egg
The Ultimate Cooking Experience

weber

Scotts

TORO

STIHL

CRAFTSMAN

Dr. Thacker would like to take this opportunity to thank the 2017 seniors for making this year another extraordinary year to be a part of the PHM community. Good luck and GO PENN!

congratulations

penn choir seniors

BRIAN EBERHART DDS PC

ORTHODONTICS

3650 North Main Street
Mishawaka, Indiana 46545
(574) 258-4344
info@drbrianodds.com

Member
American Association of
Orthodontists

THE 2017 WINNER OF
PENN HIGH SCHOOL'S ANNUAL
BATTLE OF THE BANDS
FLOOR CANDY
Congrats to Sean Conley, Zak Tebell, Collin Pica, and Grant Brenner

Coffel Vending

Congratulations to Yearbook Editor, Jenna Coffel, on your third great yearbook. Your countless hours of thankless work has memorialized 2017 for all time. This yearbook will be enjoyed by thousands for many decades and your children will see your youth through your eyes. Great job Jenna!

We are **FOR**
Penn High School.

Osceola United Methodist Church
431 North Beech Road Osceola

www.osceolaumc.org

Student Groups meet
on Wednesday nights.

CONGRATULATIONS CLASS OF 2017!

Here's to **the best you've ever seen!**

...it all starts with the exam.

- **Open 6 Days A Week**
- **Text and email reminders**
- **Request Appointments Online**
- **Coach, Ray-Ban, Oakley, Tiffany and many other frames**

Mishawaka	South Bend	Plymouth	Goshen	Elkhart
(574) 271-3939	(574) 282-2020	(574) 935-4480	(574) 533-0100	(574) 266-2111
230 E. Day Rd. Suite 100	300 N. Niles Suite 100	320 Meadow Ln.	1747 Stafford Ct.	2216 Cassopolis St.

Richard Weiss, MD
Kevin Danahey, OD
Kevin Baxter, DO
Pam Wise, OD
Shannan Brown, OD

Andrew Anderson, OD
Lauren Sanchez, OD
Stephanie Baxter, OD
David Sonnenburg, OD

MICHIANA
EYE CENTER

www.michianaeye.com

Mr. Hope, Principal

Congratulations Class of 2017!

HITE UNIFORM CO.
Uniforms and Equipment
www.hiteuniform.com

DRSM
Dudeck Roofing and Sheet Metal, Inc.
Gregory A. Dudeck
Manager
14' / 135 Ton Press Brake • Stocking Most Flat Sheets 12' x 4'
12' / 1/4" Steel Shear • Firestone • Butler
Custom Architectural Sheet Metal
1634 S. Franklin St. • South Bend, IN 46613
Phone 574.234.7912 • Fax 574.234.2471
Cell 574.340.7601 • greg@dudeckroofing.com

Papa Vino's®
ITALIAN KITCHEN
Go Kingsmen!
Unmistakably Italian
Unbelievably Good

PNN
Penn News Network
@PennNewsNetwork

Kryder Veterinary Clinic
Focusing on compassionate care, relieving pain, and extending the quality of life for your pet
12555 SR 23
P.O. Box 355
Granger, IN 46530
574-277-6533
krydervet.com
Krydervets@aol.com

Hardware Plus
Do it Best
(574) 674-8863
611 Lincolnway West
Osceola, IN 46561
(Mar-Oct)
M-F 8a-8p
Sat 8a-5p
Sun 9a-5p
Find us on Facebook
www.doitbest.com

CONGRATULATIONS
• CLASS OF •
2017

COMMITTED *to* COMMUNITY

May Oberfell Lorber has maintained a continuous, local presence since 1856—our long history has been made possible by personal attention to each and every client. May Oberfell Lorber is dedicated to advising individuals and businesses on a broad range of legal matters—both now, and for years to come.

Our firm's major areas of practice include:

- Litigation
- Commercial Real Estate
- Banking
- Corporate and Business
- Labor and Employment
- Estate Planning and Probate
- Elder Law

Whatever your legal needs may be, we invite you to contact us. Our legal team is eager to help you.

MAY • OBERFELL • LORBER

Accessible. Experienced. Versatile.

4100 EDISON LAKES PKWY • MISHAWAKA • INDIANA • 46545

574.243.4100 www.maylorber.com

LIONSHEAD

SPECIALTY TIRE & WHEEL, LLC.

Established 1993

CONGRATULATIONS
to the Class of 2017!

Corporate Headquarters

827 E. Lincoln Avenue • Goshen, IN 46528 • (574) 533-6169

Idaho Facility
Mountain Home, ID

Texas Facility
Waxahachie, TX

North Carolina Facility
Denton, NC

Minnesota Facility
minneapolis, MN

South Bend Heating & Air Conditioning

SALES • SERVICE • INSTALLATION
Residential • Small Commercial
We Repair All Brands

Over 30 Years Experience

Emergency Service Available

Licensed, Bonded Insured

574•237•0054

54578 Clover Rd., Mishawaka, IN 46545

Free Estimates

VISA MasterCard

Goodman
Air Conditioning & Heating

In Loving Memory Of...

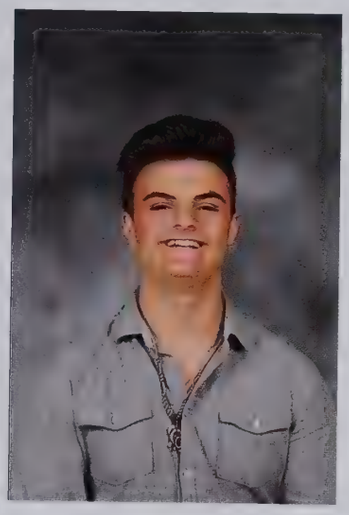

Caleb North

October 27th, 1999 - November 18th, 2016

In Loving Memory Of...

Cameron Snead

January 7th, 2000 - December 20th, 2016

In Loving Memory Of...

Dhane Sipotz

October 18th, 1999 - March 8th, 2017

We celebrate the time we had with you and mourn your untimely passing.

A

Abbiehl, Alexus 229
Abed Aljawad, Noor 198
Aboukhaled, Andrew 117
Aboukhaled, Michael 229
Achterberg, Alexis 229
Achterberg, Destaney 175
Acito, August 52, 63, 139
Acito, Sydney 135, 160, 175
Adam, Olivia 100, 175
Adami, Michael 117, 158
Adamo, Corrin 10, 117
Adams, Conrad 52, 100, 138, 229
Adams, Iryn 175
Adams, Katherine 117, 138, 204
Adams, Robert 229
Adams, Rose 117
Adawi, Nora 117, 131
Adcock, Zachary 117
Adelakin, Taylor 54, 117
Adelakin, Teacher 229, 265
Adkins, Jodi 267
Adkins, Parker 6, 37, 44, 45, 94, 223, 229, 264
Afa'ese, David 218
Afa'Ese, David 117, 118
Aguilar, Jon 117
Ahmed, Adam 117
Ahmed, Eltayeb 63
Ahmed, Sufiyan 63
Aitken, Grant 175, 214
Al Ubudi, Zahraa 63
Al-Fadhl, Abdulhamid 63
Al-Fadhl, Mahmoud 44, 52, 138, 228, 229
Al-Robaee, Hasanain 10, 175
Al-Robaee, Mustafa 63
Al-Shamary, Oumayma 50, 52, 78, 79, 117, 170
Al-Shawi, Abrar 63
Al-Shawi, Amna 175
Al-Shawi, Mohammed 223
Al-Shawi, Nadya 175
Albertson-Tavernier, Shannon 63
Alexander, Jalen 175
Ali, Aziza 117
Alkire, Aislynn 34, 63, 152, 153, 216
Alkire, Macy 117
Allen, Conner 175
Allen, Kandiana 175
Allen, Michelle 11, 14, 229
Allen, Samantha 175
Allen, Sy 229
Allen, Timothy 229
Allison, Kayla 111, 229
Almaguer, Daniel 117
Alsaad, Abdulmotaleb 63
Alsaad, Mohammed 117
Amos-Smith, McCartney 63
Amsler, Meghan 52, 117, 139, 256
Andersen, Brooke 50, 52, 170, 175
Anderson, Chloe 90, 140, 141, 229
Anderson, Kelsey 4, 45, 86, 88, 100, 115, 133, 175, 176
Anderson, Mariah 175, 224
Anderson, Megan 63
Andre, Jayme 229
Andrzejewski, Ryan 175
Ang, Chloe 42, 43, 63
Anglin, Samantha 110, 175, 224
Ansari, Marium 63
Anthony, Brooke 7, 169, 229
Antonelli, Alexander 30, 31, 175
Antony, Shino 5, 100, 175
Applegate, Katelin 117
Applegate, Noah 117, 146
Arendt, Camron 117
Arendt, Joseph 117
Arendt, Payton 63
Arif, Manaal 63, 84
Arjona, Fernanda 5, 14, 190, 229
Armstrong, Caelea 2, 102, 108, 267
Arnett, Deborah 117
Ash, Haley 216, 229
Ash, Madison 42, 43, 63, 216, 217
Ashenfelter, Bowen 32, 79, 117
Atkins, Jacob 196, 229
Atkins, Samuel 18, 175
Atkinson, Amelia 45, 52, 229
Atkinson, Chinodin 175
Atkinson, Isabella 52, 63, 81, 139, 143
Aurin, Nikias 12, 13, 229
Austin, Ashlyne 63
Austin, Wesley 117, 140
Avina, Christopher 117
Ayala, Melanie 175
Ayala, Mercy 14, 229
Ayrea, Natalie 229
Ayrea, Nicholas 229

B

Babcoke, Gary 175
Bachota, Hannah 229
Backhus, Ethan 90, 135, 158, 169, 175
Bader, Megan 111
Bader, Sarah 111
Badics, Layne 117
Baert, Margaret 4, 61, 172, 173, 175
Bagarus, Mariah 175
Bagley, Luke 117
Bailey, Nicholas 63
Bailey, Schuyler 117
Baiz, Natalia 229
Baker, Alexander 229
Baker, Brendan 175
Baker, Eric 20, 117
Baker, Ian 117
Baker, Justin 175
Baker, Rebecca 111, 175
Balbo, Cody 63
Balbo, Zackary 175
Baldwin, Cooper 229
Baldwin, Kaytlyn 50, 52, 170, 171, 175
Ball, Michele 267
Ballin, Marquez 11, 229
Ballin, Selena 117
Balog, Lexi 117
Balsara, Delna 63, 139
Balsley, Lance 230
Banes, Cole 63
Banes, Vanessa 111, 230
Banke, Mitchell 117
Banks, Hunter 63
Banks, Kyle 230
Bansback, Madison 117, 157
Banuelos, Annia 175
Bao, Jason 230
Barbour, Kassie 175
Bardayan, Mac 175
Bark, Julian 63
Barker, Katherine 10, 44, 230
Barker, Luke 63, 169
Barlow, Westen 175
Barna, Carstyn 117, 216, 217
Barnbrook, Douglas 267
Barnes, Abigail 117, 140, 160, 161
Barnes, Allan 267
Barnes, Ashlynne 50, 52, 170, 175
Barnes, Ceylon 63
Barnes, Paige 34, 63
Barnett, Mia 230
Barnette, Vincent 63
Barnhart, Jocelyn 175, 196
Barr, Connor 52, 117, 131, 139
Barrett, Aidan 63
Barrett, Grey 132, 230
Barrett, Matthew 175, 224
Barrier, Alexander 63
Barrier, Christian 63
Barrier, Pat 267
Barrier, Savannah 140, 175
Barry, Jacob 230
Bartels, Destiny 96
Bartels, Monroe 117
Bartus, Owen 39, 63, 214
Bartus, William 46, 214, 215, 223, 230
Base, Jacob 175
Base, Jaydin 117
Basher, Ammaar 117
Baskakovas, Mikhail 32, 61, 63
Bates, Amanda 267
Bates, Kennedy 175
Battalio, Samuel 90, 100, 230, 257
Baumgartner, Joseph 175
Baxter, Elizabeth 175
Beachy, Eli 117
Beagles, Grace 15, 157, 175
Beals, Paige 230
Beam, Matthew 63
Beckett, Emily 10, 117
Beckham, Alec 168, 230
Beckham, Trenton 117
Beehler, Kamrin 175
Beelaert, Candice 267
Beeman, Ethan 63
Beeman, Hunter 117
Beers, Julia 14, 26, 27, 175
Beery, Payton 175
Bell, Brayden 63
Bell, Frank 52, 63, 139
Bell, Jack 90, 175
Bell, Nakala 175
Bell, Patti 267
Bell, Romey 52, 117, 138, 256
Benac, Brandon 106, 230
Benak, Eryn 117
Bender, Jack 10, 90, 230
Bender, Max 63
Benham, Chloe 111, 175, 226
Benko, Zachary 117, 140
Bennett, Brian 117
Bennett, Elisabeth 230
Bennett, Evan 47, 48, 49, 90, 96, 97, 230, 258
Bennett, Gage 230
Bennett, Gannon 52, 108, 138, 175
Bennett, Jade 63
Bennett, Karissa 117
Bennett, Nicholas 117, 214
Benson, Nicholas 175
Benson, Oyinkansola 63
Bentley, Timothy 117
Berch, Tori 63
Berg, Hayden 117, 169, 198, 200
Berger, Aaron 117, 206
Berger, Austin 63
Beristain, Maria 63
Bernard, Amy 84, 85, 117, 130, 140, 141
Bernard, Andrew 90, 140, 141, 230
Bernard, Christopher 230
Bernard, Dalton 39, 63
Bernard, David 175, 218, 223
Bernstein, Maxwell 32, 92, 230, 259
Berrigan, Abigail 63
Berta, Adam 38, 117
Besinger, Cameron 175
Besse, Gabrielle 90, 175
Best, Dawson 117
Best, Ryan 175
Betts, Jamee 117
Betzer, Bailey 43, 63, 160, 161
Bevis, Elizabeth 106, 117, 140
Bhavsar, Janki 117, 129
Bickel, Brianna 175
Bickel, Christian 63
Bickel, Sierra 43, 63, 226
Biggs, Gabrielle 10, 57, 114, 135, 169, 175, 188, 189, 194, 195
Bilotta, Nicholas 63
Binder, Olivia 50, 52, 170
Binder, Savannah 63, 156
Birong, Morgan 175
Bittle, William 267
Black, Braden 39, 63, 139, 201
Black, Dominic 63
Black, Sarah 230
Blackmer, Hannah 14, 117
Blackmer, Spencer 32, 230
Blake, Skyler 117
Blank, Morgan 230
Blankenbaker, McKenzie 4, 10, 22, 23, 175
Blankenship, Thomas 52, 100, 138, 175
Bledsoe, Cameron 175
Bliler, Ben 63
Blocher, Samantha 175
Blondell, Alexis 50, 52, 117
Blosser, Alexandra 230
Boardley, Alyssa 44, 45, 90, 96, 228, 230, 260
Boardley, Ella 117
Bobo, Hannah 118, 125, 152
Bocko, Katherine 176
Bode, Anthony 61, 223, 230
Bodell, Rachel 52, 138, 176
Bodish, Benjamin 63
BOEHM, ANNELYSE 63
Bogaert, Dalton 63
Bognar-Oudes, Joseph 176
Bokhart, Alyshia 230
Boling, Preston 52, 118, 138
Bond, Deana 176
Bonney, Alaina 63
Boocher, Alex 110, 230
Boocher, Bailey 118
boocher, virgina 63
Boocher, Virginia 110, 118
Boone, Nathanael 4, 46, 222, 231
Boone, Sheyenne 50, 52, 63, 139
Borysiak, Olivia 63
Botello, Edgar 18, 231
Botello, Janet 118
Bothun, Tayla 176
Bothun, Tiegan 39, 63
Bottorff, Makenna 160, 161, 176
Boughner, Matthew 118
Boulac, Dawn 267
Bounds, Izak 176
Bounds, Jackson 63, 139
Bounds, Karley 231
Bounphisai, Mikaila 118
Boverhuis, Olivia 34, 64
Bowers, Joshua 118
Bowers, Nicholas 231
Bowersox, Diane 267
Boyd, Brad 267
Boyd, Jackson 176
Boyd, Thatcher 92, 172, 173, 221, 231
Boyer, Ben 87, 118, 190
Boyer, Grant 64
Boynton, Brock 38, 118, 198, 200
Bradford, Julia 10, 11, 14, 15, 44, 228, 231, 256

Bradford, Lydia 6, 64, 204
Bradley, Alec 118
Bradley, Eric 118
Brady, Drew 10, 30, 231
Brady, Megan 176, 188
Braiick, Aliya 208, 231
Bramlett, Jamison 176
Brandenburg, Axel 158, 176
Brandenburg, Lia 64
Braunsdorf, Kiernan 64
Braunsdorf, Killian 4, 115, 231, 256
Bray, Bailee 52, 118, 138
Brazeau, Ashley 4, 90, 111, 132, 174, 176, 177, 226
Brazeau, Melissa 267
Brazel, Erin 176
Brenneman, Margaret 90, 176, 216
Brenneman, Thomas 118
Brenner, Grant 138, 231
Brenner, Jack 64, 139, 206
Brentlinger, Connor 176
Breveard, Alexis 116, 118
Brewer, Jacob 118, 131
Brewer, Rebecca 50, 52, 176
Brewer, Ron`Nesha 118
Bricker, Isaiah 64
Bricker, Rory 231
Brickley, Cheyenne 231
Bridegroom, Connor 64
Bridges, Raven 64
Bridwell, Chase 118
Briggs, Eshawn 176
Bright, Emma 176
Britton, Kaleb 231
Broadwick, Rebecca 90, 111, 216, 231
Brockway, Payton 64
Brodzinski, Tyler 115, 135, 231
Broecker, Bree 118
Brogdon, Blaine 231
Bronstetter, Alexis 43, 64
Bronstetter, Michaela 176
Brooks, Richard 118
Broskey, Stephanie 118
Brough, Patrick 231
Brown, Abigail 87, 104, 118, 139
Brown, Alena 64
Brown, Andrew 231
Brown, Becky 267
Brown, Brenna 14, 118
Brown, Brittany 50, 52, 170, 231
Brown, Caleb 118
Brown, Carson 166, 231
Brown, Colby 64
Brown, Dustin 176
Brown, Grace 157, 176
Brown, Joelle 64
Brown, Katherine 176, 208
Brown, Luke 64, 214
Brown, Madison 55, 111, 176, 216
Brown, Makaylee 118
Brown, Mariyah 64
Brown, Nicholas 176
Brown, Noah 118
Brown, Preston 176
Brown, Sabrina 135, 231
Brown, Savana 176
Brown, Tayla 208, 231, 264
Browning, Ivy 176
Browning, Lily 118
Bryan, Nicholle 64
Bucher, James 64
Buchh, Muqsit 84, 85, 90, 231, 263
Buchner, Matthew 176
Buck, Jonathan 231
Bucker, Christopher 231
Buckey, Jessica 61, 176
Buckey, Patricia 29, 64, 169
Budzinski, Alexis 118
Budzinski, Victoria 28, 118, 204
Buehler, Harrison 176
Buell, Conner 118, 166
Buesching, Jacob 118
Buford, Alex 176
Buford, Zachary 176
Buhring, Jackson 64
Bullerman, Lindsey 176
Bumbaca, Isabella 25, 64
Burggraf, Gabriel 64
Burggraf, Jacob 176
Burgos, Aiyana 118
Burke, Madison 176
Burket, Alexis 111
Burkhart, Spencer 231
Burkowski, Brandon 231
Burlage, Courtney 118
Burlage, Jack 64
Burnett, Kate 64, 216
Burnett, Michael 166, 222, 231
Burnham, Zachariah 32, 232
Bursley, Allison 176
Bursley, Joseph 232
Burton, Brooke 118
Burton, Maguire 100, 176
Busch, Madelyn 2, 5, 102, 108, 232
Busch, Malik 118, 140
Bush, Taylor 90, 160, 161, 232
Butler, Andrew 64, 110
Butler, Kyle 118
Butler, Michael 176
Buwa, Darius 232
Buzalski, Lauryn 176
Byers, Chase 176
Byers, Lindsay 118, 216

C

Cagle, Reagan 64, 105
Caldwell, Morgan 64
Caldwell, Samantha 118
Calhoon, Hope 176
Calhoun, Kelsey 232
Calhoun, Ryan 118, 166
Callaghan, Caitlin 81, 267
Callender, Abigail 4, 110, 118
Callender, Jacob 61, 135, 172, 220, 221, 232
Callender, Jake 45, 56, 57, 58
Calvin, Alexander 176
Calvin, Arianna 118
Calvin, Hannah 232
Cameron, Benjamin 64, 140
Campbell, Adrianna 64
Campbell, Alexandria 176
Campbell, Brandon 4, 10, 176, 198
Campbell, Hope 41, 42, 111, 118
Campbell, James 4, 141, 232
Campbell, Seth 206, 223, 232
Campbell, Soren 14, 52, 86, 90, 138, 232, 256, 258, 273
Campbell, Sue 267
Campbell, Zane 52, 53, 118, 139, 140
Campeau, Nathan 52, 118, 138
Campeau, Peter 52, 64, 140
Canda, Annaliza 90, 138, 232, 257
Cantrell, Isabella 5, 42, 43, 118
Cantrell, Madeline 36, 40, 41, 46, 191, 232
Capek, Christopher 76, 107, 232
Capek, Elizabeth 22, 118
Carey, Gwendolin 176
Cargo, Grant 206
Carlton, Katherine 110, 232
Carlton, Luke 118, 146
Carnall, Carolyn 52, 64, 66, 139
Carnall, Hillary 5, 52, 90, 138, 189, 232
Carnes, Kayla 176
Carnine, Hayden 20, 118
Carpenter, Cameron 96, 111, 232, 264
Carpenter, Mica 118
Carper, John 232
Carr, Alexis 15, 176
Carr, Alicia 176
Carr, Mary 42, 43, 118, 169
Carrico, Kelsi 22, 64, 109, 152
Carrier, Caroline 135, 176, 195, 221
Carrier, Elizabeth 45, 57, 114, 169, 194, 195, 221, 232, 259
Carrillo, Joe 10, 92, 111, 175, 232
Carriveau, Nathaniel 118
Carroll, Anna 34, 64
Carroll, Colin 52, 138, 232
Carroll, Matthew 232
Carroll, Sierra 55, 140, 176, 189
Carter, Elizabeth 118
Carter, Emily 22, 118
Case, Brianna 176
Case, Megan 176
Casetti, Elisabeth 64, 70, 107, 208
Casetti, Nick 30, 90, 133, 138, 176
Cash, Seamus 118
Cassell, Kollie 39, 64
Cassell, Otis 118
Castaneda, Samantha 111, 118, 138
Castillo, Ellie 118
Castillo, Jose 118
Castleman, Alina 118
Castline, Thomas 64, 139
Castro, Kaitlin 7, 10, 97, 113, 176
Catanzarite, Ashley 50, 52, 92, 111, 140, 141, 170, 232, 256
Catarino, Bryan 64
Catral, Samuel 105, 140, 176
Caurro, Garrett 118
Caurro, Jensen 5, 118, 168
Cavalieri, Autumn 34, 64
Cavanaugh, Kory 163, 232
Cave, Emily 64, 204
Cave, Kelsey 36, 40, 232
Cavinder, Paige 64
Cazallis, Aislinn 106, 232
Cenova, Joseph 176
Centilli, Cassidee 52, 89, 111, 118, 122, 130, 138
Cerling, Chloe 118, 138
Cernak, Lauren 22, 23, 176
Cesavice, Gaven 232
Cha, Michael 119, 140
Chaffee, Max 176
Chalman, Adam 176
Chambers, Alyssa 119
Chambers, Tiarianah 151, 176
Chamushala, Terrence 64
Chang, Charlotte 107, 111, 119
Chapla, Riley 11, 22, 119
Chapman, Audrey 64, 140
Chapman, Caleb 176, 214
Chapple, Richard 64, 139, 166
Chase, Maddy 52, 119, 138
Chase, Nicholas 138, 232
Chaudhary, Priya 119
Chaudhry, Aisha 90, 176
Chaudhry, Fotmah 64
Chaudhry, Samea 90, 176
Chavez, Ciera 140, 155, 177, 189, 225
Cheatwood, Kendall 10, 119
Cheema, Gurjit 233
Chege, Sifa 233
Chen, Chelsea 84, 85, 119, 140, 141
Chen, Zhuo 119
Cherry, Mackenzie 64, 156
Chesnic, Janessa 7, 14, 15, 54, 190, 191, 233, 271
Chettleburgh, Lia 64, 140
Chijioke, Chizorom 233
Chijioke, Favour 119
Chiu, Jadyn 119
Chodzinski, Tori 119, 131
Chow, Drason 80, 100, 104, 177
Chrise, Evan 111, 119
Chrisman, Lydia 177
Christ, Connor 233
Chudzicki, Kylie 119
Church, Mia 119, 204
Chustak, John 64
Cichoracki, Patrick 177
Ciesialka, Elizabeth 111, 119
Ciesialka, Kyleigh 105, 233
Cira, Jacob 177
Ciszczon, Steve 267
Citter, Savannah 52, 64, 139
Clady, Brandon 233
Clark, Emmalee 52, 86, 100, 138, 233, 256
Clark, Lexus 64, 140
Clark, Max 206
Clark, Maxwell 64, 169
Clark, Payton 64
Clark, Samuel 96, 105, 177, 223
Clauss, Riley 102, 119
Clay, Abbie 25, 64
Clay, Alexi 90, 177
Clay, Nathaniel 39, 64, 139
Clayton, Cole 169, 177
Clayton, Dorian 20, 119
Clayton, Kionna 160, 161, 233
Clements, Cherie 177
Clements, Elizabeth 64, 152
Clements, Marissa 119
Cline, Brodie 119
Clippinger, Shelbey 50, 52, 177
Cloonan, Dylan 20, 64, 139
Clow, Stephanie 64
Coates, Ian 64, 139, 214
Cobb, Gabriel 119
Cochran, Dakota 233
Cochran, Hutton 39, 54, 64, 139
Cocquyt, Carson 90, 166, 167, 177
Cocquyt, Kyle 166, 167, 233
Cocquyt, Noah 119
Coffel, Jenna 7, 133
Coffel, Jennifer 105, 223, 233, 264, 270
Coffman, Taylor 50, 52, 64, 170
Cole, Grace 64, 139, 204
Cole, Kayla 100, 233
Cole, Sydney 52, 119, 138
Coleman, Garrett 119
Coleman, Kaylee 119
Collier, Kharringtin 64, 152, 153
Collier, Sarah 4, 6, 44, 45, 93, 233
Collier, Westin 233
Collins, Alex 64
Collins, Aubriana 119
Collins, Kelsey 16, 64, 156
Collmer, Seth 119
Collymore-Williams, Kendra 119
Conlee, Jaydlyn 4, 11, 130, 177, 188
Conley, Parker 65, 201
Conley, Peter 119, 139
Conley, Sean 90, 140, 141, 233
Conner, Braghton 52, 139, 233
Conner, Corisa 65, 160
Connolly, Adam 233
Contat, Addison 65
Cook, Abbi 98, 111, 169, 177, 187, 216, 217
Cook, Alexander 233
Cook, Averi 65, 160, 216
Cook, Camron 20, 119
Cook, Elaine 140, 170, 177
Cook, Elijah 86, 211, 233

Cook, Gracie 65
Cook, Keegan 233
Cook, Zachary 233
Coop, Christian 177
Copenhaver, Samantha 177
Copenhaver, Tabitha 119
Corban, Jayson 233
Corban, Morgan 50, 51, 52, 170, 189, 233
Corbett, Abigale 14, 111, 233
Corbin, Emily 78, 177
Cormican, Olivia 65
Cornelis, Christian 39, 65, 140
Cornell, Cameron 65
Cornell, Curtis 32, 177, 189
Corpe, Polly 267
Correll, Noah 177, 180
Cortier, Gabrielle 119, 204
Corwin, Jacob 65, 214
Corwin, Jake 39
Corwin, Meghan 177, 216
Costa, Isabella 65, 160
Couch, Chase 177
Coughlin, Olivia 89, 119, 131, 140
Covert, Alex 119
Cowgill, Brenden 119
Cozart, Jordyn 61, 177
Cozart, Kaitlyn 65, 111
Craft, Katherine 174, 177, 191
CRAFT, ZACHARY 65
Craig, Jonathan 233
Craig, Micah 177
Crane, Cassidy 65
Cravens, Elizabeth 141, 267
Crawford, Adam 11, 96, 166, 233
Crawford, Alexa 177
Creakbaum, Braxton 177
Creviston, Jacob 65
Criddle, Jacob 177
Cripe, Cassidy 34, 65, 156
Cripe, Erin 111, 135, 177
Cripe, Jagger 115, 177
Crist, Camille 29, 65
Crist, Jennifer 267
Crist, Todd 267
Cronk, Don 267
Cronk, Maggie 36, 40, 41, 90, 96, 97, 191, 233, 256
Cronk, Marni 267
Cross, Elijah 119
Cross, Santanna 177
Crothers, Caleb 119
Cruz, Sophia 26, 27, 119
Csenar, Thomas 267
Cuellar-Dominguez, Jamie 119
Cuellar-Dominguez, Kelly 234
Cullison, Madeline 177
Cummings, Badin 90, 177
curylo, annabelle 65, 156
Czarkowski, Karen 267

D

Daggy, Emma 222, 234
Daigneau, Andrew 65
Daley, Emily 4, 50, 52, 177, 193
Damiano, Alyssa 216, 234
Dang, Diem 119
Daniels, Eva 95, 234
Danley, Cole 39, 65
Danley, Hayley 119
Danley, Levi 234
Daoust, Preston 93, 177, 181, 223
Darr, Corinna 80, 119, 140
Darr, Dominique 119, 140
Darr, Erin 119
Darr, James 234
Darr, Joseph 177
Darr, Megan 15, 234
Darr, Paige 234
Darr, Sophia 65, 160
Das, Siddharth 30, 31, 119
Datta, Rajeev 65
Daugherty, Lorena 5, 6, 76, 102, 111, 234
Dautel, Daniel 80, 86, 100, 177
Davenport, Kaylee 139, 177
Davenport, Namaya 119
David, Zoe 11, 234
Davidson, Sophie 119, 208
Davis, Chloe 6, 10, 132, 133, 168, 177
Davis, Chyanne 65
Davis, Davyn 65, 201
Davis, Dylan 169, 177
Davis, Eddie 65
Davis, Jayden 65, 105, 139
Davis, Michael 65
Davis, Sara 119
Davis, Sarah 234
Davis, Savannah 36, 40, 41, 177, 191
Davis, Te'Von 177
Davis, Troy 32, 234
Davis, Tyler 234
Davis, Zachary 119, 139
Dawson, Brennan 158, 234
Dawson, Brooke 65, 227
Day, Brittney 119, 152
Day, Mary-Elizabeth 5, 119
Day, Savannah 22, 23, 234
De La Fuente, Katelynn 60, 119
De Rue, Elizabeth 65
de Varona, Jacob 119
de, Jacob 20
Deak, Grace 80, 119
Deakin, Garrett 177, 184, 214, 222
Deakin, Isabella 119
Deakin, Kimberly 65
Deal, Joseph 65
DeBartolo, Vinny 65
Decauwer, Baylee 234
Decauwer, Sydny 47, 65, 204
Deckard, Jared 234
Deckard, Jordan 119
DeCloedt, Richard 119
DeCocker, Reid 65, 139
Deerberg, Hannah 177
DeGennaro, Annalise 119, 156, 157
DeGennaro, Samuel 234
DeHart, Victoria 177
DeJong, Andrew 65
DeJong, Carter 234
DeKever, Pete 267
Dell, Caroline 65, 111, 139, 152
Dell, Christopher 90, 100, 111, 234
Demel, Anna 190, 234
Demeyer, Sydney 227, 234
Demske, Jack 18, 177
Denaway, Brendon 119, 169, 200
Denman, Jason 140, 141, 234
Dennie, Tiant 234
Dennis, Myah 234
Denson, Autry 46, 234, 256, 265
Deranek, Alex 119
Derickson, James 119
Deschepper, Hannah 119
Destefano, Dominic 52, 65, 139
DeToro, Ryen 16, 119, 140
Devara, Tara 107
Devaraj, Tara 65
DEVAULT, HADASSAH 65
DEVAULT, YEHEZQUEL 65
Devireddy, Balajimonesh 90, 234, 263
Devolder, Claire 177
Devolder, John 65
DeVore, Wyatt 120
Devoult, Yehezquel 39
Dewey, Adam 100, 234
Dewitt, Aaron 65
Dewitt, Lorileigh 177
DeZenzo, Carson 177
DeZenzo, Gabriella 235
Dhaeze, Kyle 235
Dhuivetter, Michael 235
Dibble, Korbin 65
Dickens, Shaylinn 177
Diedrich, Benjamin 120
Dies, Evan 120, 158
Dietrich, Kyler 120
Dietz, Meagan 34, 235
Dietz, Miranda 120
Dignard, Nathaniel 177
Dikos, Greg 267
Dikos, Sally 267
Dilling, Ian 235
Dilling, Rebecca 65, 152
DiMarzio, Stella 34, 120
Dimmitt, Jerry 120
Dini, Cody 235
Dini, Thomas 10, 120
Dinnon, Jack 30, 31, 65
Dittbenner, Emma 15, 116, 120, 140, 155, 168
Dix, Elizabeth 78, 79, 115, 267
Do, Michael 120
Dobay, Chloe 4, 41, 42, 43, 111, 120, 169
Dobbins, Alex 18, 23, 90, 91, 111, 235, 263
Dodd, Destiny 177
Doenges, Ryan 120, 138, 200
Doi, Sara 97, 98, 177, 191, 222
Domal, Sommer 22, 23, 235
Donaruma, John 65
Donati, Judy 267
Doran, Andrew 235
Dorbin, Paige 177
Dorsey, Janaysha 120
Doshi, Emma 120
Doshi, Nathan 120
Doshi, Sydney 120
Doslack, Brian 146
Doslak, Brian 10, 11, 94, 223, 235
Doty, Andrew 168, 177
Dougall, Lorianne 52, 120, 138
Douglas-Scott, Nicholas 65
Dowell, Jocelynn 235
Downie, Gavin 65
Downum, Thomas 65
DRALLE, TYLER 65, 201
Dreher, Colin 120
Driggers, Elizabeth 4, 5, 44, 45, 52, 79, 115, 138, 235
Drinkall, Ryan 177
Droessler, James 177
Drotar, Kacey 235
Drummond, Elaina 95, 114, 235
Du, Jeffrey 65, 139
Dubea, Kaleb 120
Dubea, Kodi 5, 44, 115, 235
Dubree, Madelyn 14, 52, 120, 138
Duchine, Emily 107, 111, 120, 126
Duchine, Halie 5, 44, 45, 115, 235
Duke, Dahvin 235
Duley, Paiton 177
Duncan, Miles 10, 235
Dunderman, Jennifer 267
Dunderman, Noah 177
Dunham, Betsy 267
Dunlap, Carter 111, 235
Dunlap, Landon 177
Dunlap, Rebecca 120
Duran, Adrian 120
Durfee, Brandon 177
Durr, Jonathan 140, 177
Durr, Noah 120, 139
Dutton, David 77, 267
Duvall Cundiff, Danielle 267
Dwigans, Sarah 267
Dwyer, Michael 65
Dwyer, Misha 139
Dye, Noah 120
Dziadula, David 65

E

Eades, Jacob 39, 65, 139
Earl, Brandon 177
Earl, Jordan 178
Easton, Aurora 178, 225
Echeverria, Felix Julian 65
Eckerley, Jennifer 178
Eckerley, Jessica 178
Eckerley, Jordan 178
Edgell, Megan 120
Edgerly, Alyssa 61, 120
Edison, Jada 65
Edmonson, Brandon 178
Edwards, Abigail 267
Edwards, Elizabeth 178
Edwards, Jordan 178
Edwards, Vince 178
Effertz, Arithon 65
Effertz, Elena 113, 178
Egendoerfer, Sydney 22, 65
Eitler, Marissa 190, 235
Eitler, Matthew 235
Ejemenye, Ehaesi 65
Ejemenye, Oseoje 178
Eldred, Grace 120
Elkins, Austin 178, 196
Elkins, Blake 65
Ellsworth, Chanler 169, 178, 214, 227
ELSWICK, CHRISTIAN 65, 201
Emenim, Chinonso 178
Emenim, Ekachi 178
Emmons, Josephine 120
Emmons-Griffin, Alessandra 235
Engdahl, Matthew 39, 65, 139
Enyeart, Breana 178
Erichsen, Alexander 178
Ernsberger, Brandon 120
Ernsperger, Ruth 120
Eshowsky, Jacob 20, 65
Eskildsen, Josefine 52, 100, 120, 138
Eskildsen, Mads 52, 120, 138
Essex, Connor 178
Estrada, Cora 52, 120, 139
Ettline, Kayla 50, 52, 120, 170
Eutsey, Adriana 267
Evans, Hunter 39, 65, 139
Everett, Abigale 235
Ewald, Nicholas 178
Ewing, Matthew 120
Ewing, Megan 120
Eyestone, Dylan 178
Eyestone, Jewel 4, 135, 235

F

Fadely, Alex 120
Fager, Raymond 235
Fahim, Rashid 46, 218, 235
Fain, Paul 178
Fair, Andrew 18, 23, 235, 275
Fairley, Cole 39, 66
Falace, Nicholas 52, 66, 139
Falace, Victoria 178

Faltynski, Calyb 120
Faltynski, Ryan 32, 120
Fan, Kelly 78, 90, 91, 95, 111, 140, 141, 143, 235
Fanti, Megan 113, 178, 225
Farajzadeh, Amirali 66
Farias, Mia 14, 105, 120
Farrough, Nicholas 178
Faunce, Gayle 267
Fausnaugh, Christina 120
Fausto, Shalom 20, 120
Fawad, Hadeed 66
Fawad, Huda 120
Feder, Amanda 120, 172
Feeley, Michael 20, 120
Feeley, Stuart 10, 11, 30, 146, 236
Feliciano, Daysha 115, 178
Feltes, Hannah 66
Feltz, Brianna 120
Feltzer, Alex 139
Feltzer, Alexander 52, 120
Fennen, Ryan 178
Fenner, Chase 178
Fenner, Paige 66
Fergison, Jamie 236
Ferguson, Andrea 66
Ferguson, Brandon 236
Ferguson, Hunter 66
Fernatt, Lania 10, 191, 236
Ferrigan, Joseph 112, 120
Ferris, Stephanie 120
Ferris, Steven 178
Fershin, Sophia 236
Fiedler, Kaylee 120
Fields, Breanna 178
Fields, Italia 26, 27, 138, 178
Fillmore, Aubriana 120
Fillmore, Sierra 178
Finnessy, Austin 100, 236
Finnessy, Margaret 85, 160, 178
Firestein, Kyle 120, 169
Fischer, Catherine 120
Fischer, Lucien 5, 12, 13, 44, 45, 115, 236
Fish, Alex 120
Fisher, Connor 178, 214
Fisher, Julia 120
Fisher, Kendall 178
Fitzgerald, Colin 120
Fitzhugh, Clara 36, 40, 41, 178
Fitzhugh, William 61, 137, 236
Flanagan, Brady 32, 66, 139
Flanagan, Isabella 52, 120, 138, 256
Fleming, Dominique 2, 89, 107, 108, 120
Fleming, Gavin 120
Fletcher, Josh 267
Flores, Olivia 178
Fluharty, Chase 236
Flynn, Shane 178
Focht, Micah 120, 129, 130
Foley, Chloe 10, 120, 152, 153, 216
Follett, Raegan 120
Forkner, Maddison 121, 216
Forsey, Matthew 110, 178
Forsythe, Christian 39, 66, 139
Forsythe, Thomas 52, 138, 236
Forte, Alexandria 111, 236
Forte, Jacob 52, 138, 168, 236
Foster, Abbegayle 178
Foster, Odessa 121
Foust, Erica 152, 178
Fowkes, Jane 178
Fox, Alyson 66
Fox, Cohl 32, 66, 139
Fox, Evan 139, 169, 236, 272
Fox, Isabel 66, 216
Fox, Justyn 178
Fox, Madisyn 121, 216, 217
Fox, Molly 90, 169, 178
Frame, William 236
Francis, Ben 52, 138, 178, 256
Francis, Benjamin 142
Francis, Zachary 52, 66, 140
Franco, Justice 14, 15, 236
Frank, Faith 121
Frank, Lauren 34, 35, 90, 178
Franklin, Paul 178
Franson, Lauren 121
Fraser, Travis 178
Frasier, Amelia 14, 140, 141, 190, 236, 256
Frederick, Clare 96, 168, 190, 191, 236, 259
Freehan, Andrew 121
Freel, Brenden 178
Freel, Emma 178
Freel, Evan 66
Freeman, Lauren 50, 52, 178
Freese, Rachel 111, 236
Freet, Brenden 66
Freyberger, Greta 4, 121
Frischknecht, Nathan 66, 140
Fritz, Emily 121
Frodyma, Gabriella 178
Frost, Alisia 111
Fry, Rachel 267
Ftergiotis, Nicholas 66, 105, 214
Ftergiotis, Nick 39
Ftergiotis, Pantelis 211, 236
Fuelling, Kendra 52, 138, 178
Fuerst, Katelyn 178
Fuller, Brooke 66
Fulmer, Andrew 4, 18, 23, 236, 256
Funk, Allison 66
Funk, Lauren 45, 143, 193, 236
Funkhouser, Kelsey 5, 36, 40, 41, 178
Furner, Marshal 178, 198
Furry, Baz 206
Furry, Bazil 66, 169
Furry, Daniel 178
Fussell, Eric 236

G

Gabrielson, Gabrielle 87, 111, 121
Gabrielson, Severin 236
Gabris, Andrea 140, 141, 178
Gaeti, Anthony 66, 139
Gaffron, Eli 121
Gaines, Jason 178
Galang, Andrew 45, 56, 57, 61, 220, 221, 236
Gallegos, Paulo 236
Galloway, Anne 14, 178, 189, 216
Galloway, Daphne 236
Gamble, Tiasia 178
Gambrell, Malik 210, 236
Gandhi, Shivani 66
Gangluff, Gillian 10, 236, 256
Gann, Sydney 121
Ganser, Colson 39, 66
Ganser, Dominic 66
Ganser, Joshua 121
Ganser, Morgan 52, 66, 139
Ganser, Nicholas 178
Ganser, Zachary 237
Garcia, Adriana 237
Garcia, Alan 178
Garcia, Michael 39, 66, 75
Garcia, Yaireli 66
Gard, Chloe 50, 52, 66
Gard, Daniel 237
Gardner, Izabella 178, 224
Garman, Satin 179
Garman, Sieria 66
Garner, Kazanna 179
Garrage, Kayla 90, 113, 179
Garries, Drew 52, 138, 237
Garwood, Abbigail 66
Garwood, Alexis 143, 222, 228, 237
Gates, Gwynth 34
Gates, Gwynyth 63, 66, 133, 169, 216, 217, 227
Gates-Creech, Skylar 237
Gatzimos, Zoe 216, 237
Gaughan, Jackson 237
Gaughan, Josh 206
Gaughan, Joshua 66
Gavin, Tim 267
Gearhart, James 179
Gearhart, Kathleen 14, 237
Gefri, Noah 39, 66
George, Amanda 98, 179
George, Christopher 237
George, Derek 30, 121
Gerardo, Antonio 121
Gerber, Laura 121, 138, 208
Gergis, Vlasios 237
Gerndt, Jared 179
Gerron, Cheymeire 179
Gerstler, Sam 39
Gerstler, Samuel 66, 139
Geschke, Madeline 11, 90, 111, 227, 237, 258
Gettig, Mollie 179
Ghyselinck, Samuel 179
Gianesi, Isabella 7, 138, 237
Gibson, Isabella 66, 139
Gibson, Jon 179
Gibson-Ross, Brett 179, 214
Gilbride, Hope 52, 90, 138, 179
Gill, Garrett 179
Gilleand, Zoe 66
Gillis, Joseph 121
Gillis, Samuel 237
Gilroy, Liam 10, 237
Gindling, Mark 104, 237
Gingrich, Alexander 121
Giovannini, Pierino 168, 179, 214
Gipson, Johnnie 66
Glasper, Alexia 46, 189, 237
Glasper, Corea 66
Goetz, Samuel 179, 214, 215
Goffeney, Alexis 34, 66, 72
Goffeney, Allison 237
Goldstone, Cassidy 66
Gomez Pazos, Catherine 208
Gomez, Keelie 66
Gonsoroski, Kate 2, 89, 108, 237
Gonzalez, Gabriella 121
Gonzalez, Giovonni 179
Gonzalez, Israel 66
Gonzalez, Joel 66
Gonzalez, Miguel 139
Gonzalez, Romeo 158
Goode, Gavin 121
Goodsell, Alejandra 66, 216
Goodsell, Ronald 179
Goralczyk, Anne 66, 152
Goranson, Drake 4, 10, 218, 237
Goranson, Grady 117, 121
Gore, Ellie 106, 121
Goreja, Haris 138, 179
Goreja, Sarah 66
Gorman, Kelly 52, 66, 139
Gorman, Lauren 223, 237
Gorset, Ryoko 66
Gosztola, Jeremiah 179
Gotha, Hannah 179
Gotha, Noah 237
Goudy, Kira 237
Goudy, Kyrshaun 179
Gowan, Jenna 66
Grabowski, Adrienne 52, 66
Grabowski, Adriennne 50
Grabowski, Alan 237
Grabowski, Allison 50, 52, 170, 227, 237
Grace, Madeline 138, 140, 141, 179
Graf, Carter 66, 139
Graff, Tyler 66
Graham, Chloe 66
Graham, Ian 121
Graham, John 4, 18, 23, 133, 223, 237
Graham, Maggie 7, 23
Graham, Margaret 22, 179
Graham, Samantha 179
Graham, Zaria 4, 66
Gramza, Gabrielle 34, 111, 179
Granado, Jacob 121
Grannan, Phillip 66
Grashorn, Ethan 5, 121
Gratzol, Carissa 15, 121, 140
Gray, Alexis 179
Gray, Kylei 121, 128, 204
Gray, Nicolette 66
Gray, Shannon 267
Grayson, Xavier 66, 139
Greaves, Ian 133, 179
Green, Michael 237
Green, Victoria 121
Greenwell, Garrett 121, 139
Gregory, Johanna 267
Gregory, Madison 4, 42, 43, 121
Gries, Daniel 179
Griffin, Adrian 121
Griffith, Allison 179
Griggs, Jordan 121, 156, 157
Griman, MacKenzie 121
Grocock, Samantha 121, 172, 173
Groner, Austin 179
Groning, Dennis 267
Groshans, Tyler 196, 237
Groshans, Zachary 121
Gross, Jacob 121
Grossnickle, Dylan 121
Grove, Bailee 66
Groves, Delaney 90, 111, 179
Groves, Evan 66, 139, 169
Gruber, Will 30, 76, 238, 263
Guennel, Anna 43, 66, 111
Guennel, Anthony 179, 214, 215
Guerra, Jose 66, 227
Gump, Sarah 179
Gundy, Aubri 34, 66, 139
Guntle, Dylan 67
Gupta, Roshan 121
Gurnee, Curtis 67, 140
Gustafson, Adam 5, 79, 109, 115, 133, 135, 146, 176, 179
Gustafson, Anna 121
Guy, Richard 238
Gwynn, Charlene 179

H

Haas, Mason 52, 121, 138
Habas, Emily 121
Hack, Hannah 6, 10, 11, 14, 15, 238, 261
Hadary, Nathan 67
Haggin, Mikelangelo 179
Haggin, Ryan 121
Hague, Ryan 18, 111, 121
Hahaj, Claire 52, 121, 139
Hahn, Anna 121
Hahn, Tabor 121, 140
Hairopoulos, Mckenna 121
Haisley, Christian 121
Hake, Grant 179

Hale, Autumn 121
Hale, Elisabeth 67
Hale, Zach 206
Hale, Zachary 179
Halicki, Emma 34, 67
Hall, Dave 267
Hall, James 121
Hall, Natalie 179, 227
Hall, Ryan 238
Hall, Sophia 4, 42, 43, 67
Hall, Stephen 5, 12, 76, 86, 238
Hall, Zachary 5, 32, 44, 45, 79, 115, 238, 256
Haluska, Faith 43, 67
Haluska, Joshua 97, 179, 214, 215
Ham, Kenneth 100, 238
Hamdan, Mia 139
Hamdan, Miasar 121
Hamilton, Abigail 16, 179, 216, 217
Hamilton, Allissa 121
Hamilton, Christopher 32, 33, 90, 138, 179
Hamilton, Jackson 179
Hamilton, Lauren 22, 109, 121
Hamilton, Liam 121
Hamman, Aaron 179
Hammer, Kelsey 41, 42, 179
Hammer, Nathan 179
Hampton, Bryce 121
Hampton, Chelbi 179
Hampton, Cheyenne 67
Hampton, Najha 121, 131
Hancock, Jared 94, 238, 264
Handley, Kirsten 6, 54, 190, 238, 265
Hank, Jan 267
Hanna, Madison 113, 179, 188, 225
Hans, Miranda 14, 61, 173, 238
Hansen, Anna 12, 13, 61, 208, 238
Haque, Daoud 121
Haque, Miriam 90, 111, 179
Harbin, Katelyn 36, 40, 41, 179
Harding, Cole 100, 238
Hardrict, Nick 39, 67
Hardy, Arianna 67, 139
Hare, Logan 121, 140
Harkins, Jacob 214, 238
Harlacher, Ashley 267
Harley, Jonathan 5, 32, 33, 179, 189
Harman, Jacob 121
Harman, Nicholas 121, 166
Harper, Jeffrey 20, 121
Harrington, Grant 32, 121, 140
Harris, Coy 67
Harris, De`Jah 179
Harris, Haylee 121, 157, 226
Hart, Natylie 238
Hart, Regan 22, 23, 179, 223
Harting, Courtney 2, 102, 108, 121, 140
Harting, Leigh Ann 2, 108, 140
Harting, Leigh 102, 122
Hartman, Callie 67, 80, 106
Hartman, Jacob 67
Hartman, Natalie 67, 208
Harvey, Cara 122
Harvey, Lauren 67, 140
Hatfield, Andrew 122
Hatfield, Natalie 67, 139
Hatten, Jacob 238
Hauck, Catherine 14, 238
Haughee, Noelle 179
Havard, Robertson 67
Hawkins, Carol 67, 139
Hawkins, Dakota 122
Hawks, Caleb 67
Hawley, Matthew 179
Hay, Ian 179
Hazen, Daniel 179
Hazen, Jacob 112, 179
Heater, Austin 179
Heater, Brice 67
Heavner, Jagger 122
Hedman, Hallie 22, 122
Hedman, Hannah 238
Hedrick, Michaela 5, 42, 122
Hedstrom, Cameron 37, 46, 238
Heffelfinger, Claire 122
Heidinger, Kayla 106, 122
Heiermann, Jared 238
Heilman, Chase 122
Heilman, Hannah 50, 52, 170, 238
Heilman, Jaden 67
Heine, Ethan 67
Heine, Madison 139, 179
Heineman, Jakob 39, 67
Heisler, Elizabeth 90, 100, 238
Heisler, Mia 90, 100, 238
Helepa, Aiesha 122, 156
Helfgott, Leo 179
Helmen, Noelle 223, 238
Helminger, Jarod 238
Helminger, Sydney 67
Helms, Kathryn 67
Hembrecht, Abbie 67, 156
Hemmelgarn, Jeffrey 67, 139
Henderson, Corey 179
Henderson, Daniel 179
Henderson, Lucy 110, 122
Hendrichs, Joshua 122
Henry, Andelisia 122, 140, 141
Henry, Christian 122
Hensley, Haden 238
Heritz, Jennifer 26, 27, 238, 265
Herman, Madison 122
Hermosillo, Desiree 122
Hernandez, Alexis 238
Hernandez, Ramon 20, 122
Hershberger, Ashton 52, 138, 180
Hershberger, Ethan 52, 67, 139
Hershberger, Nicholas 122
Heryadi, Kia 107
Heryadi, Taqia 122
Hesch, Brendan 180
Hesser, Elise 180, 191
Heuermann, Maxwell 10, 122, 138, 214
Hickey, Allison 26, 28, 67, 169, 208
Hickey, Carter 67
Hickey, Rachel 26, 27, 135, 180, 189
Hickle, Brooklyn 122, 127
Hicks, Corrina 52, 122, 131, 139, 256
Hieb, Grayson 122
Higbee, Cierra 238
Higbee, Savannah 67
Higgins, DeKane 180
Higgins, Mia 122, 140, 216
Higginson, Allie 239
Hill, Claire 67
Hill, Dylan 239
Hill, Keith 239
Hill, Logan 122
Hill, Sydney 47, 180, 191
Hillebrand, Alexis 122, 227
Hillebrand, Katelynne 67
Hillsdon-Smith, McKenna 122, 140, 141
Hine, Emily 122
Hiner, Ryan 67
Hines, Hunter 122
Hinkey, Colt 239
Hinsey, Joshua 52, 138, 180
Hinton, Bryce 180
Hinton, Hannah-Sarah 239
Hinton, Makenzie 180
Hinton, Savannah 122
Hisaw, Hailey 180
Hiscock, Jacob 239
Hiscock, Jessica 122
Hittle, Gabriel 239
Hixenbaugh, Kylee 67, 169
Ho, Andy 239
Ho, Danny 122
Ho, Johnny 118, 122
Hoath, Eugene 111, 180, 189
Hochstedler, Dustin 239
Hocker, Kristine 111, 140, 141, 180
Hodgemire, Bryce 67
Hodges, Christopher 67
Hoffman, Brooke 36, 40, 239
Hoffman, Jacob 52, 122, 138
Hogan, Nicholas 52, 107, 122
Hogan, Nick 139
Hogan, Zachary 111, 214, 239
Holaway, Paul 135, 198, 239
Holcomb, Autum 157, 239
Holden, William 67
Holderbaum, Shelby 67
Holland, Bryce 67
Holland, Payton 34, 180
Holloway, Darrian 122
Holloway, Lauren 180
Holmes, Christopher 239
Holt, Bryce 87, 158, 239
Holt, Carl 268
Holt, Kristin 15, 16, 228, 239
Holt, Makaila 67, 204
Holycross, Josiah 122
Honesty, Elijah 67
Hoogland, Dianne 67
Hoogland, Paige 122
Hoop, Aaron 122, 206
Hoover, Elisha 50, 52, 170
Hoover, Leah 50, 52, 170
Hope, Becky 268
Hope, Steve 268
Hopkins, Carsyn 67
Hopkins, Jackson 18, 23, 90, 239
Horein, Ashlyn 15, 46, 111, 112, 239
Horein, Cassidy 15, 122, 155
Horsley, John 122
Horsley, McKenzie 14, 239, 265
Horton, Gwendolyn 239
Horvath, Alex 67
Horvath, Cambree 67, 216
Horvath, Holly 180
Horvath, Jayla 67
Horvath, Joey 39
Horvath, Joseph 67
Horvath, Lucie 95, 102, 180, 193
Horvath, Riley 39, 67
Horvath, Trenton 122, 169
Hosea, Lacie 67
Hosea, Logan 67
Hosea, Lyndsie 180
Hosinski, Grace 44, 45, 228, 239, 260
Hoskins, Kegan 122, 146, 198, 200
Host, Tyler 180
Hough, Garrin 52, 122, 139
Houser, Jacob 122
Houttekier, Angela 156, 157, 180
Howard, Erica 11, 122, 169
Howell, Noah 105, 122
Howey, Madison 67
Hryndej, Trenton 180
Huber, Emilie 111, 122
Huchko, Alexis 90, 133, 180, 216
Huckleberry, Delicia 268
Huemmer, Hannah 50, 52
Huffman, Braden 67
Huggins, Shelby 180, 189
Hullinger, Shane 180
Hummel, Adam 122, 198, 200
Hummer, Ciara 122
Hummer, Jared 180
Hummer, Sophia 67
Humphreys, Brookelynn 67
Humphreys, Payton 122
Hums, Tyler 39, 67, 201
Hunsberger, Pam 268
Hunt, April 180
Hunt, Harold 122
Hunt, Monica 67
Hunt, Tommy 180
Hurlbut, Noah 67
Hurley, Alexandria 239
Hurley, Cade 67, 166, 167, 214
Hurley, Frederick 239
Hurley, Jack 122
Hurley, Zoe 67, 160, 227
Hurn, Hayden 18, 180
Hurst, Gregory 122
Hurst, William 4, 90, 239, 263
Huser, Grace 122, 131
Huth, Molly 5, 22, 23, 90, 101, 109, 180, 223
Hutslar, Karl 67
Hux, Emma 239
Huxford, Bryce 180
Huxford, Julie 268
Hyatte, Cassandra 180
Hygema, Kristy 122

I

Iapalucci, James 239
Iapalucci, Kathryn 24, 122
Ibarra-Barranco, Edwin 180
Ibarra-Barranco, Jacqueline 67
Imamovic, Muris 122
Imber, Alexander 67
Imber, Andrew 68
Imber, Ashley 52, 68, 139
Inabnit, Grace 6, 10, 11, 133, 168, 174, 180
Ingle, Leah 122, 140
Ingram, Alan 122
Irons, Jasiah 239
Irvin, Angela 239
Irvin, Joseph 122
Isenbarger, Kendall 122
Isenbarger, Melanie 52, 53, 138, 240
Ishimwe, Cynthia 68
Israel-Burke, Mecca 68
Iuston, Katherine 4, 14, 45, 50, 52, 115, 139, 170, 190, 240, 256
Iuston, Varvara 240
Ivy, Julia 10, 112, 180

J

Jaarda, Caleb 68, 139
Jach, Lukasz 68, 139
Jacinto, Jaqueline 68
Jacinto, Yesenia 55, 180
Jackey, Paige 180
Jackowiak, Reegan 68
Jackowiak, Reese 94, 111
Jackson, Aaron 107
Jackson, Alexis 240
Jackson, Gavin 123
Jackson, Jonathan 52, 123, 139
Jackson, Raegan 68
Jackson, Samuel 240
Jacob, Dylan 240
Jacob, Mackenzie 10, 123
Jacobson, Abigail 68
Jacquez, Xavier 68
Jaga, Jaylan 84, 85, 123

Jairam, Manav 123
Jakey, Bridgette 180
Jakey, Sabrina 240
Jakubowski, Hannah 123
Jamieson, Cameron 123
Janicki, Joshua 123
Janko, Aron 18, 180
Jankowski, Ellie 123, 131
Jankowski, Emma 45, 48, 49, 90, 240, 260
Jankowski, Morgan 180
Jansen, Lizbeth 240
Jaques, Sydney 42, 43, 68
Jaworski, Samuel 52, 138, 240
Jeffcoat, Jay 110, 240
Jefferson, Savanah 52, 139, 180
Jenkins, Elizabeth 123
Jennings, Megan 68, 216
Jennings, Taylor 52, 123, 139
Jensen, Harmony 240
Jenssen, Heine 12
Jenssen, Hiene 240
Jerzak, Lucas 52, 123, 138, 186
Jester, Leyla 180
Jett, Kavon 123
Jett, Shaiya 180
Jetter, Trevor 180
Joers, Katelynn 36, 40, 41, 240, 256
Johanson, Reagan 14, 52, 90, 99, 138, 190, 191, 240, 258
Johnson, Ashlyn 34, 68
Johnson, Ava 180
Johnson, Chance 180
Johnson, Charles 32, 68
Johnson, Evan 39, 68
Johnson, Grayson 68
Johnson, Haig 240
Johnson, Haley 240
Johnson, Jaden 50, 52, 68
Johnson, Kaylee 68
Johnson, Kelsey 240
Johnson, Makayla 180
Johnson, Nickolas 180
Johnson, Noah 118, 123
Johnson, Riley 240
Johnson, Rome 123
Johnson, Samantha 180, 188
Johnson, Sydney 50, 51, 52, 68, 111, 139, 170, 180
Johnson, Tate 68
Johnson, Theori 123
Johnston, Brooklynn 123
Johnston, Hunter 240
Johnston, Zachary 123, 198, 200
Jolly, Emily 240
Jones, Abigail 123
Jones, Chloe 240
Jones, Colin 180
Jones, Drew 240
Jones, Ivy 180
Jones, Jacob 54, 240
Jones, Jaylin 180
Jones, Makiah 180
Jones, Tori 5, 14, 190, 240
Jones, Vernon 180
Jones, Xavier 180
Joy, Chloe 140, 180
Joy, Moon 123
Joy, Vivian 240
Juarez, Adriana 34, 68
Julian, Grace 68
Jurkovic, Claire 4

K

Kaboski, Andrew 68
Kaczanowski, Aidan 104, 123
Kaczanowski, McKenna 226, 240
Kaczynski, Laura 42, 43, 123, 169
Kadi, Bacil 15, 190, 228, 240
Kadi, Rami 68
Kahl, Ben 39
Kahl, Benjamin 68, 139
Kalamaros, Erika 123
Kalamaros, Liam 241
Kalber, Jazzmine 68
Kallookulangara, Maya 52, 68, 71, 139
Karam, Gianna 180
Karamitsos, Alex 20
Karamitsos, Alexander 120, 123
Karaszewski, Elena 52, 123, 139
Kario, Rachel 180
Kariuki, Lorra 180
Karkiewicz, Cathrine 241
Karkiewicz, Katelyn 68
Katalinich, John 241
Kater, Sierra 68
Katsaropoulos, Nicholas 68
Katzenberger, Cali 61, 123
Kauffman, Alexis 50, 51, 52, 68
Kauffman, Noah 138, 180
Kaur, Amandeep 68
Kaur, Harkeerat 241
Kaur, Harsimran 68
Kaur, Jaspal 180
Kaur, Lovepreet 123
Kavadas, Carlyle 65, 68, 201
Kavadas, Nikolos 15, 198, 199, 241
Kavas, Drew 180
Kawecki, Kamila 241
Kazi, Fezaan 90, 180
Kazi, Hasaan 123
Keeler, Hannah 45, 57, 61, 241
Keeler, Rachel 61, 68
Keeney, Tyler 68
Kehoe, Emily 16, 68, 216
Keller, Collin 123
Keller, Danika 123, 131
Keller, Joe 206
Keller, Joseph 68
Keller, Joshua 123
Kelley, Seth 123
Kelly, Madyson 241
Kelly, Meagan 222, 241
Kelman, Ian 123
Kelsey, Kaitlin 5, 76, 100, 180, 189, 216, 217
Kelsey, Robert 68
Kemp, Zachary 181
Kemper, Bryce 123
Kempf, Allyssa 241
Kenjockety, Sydney 111, 241
Kennach, Alexander 39, 68
Kennach, BetGeorge 181
Kennedy, Reis 32, 33, 241
Keosakdy, Dylan 68
Keough, Brendan 241
Keppler, Mckenna 15, 45, 46, 48, 49, 90, 111, 190, 191, 228, 241, 261
Keppler, Riley 34, 68
Kerr, Payton 181, 189, 198, 199
Key, Kala 90, 111, 135, 181, 194, 195
Khan, Hassaan 68, 84, 85, 140
Khandelwal, Vishrut 68, 139
Khanna, Dhruv 18, 107, 181
Kidder, Chase 52, 100, 138, 241, 256
Kight, Emily 241
Kight, Zane 39, 68, 139
Kilbourne, Dana 90, 181, 208
Kilmer, Makenzie 123, 151, 226
Kilmer, Spencer 90, 241
Kim, David 90, 241, 263
Kim, Shurun 90, 138, 181
Kincade, Skyler 123, 216
Kindred, Zachary 123
King, Brandon 123
Kinnear, Connor 39, 68
Kinnear, Liam 123
Kirby, Jackson 68, 139
Kirgios, Veronica 181, 216
Kirk, Katherine 152, 181
Kirk, Kelly 68, 152
Kirkpatrick, Josslyn 68, 216
Kirsch, Arielle 90, 111, 132, 181
Kish, Brayden 181
Kizer, Mitchell 241
Klahr, Alexa 181
Kleppe, Owen 30, 31, 241
Kline, Christopher 123
Kline, Daniel 107, 123
Kline, Joseph 68, 140
Kline, Kyle 68, 201
Kline, Lindsy 191, 241
Kline, Nicholas 241
Klinedinst, Eliza 68, 137
Klinedinst, Ryan 138, 241
Klosinski, Chloe 36, 40, 41, 46, 47, 191, 241, 256
Klotz, Jamie 123
Knepple, Blake 68
Knight, Maryellyn 268
Knisley, Caitlyn 68, 216
Knoblock, Nicholas 106, 241
Knoblock, Nick 139
Knowles, Jeffrey 123
Knudtson, Nicole 22, 23, 111, 241
Knutson, Michael 44, 158, 241
Koch, Aubrey 181
Koch, Christian 181
Koch, Emma 68, 140
Koch, Kameron 123, 198, 200
Koellner, Jacob 123
Koelndorfer, Madison 68
Kolmodin, Zach 139
Kolmodin, Zachary 68, 214
Kominkiewicz, Matthew 37, 198, 241
Konanz, Ali 107
Konanz, Alizabeth 68, 139
Kongphouthakhoun, Toby 123
Konopinski, Alex 68, 166
Konopinski, Lucas 181, 198
Koontz, Cameron 54, 123, 127, 130, 131, 216
Kosac, Mikaleyn 123
Koschnick, Cameron 123
Koszegi, Andrew 39, 68
Kotaru, Abhinav 68, 107, 139
Kouzoujian, John 181
Kovach, Jennifer 181
Kovacs, Kelli 36, 40, 41, 181
Kovacs, Reka 55, 133, 181, 208
Kovatch, Justin 104, 139, 242
Krachenfels, Joseph 68, 140
Kraft, Lauren 86, 268
Krahn, Stuart 104, 181
Kramer, Erin 90, 111, 242
Kramer, Lauren 61, 69
Krathwohl, Noah 146, 181
Kraus, Mae 52, 69, 139
Krause, John 69
Krause, Kiana 123
Krcelich, Steven 181
Kreger, Cameron 123
Kreiger, Lisa 268
Kreighbaum, Elijah 123
Kreighbaum, Olivia 36, 40, 41, 46, 49, 191, 223, 242, 256, 261
Krieg, Alan 181
Krishna, Anjali 69
Krueger, Katie 181
Krug, Abigail 123, 131, 140
Kruger, Maxwell 181
Kruggel, Ana 181
Kruis, Jessica 123
Kruse, Benjamin 181
Kruse, Cassandra 90, 242
Kruse, Grace 69
Krutsch, Colleen 46, 47, 216, 242, 256
Krutsch, Kevin 123
Kryski-Marks, Kaylynn 181
Kubiak, Jeffrey 123
Kuc, Allison 69
Kuhl, Madison 242
Kuhlmann, Clayton 181
Kuhn, Emily 34, 181
Kulczar, Katrina 87, 181
Kulikowski, Hailiedaniele 123
Kulkarni, Sanjana 45, 90, 242, 263
Kullberg, Nicholas 69
Kumar, Komal 69, 139
Kumfer, Alexandria 123
Kummeth, Chelsea 90, 156, 157, 227, 242
Kummeth, Hannah 42, 43, 69
Kurian, Sabrina 44, 107, 111, 123, 132
Kurian, Sybil 132, 178, 181
Kuroski, Haley 181, 188
Kuspa, John 69, 140
Kuspa, Johnny 39
Kuykendoll, Jaiden 242
Kuykendoll, Makaia 69
Kwak, Julia 78, 90, 111, 140, 141, 242, 257, 263
Kwak, Michelle 123
Kwok, Michelle 69
Kwok., Michelle 107
Kwon, Darbie 69, 140, 141

L

Laatz, Elise 123
Laatz, Johnathon 5, 90, 100, 181, 214
LaBonte, Zackary 123
LaBonte, Zoe 61, 95, 193, 242
Lacognato, Maya 22, 109, 123
LaFleur, Taylor 242
Lafortune, Devon 39, 69
LaFree-Beckett, Victoria 69, 157, 226
Lahey, Tyler 69, 214
Laidig, Kendra 11, 34, 90, 101, 181, 223
Lake, Madison 181
Lambert, Elizabeth 242
Lambert, Jackson 124, 166, 214
Lambie, Zoe 69
Lane, Charles 181
Lane, Michaela 181
Lang, Anna 97, 181, 193
Lang, Justin 242
Lang, Morgan 124
Lang, Noah 61, 69
Lang, Wesley 124
Langfeldt, Ally 5, 160, 161, 181
Langfeldt, Garrett 69
Langwell, Ryleigh 28, 124, 169
Langwell, Zachary 181, 214
Lanko, Megan 242
Lankowicz, Allison 22, 124
Lara, Alex 124
Larkin, Taylor 124
Lashbrooke, David 52, 138, 181
Laskowski, Samantha 181
Laskowski, Spencer 69
Lasley, Madeline 10, 111, 181
Latham, Emily 242
Latimer, Katherine 86, 181
Latimer, Olivia 242
Lau, Ryan 5, 10, 15, 198, 199, 242
Laughman, Kerissa 36, 40, 41, 181
LaVelle, Nathan 69
Lavengood, Taylor 242

Lawson, Truth 242
Layman, Grace 52, 69, 139
Le, Trang 124, 140
Leach, Noah 124
Leady, Kayla 69
Lear, Dawson 181
Lear, Hannah 69
Leazenby, Paige 242
LeClercq, Colt 124
Lecount, Malaki 52, 124, 139
Ledbetter, Lillian 111, 205, 242
Lederer, Hunter 69, 139
LeDonne, Abigail 10, 242, 256
LeDonne, Alec 124, 130
Lee, Caitlyn 4, 42, 43, 124, 227
Lee, Jason 124, 138
Lee, Keshaun 124
Lee, Mariah 124, 140
Lee, Mason 30, 31, 90, 190, 222, 242, 263
Lee, Rachel 242
Lee, Rebecca 156, 157, 226, 242
LeeVan, Bethany 52, 124, 138
Leffel, Sara 140, 141, 181
Lehmann, Mallory 22, 109, 124
Lehmann, Peter 52, 138, 242
Lehner, Leslie 157, 181
Leibengood, Joel 139, 181
Leidy, Emma 52
Leidy, Emmalynn 124, 138
Leigh, Abigail 242
Leininger, Jasmine 36, 40, 41, 46, 47, 169, 243, 256
Lenfestey, Isabella 42, 43, 69
Lenfestey, Karina 103, 111, 124
Lenig, Kris 268
Lenig, Mel 268
Lenishi, Aaron 268
Lentine, Avery 124
Leon, Giselle 181
Lepird, Jared 69
Lesniewicz, Carter 243
Lethbridge, Noah 52, 53, 138, 243
Lewinski, Grant 243
Lewis, Austin 181
Lewis, Nicole 243
Li, David 100, 181
Li, Lyvia 16, 69
Li, Shicong 90, 243
Li, Ziyuan 243
Liceaga Lara, Jose 181
Liebetrau, Kaitlyn 181
Liggett, Quinten 104, 243
Light, Evan 30, 124
Light, Ryan 30, 181
Linares, Citlaly 124
Lindzy, Jordan 5, 166, 167, 181, 225
Lindzy, Shannan 268
Lindzy, Tyler 90, 96, 166, 167, 243
Lines, Kerri 268
Linton, Pattie 14, 44, 54, 140, 141, 222, 243
Lis, Natalie 69
Lis, Renee 243
Lisek, Blake 69
Lisek, Preston 124
Litten, Myranda 124, 131
Little, Mikal 181
Liverett, Connor 139, 181
Lizarazo, Alexander 69
Lo, Katie 61, 89, 102, 124, 140
Locke, Evan 124
Long, Hannah 124
Long, Matthew 32, 33, 44, 138, 181
Long, Sidney 243
Longest, Bradley 124
Lopez, Zackary 4, 18, 23, 243
Lord, Brent 218, 243, 261
Lord, Levi 52, 69, 139
Loring, Brian 61, 172, 181
Loring, Katie 181, 225
Loth, Beth 268
Loudin, Benjamin 181
Loudin, Grace 69
Loughran, Anne 34, 124
Loutzenhiser, Isaac 243
Loutzenhiser, Riley 4, 69, 156
Love, Cooper 243
Love, Jertaveus 69
Love, Keomuni 140, 182
Love, Keoteda 243
Love, Veronica 133
Lovisa, Dominic 69, 106, 139
Lovisa, Gabrielle 4, 5, 11, 15, 44, 45, 115, 132, 133, 135, 155, 190, 243, 274
Lovisa, Hannah 69
Lovisa, Nathan 182, 198
Lowe, Kaitlyn 243
Lower, Noah 124, 140
Lowery, Payton 69
Loy, Annagrace 124
Lu, Tingyi 124
Lucas, Jocelyn 124
Lucero-Dixon, Colin 221, 243
Luckenbach, Molly 182
Ludwick, Beau 146, 200
Ludwick, Robert 124
Ludwig, Erin 22, 23, 90, 109, 132, 182, 208
Ludwig, Nathan 20, 124
Luger, Conni 268
Lundy, Alyssa 124, 216
Luong, Dat 107
Lutkus, Becky 111
Lutz, Drew 124, 146
Luzney, Rebecca 50, 52, 170, 182, 227
Lynch, Kristina 22, 23, 90, 111, 182
Lynch, Ryan 38, 65, 69, 198, 227
Lynn, Marvin 140
Lynn, Victoria 243

M

Ma, Ethan 182
Macik, Kyley 69
Macklem, Beth 139
Macklem, Elizabeth 52, 124
Mackowiak, Jordan 182
Macleod, Ashleigh 15, 243
Maclin, Patrick 39, 69
Macri, Jonathon 111, 175, 182
Madden, Kelsey 90, 182
Maden, Robin 268
Madlem, Anna 69, 156
Madsen, Riley 69, 80, 89
Maes, Cathy 268
Maes, Matthew 124
Magezi, Cameron 114, 182
Magnuson, Zachary 243
Mahnesmith, Shelby 124
Mai, Bryan 30, 182
Majerek, Jackson 124
Majors, Ariel 52, 69, 139
Majors, Dillon 243
Makala, Luyando 18, 23, 243
Makala, Njavwa 69
Makowski, Alison 182
Maldonado-Miranda, Deyni 69
Malik, Hanna 90, 111, 182
Malin, Allyson 55, 182
Mammolenti, Liliana 124
Mammolenti, Rachelle 268
Manbeck, Tanner 243
Manczunski, Gabriella 182
Mangan, Katherine 182
Manis, Matthew 124
Manningham, Bonnie 268
Mannor, Nicole 268
Manspeaker, Trace 4, 6, 10, 44, 45, 191, 243, 264
Marchand, Sage 111, 124
Marcotte, Tara 243
Mares, Drake 124
Mark, Nathaniel 244
Marker, Ethan 244
Marker, Lauren 52, 138, 182
Marker, Noelle 4, 15, 182
Marks, Alexis 22, 23, 45, 48, 49, 90, 244
Marks, Caroline 14, 23, 111, 124, 160
Marling, Lauren 111, 124
Marquez, Abygail 182
Marquez, Jasmine 124
Marquez, Jesus 124
Marsh, Cameron 244
Marsh, Camille 124
Marshall, Chloe 104, 124
Marshall, Christian 124
Marshall, Jenna 124
Marshall, Nevaeh 50, 52, 124, 170
Martens, Jaden 52, 124, 139
Martin, Isabella 182
Martin, Kelsi 182
Martin, Morgan 111, 124
Martin, Simon 124
Martin, William 244
Martinez, Antonio 69
Martinez, Felis 69
Martinez, Madison 69
Martinez, Olivia 182, 189
Martinez, Preston 182
Martorano, Annamarie 244
Martz, Landon 244
Marvel, Patricia 268
Mason, Nicholas 69, 139
Mast, Sebastian 69
Masterson, Allison 14, 15, 69, 226
Masterson, Emily 244
Mathews, James 182
Mathia, Tyler 124
Matsubayashi, Riyo 12, 13, 138, 244
Mattei, Ashleigh 10, 244
Matthews, Zachary 124
Mattison, Shylah 69
Mattson, Brooke 104, 143, 244
Mattson, Rebecca 52, 69, 138
Mattucci, Blake 6, 10, 11, 15, 44, 45, 48, 49, 93, 191, 228, 244, 256
Matve, Amber 124
Maurer, Matthew 244
Maurer, Megan 6, 69, 111
Maust, Cameron 39, 69
Maxey, Madeline 124
Maxwell, George 244
Mazar, Hunter 69, 139
Mazurek, Christopher 5, 133, 138, 142, 168, 174, 182, 189
McAllister, Dakota 182
McCalment, Kaitelyn 182
McCalment, Kyle 69
McCalment, Sean 244
McCarthy, Kara 14, 24, 122, 124, 168
McCaskill, Ty 182
McClellan, Sieanna 92, 244
McClellan, William 244
McCoige, Ashley 23, 25, 90, 182
McCoige, Cassandra 90, 135, 182
McCoige, Kali 69
McConnell, Emmalee 61, 125
McCool, Anna 125, 138
McCown, Matthew 146, 244, 275
McCown, Noah 38, 39, 69, 105
McDaniel, Zachary 244
McDonald, Eric 100, 182
McGee, Kyle 182
McGee, Shayla 15, 61, 244
McGinness, Hannah 84, 85, 140, 141, 244, 263
McGlothlen, Jenna 69, 152, 153, 204
McGowan, Rhyann 125
McGuire, Liam 39, 69
McGuire, Logan 90, 96, 111, 214, 244, 263
McKee, Shanna 69
McKee, Shawn 182
McKenzie, Athan 182
McKenzie, Chase 182, 198
McKinney, Elisabeth 125, 160, 169
McLaughlin, Molly 22, 182
McMahan, Shyana 70
McMahon, Connor 20, 125, 130, 131
McMahon, Molly 244
McMillen, Emily 70
McMillen, Rebecca 125, 157
McNamara, Conor 182
McNamara, Hannah 125
McNarney, Alyssa 5, 34, 90, 100, 111, 182
McNeely, Collin 39, 70
McNeely, Morgan 244
McNulty, Kevin 111, 268
McQueen, Andrew 182
McQueen, Ethan 70, 139, 214
McQueen, Jacob 52, 87, 190, 191, 244
McRoberts, Abigail 111
McTigue, Daniel 125
Mead, Jonathan 32, 125
Meade, Elizabeth 70, 140
Meckstroth, Abigail 111, 125, 160
Meehan, Kaitlyn 125
Meeks, Joshua 70, 139
Meeks, Sarah 244
Megyesi, Tracy 268
Meideman, Myranda 182
Meier, Charles 20, 21, 125
Mejia, Elizabeth 70, 160
Melnyk, Kasey 14, 182
Menasco, Zackary 125
Mendez, Ila 70
Mendoza, Jose 125
Menzen, Charlene 140, 244
Mercurio, Elena 70, 160
Mercurio, Evan 90, 182
Merrill, Emily 70
Merrit, Joshua 125
Merritt, Temple 125
Merritt, Trinity 182
Mesaros, Brooke 182, 189, 225
Messer, Joshua 70, 201
Messimer, Conner 70
Messner, Cian 118, 125, 218
Messner, Riley 5, 244
Metcalf, Nolan 94, 96, 199, 245
Metherd, Samantha 182
Meuninck, Aidan 70, 140
Meyer, Easton 61, 125
Meyer, Emma 90
Meyer, Emmi 223, 245
Meyer, Madeline 90, 245
Meyers, Izaiah 245
Meyers, Kaylee 70
Michael, Allie 111
Michael, Mia 70
Michaels, James 70
Michaels, Kayleigh 125
MICHALSKI, MARIE 6, 70, 111, 156
Michele, Evyn 52, 70, 139
Mickels-Moreland, Ryder 182
Middlestadt, Erich 32, 245
Middleton, Cameron 125
Middleton, Sydney 182
Mihalek, Cierra 125, 169

Mikalian, Samuel 182
Mikel, MaKenna 182
Milcherska, Lacey 14, 50, 52, 170, 171, 245
Miles, Ariel 87, 245
Miller, Abigail 70
Miller, Aubri 70, 139
Miller, Austin 125, 158
Miller, Barb 268
Miller, Brieanna 182
Miller, Caroline 52, 138, 245
Miller, Connor 182
Miller, Devyn 6, 11, 15, 228, 245, 256
Miller, Jalen 70, 140
Miller, Joseph 10, 245
Miller, Justin 125, 131
Miller, Kaiden 182
Miller, Kaitlyn 245
Miller, Kyle 125
Miller, Lily 182
Miller, Madison 4, 70, 156
Miller, Maggie 10, 125, 131, 216
Miller, Megan 6, 10, 11, 44, 45, 191, 245, 256, 258
Miller, Nathan 182
Miller, Olivia 50, 52, 125
Miller, Patrick 182
Miller, Samantha 216, 245
Miller, Sarah 45, 169, 245, 259
Miller, Schyler 70
Miller, Scott 182
Miller, Thomas 268
Miller, Tyler 10, 94, 111, 223, 245
Miller-Byam, Cassie 125
Milligan, Olivia 70
Milliman, Codie 70
Milliner, Michael 70
Million, Marissa 70
Milnamow, Olivia 14, 125, 204
Milon, China 34, 111, 125, 216
Minardo, Connor 245
Minden, Devin 182
Minder, Austin 70
Minerva, Frankie 182
Minne, Rachel 7, 97, 245
Minner, Leenesha 125
Miramontes, Michelle 15, 52, 53, 90, 111, 138, 245
Mireles, Christian 125
Misenar, Joseph 70, 139
Mishler, Mason 125
Miss, Mounzir 125
Miss, Nourra 70, 152
Mitchell, Ander 125
Mitchell, Jeanie 78, 268
Mitchell, Melina 70
Mitchell, Mia 125
Moala, Paula 37, 182, 218
Moede, Alexis 70
Moehn, Alexander 125
Moen, Brandon 125
Moen, Jarred 182
Moffitt, Kayleeauna 70
Mohr, Karina 245
Mokhanhtha, Devin 182
Molnar, Elizabeth 125
Molnar, Kayla 160, 161, 245
Momotiuk, Christopher 125
Momotiuk, Nicholas 182
Monhaut, James 125
Moniz, Emma 70
Moniz, Samuel 183, 218
Monnin, John 183
Monnin, Luke 125, 169, 214
Monroy, Nahomi 70
Montague, Drew 52, 138
Montgomery, Andrew 183
Montgomery, Jackson 125
Montgomery, Noyel 245
Moon, Joseph 70
Moore, Aden 64, 70, 132, 133, 208
Moore, Alexzander 245
Moore, Allison 70, 169
Moore, Jade 70
Moore, Joshua 183
Moore, Lindsey 101, 109, 133, 174, 183, 208
Moore, Madeline 90, 132, 133, 174, 183, 208, 222
Moore, Maverick 183
Moore, Shelby 125
Morales Liddiard, Emily 125
Morales, Abigail 70, 139
Morales, Elizabeth 139, 183
Morales, Emily 111, 138
Moran, Hannah 125, 160
Morgan, Annabelle 70
Morlan, Nicholas 166, 183, 214
Morphew, Haley 125
Morris, Brianna 183
Morris, Caroline 47, 70, 152
Morris, James 183, 191
Morris, John 70, 139
Morris, Liam 61, 70, 80, 89
Morris, Lincoln 125
Morris, Madison 70
Morrow, Kaitlin 183
Morton, Brier 52, 139, 183
Moses, Rylee 70
Mosser, Taylor 4, 183, 225
Mott, Bailey 48, 49, 76, 211, 245, 260
Mott, Colin 20
Mott, Collin 125
Mott, Elli 15, 76, 102, 111, 213, 222, 245
Mott, John 268
Moyer-Topping, Alec 183
Moyer-Topping, Bradley 70
Moyo, Cynae 125
Moyo, Nengezi 183
Mramor, Hope 132, 183, 224
Mroczek, Ehren 70
Mroczek, Eowyn 125, 140
Muhammad, Angelisha 125
Muhammad, Jamerick 70
Muhammad, LaKrisha 183
Mullins, Mercades 70
Munoz, Jennifer 140, 141, 245, 259
Muro, Luis 14, 52, 81, 87, 138, 168, 245
Murphey, Kaitlin 25, 70
Murphy, Camryn 16, 70, 216
Murphy, Phillip 183
Murphy, Quinn 11, 15, 90, 174, 183, 191
Murphy, Sean 45, 140, 141, 245
Murphy, Taylor 183, 208
Murray, Chase 52, 138, 140, 183
Murray, Connor 70
Murray, Jonathon 245
Murray, Noah 246
Murray, Ryan 70
Musema, Jane 103, 140, 141, 183
Musema, Jeff 97, 103, 246
Musser, Kenna 125
Muszynski, Mary 183
Myers, Allyson 125, 169
Myers, Gavin 39, 70
Myers, Katey 4, 5, 14, 44, 45, 50, 52, 115, 139, 246, 256
Myers, Rachelle 125
Myers, Tara 183
Myers, Taylor 70
Myers, Victoria 52, 108, 138, 142, 183, 185, 189

N

Nagle, Cameron 183
Nagy, Mitchell 39, 70
Napoleon, Dimitri 183
Narasaki, Kurumi 90, 98, 111, 157, 183, 225
Narasaki, Natsume 70, 157, 227
Narkawicz, Audree 52, 111, 138, 183
Narozny, Stella 70
Nascimento, Lorrany 70
Nash, Jillian 70, 139
Nasser, Baker 90, 246, 263
Nasser, Zainab 125
Nathan, Tyler 125
Naugher, Gage 70
Navarrete, Felix 183
Nayyar, Kamran 125
Ndovie, Vera 70
Neal, Abigail 183
Neal, Brooke 71
Neal, Carrington 114, 135, 183, 194, 195, 225
Neal, Chandler 32, 33, 183, 189
Neal, Izaiah 71
Neal, Kayla 125
Neal, Spencer 18, 44, 111, 183
Neddo, Saerah 123, 125, 131
Neff, Katelyn 52, 71, 139
Neff, Maraya 50, 51, 52, 140, 170, 246, 256
Neff, Paige 50, 52, 183
Neice, Matthew 71
Nelson, Bryce 183
Nelson, Gabriel 71
Nelson, Natalie 10, 125
Ness, Morgan 246
Ness, Riley 125
Nessen, Destanie 125
Nestler, Anna 10, 125
Nettrouer, Olivia 71
Neubauer, Jack 183
Newhouse, Sierra 71
Newling, Marcus 52, 126, 138
Newman, Connor 4, 5, 10, 14, 15, 101, 184, 218, 246, 261
Newman, Laci 183
Newman, Lexi 183
Newman, Madelynn 46, 47, 246, 265
Newman, Mallory 10, 169, 183
Newsome, Joselynn 140, 183
Newton, Izak 71
Nganga, Rosemary 90, 246
Ngumuya, Spencer 183
Nguyen, Selena 183
Nhenga, Tanaka 246
Nicholas, Samantha 246
Nicholls, Brian 268
Nicholls, Kaitlyn 126, 131, 192
Nichols, Aaron 5, 45, 78, 79, 115, 188, 246
Nichols, Adam 126
Nichols, Hannah 183, 224
Nickles, Joshua 183
Nickles, Madeline 45, 78, 96, 223, 246
Nicolini, Mary 268
Nidea, Neal 246
Nikolai, Genevieve 112, 181, 183, 223
Nilov, Daniel 107
Nilov, Danila 126
Nipper, Blake 4, 52, 138, 246
Nipper, Dominic 183, 227
Niziolek, Kassidy 4, 87, 183
Njihia, John 71
Nobles, Mathew 126, 131, 139
Nochowitz, Allison 71, 140
Noonon, Anna 246
Noppenberg, John 268
Norris, Cassie 4, 71
Norris, Luke 183
Norris, Taylor 126
North, Courtney 26, 90, 183, 223
Northern, Andre 126
Northern, Glenn 268
Nowak, Tyler 246
Nowicki, Matthew 183
Nowicki, Nathan 183
Nugroho, Kayra 71, 140
Nukes, Thomas Tiger 138, 183
Null, Edward 126, 211
Null, Steven 90, 140, 141, 214, 246
Nusbaum, Connyr 126
Nusbaum, Mitchell 71
Nush, Abigail 71

O

O'Brien, Jessica 4, 90
O'Connor, Meredith 24, 25
O'Day, Aiden 30, 31
O'Keefe, Cheyenne 42
O'Konski, Jennifer 15
O'Neal, Cory 139
O`Banion, Beau 183
O`Banion, Jade 71
O`Brien, Jessica 61, 172, 173, 183
O`Brien, Kate 268
O`Connor, Kelly 183
O`Connor, Meredith 126
O`Day, Aiden 183
O`Day, Connor 246
O`Keefe, Cheyenne 41, 43, 126, 169
O`Konski, Jennifer 126
O`Konski, Kyle 246
O`Malley, Melinda 268
O`Neal, Cory 183
Oberlie, Andrew 126, 158
Obert, David 32, 126
Odierna, Ethan 71
Ofori, Michelle 126
Oh, Daniel 246
Oh, Eun Taek 183
Oh, Yewon 71, 84, 88, 140, 141
Ohlson, George 126, 200
Ohlson, Gwynne 71, 160
Ohlson, John 48, 49, 211, 223, 246, 259
Ohlson, Julie 268
Oke, Brian 52, 71, 139
Oke, Lavon 268
Okrzesik, Callan 4, 15, 90, 155, 246
Oletti, Lucas 246
Olguin, Joel 183
Olvera Flores, Jessica 183
Ong, Valerie 268
Orr, Ashtyn 126
Orr, Darian 43, 71
Ottman, Gabriel 71
Oudghiri, Amira 34, 90, 111, 140, 141, 183, 225
Overholser, Kyle 52, 126, 139
Overholt, Natosha 246
Oviedo, Becky 184
Oviedo, Edgar 246
Owens, Alexis 71, 160

P

Packer, Kayla 111, 126, 131
Padrnos, Nicholas 126
Padrnos, Samuel 90, 101, 182, 184
Pagels, Cole 126
Pajor, Luke 71, 140
Pallo Glassman, Naomi 184
Palmer, Lucas 71
Palmerin, Ivy 246
Palmero, Gavin 71
Palonis, Aidan 44, 52, 100, 138, 228, 246, 256
Palonis, Keegan 52, 126, 138
Pang, Brian 126
Panozzo, Hannah 184

Pant, Anjali 52, 71, 139
Pant, Jai 126
Papai, Domonic 71
Papineau, Daniel 247
Papp, Greyson 36, 40, 41, 46, 47, 190, 216, 247, 256, 257
Papp, Kaitlyn 71
Paquette, Caden 126
Parcell, Zachary 126, 146
Paredes, Luz 71
Paris, Dylan 247
Park, Brayden 71
Parker, Benjamin 126
Parker, Caroline 55, 90, 190, 222, 247, 257
Parker, Hannah 247
Parker, Josiah 268
Parker, Kennedy 90, 101, 184, 225
Parker, Payton 10, 126, 130, 131, 138, 216, 217
Parker, Prestin 126
Parmater, Kyle 184, 223
Parmley, Katherine 2, 45, 46, 49, 97, 247
Parmley, Matthew 99, 138, 247
Parpart, Austin 126
Parpart, Kaitlyn 126, 216
Parrish, Jalen 184
Parrott, Dylan 184
Pasley, Sabrina 103, 184, 223
Pate, Allyssa 4, 36, 40, 41, 86, 247
Pate, Reganne 71, 151, 152, 153
Patel, Holly 247
Patel, Neal 32, 247
Patel, Neil 126
Patel, Nikita 126
Patel, Riya 107, 126, 131
Patel, Sophia 126
Patel, Sparsh 126
Patel, Vishal 32, 90, 247
Patel, Vivek 39, 71
Patnaude, Clairissa 2, 5, 6, 14, 15, 44, 45, 79, 102, 108, 115, 190, 228, 247, 256
Patnaude, Lucille 5, 6, 11, 15, 45, 78, 96, 115, 190, 247, 256
Patridge, Anthony 247
Paul, Kaitlin 126
Paulsen, Julia 96, 111, 247
Pauszek, Kaylin 247, 273
Pawlik, Jeffrey 126, 200
Pawlik, Lisa 268
Payne, Rebecca 124, 126, 216
Payton, David 247
Pazos, Catherine Alexa 126
Pazos, Luis Ivan 247
Peck, Christopher 79, 247
Peck, James 71
Pedersen, Nikolaj 126
Peffley, Allison 71, 111
Peffley, Emily 247
Peiffer, Cameron 184
Peiffer, Nicholas 247
Pelletier, Gabrielle 247
Pendergrass, Kaylin 71
Pendill, Mikayla 112, 126
Peng, Ethan 126
Pennix, Jemmia 52, 126, 131, 138
Pentecost, Deric 126
Perdana, Kemal 71, 139
Peregrine, Evan 184
Perez, Enrique 126
Perez, Jose 184
Perrigo, Kaylee 126
Perry, Amanda 184
Perry, Erica 90, 247
Perry, James 71
Perry, LaNay 126
Perry, Nathaniel 247
Perry, Tiffany 268
Personette, Chase 126, 200
Peters, Griffin 80, 184
Peterson, Abigail 71
Peterson, Brian 126
Peterson, Dakoda 184
Peterson, Eliana 247
Peterson, Kayla 268
Petrie, Nathan 86, 100, 247
Petrie, Zachary 126, 166
Pfarrer, Patrick 247
Pfrender, Garrett 184
Phan, Tram 126
Phend, Taylor 15, 89, 184
Philip, Shania 71
Philipson, Christopher 166, 184, 225
Phillips, Isabella 71, 169
Phillips, Kiera 126, 152
Phillips, Maurice 126
Piatt, Chad 5, 14, 32, 33, 111, 184, 189
Pica, Collin 15, 90, 247
Pica, Evan 20, 126
Pickett, Jeremy 184
Pickett, Samual 126
Piekarz, Colton 71
Piemmalay, Destiny 11, 248
Pierce, Bradley 158, 184
Pierce, Gage 184
Pierce, Mila 268
Pieters, Tara 268
Pinkney, Kaden 71
Pipkins, Kayle 184
Pippin, Alex 71, 107, 140
Pittman, Raymond 126
Pitts, Nathan 71, 105, 201
Pitts., Nate 107
Pixley, Zachary 71, 201
Placke, Emma 126
Planey, Raya 126
Platt, Charles 166, 184
Plemons, Alexandria 126
Plonka, Carson 71, 166
Plummer, Mason 184
Podawiltz, Carolyn 184
Podojil, Cooper 39, 71, 73, 214
Podojil, Lukas 184
Podojil, Riley 39, 71, 214
Poling, Ken 268
Pollard, Jessica 184
Pollyea, Cole 30, 31, 158, 214, 222, 248, 263
Ponce de Leon, Kalet 126, 218
Pontius, Dawson 71, 214
Pontius, Lauren 50, 52, 140, 248, 256
Poole, Amara 61, 71
Pooler, Madeline 71
Popovic, Elaine 5, 115, 184
Pormen, Evan 184
Porter, Andrew 71
Porter, Ashley 106, 111, 184
Porter, Cheyanne 50, 52, 71
Porter, Courtney 268
Porter, Crystal 184
Portolese, Amy 126
Portolese, Monica 29, 71, 169
Portolese, Nathan 218
Potter, Benjamin 71, 140
Potts, Benjamin 71, 139
Potts, Nicholas 140, 184
Pottschmidt, Christian 11, 223, 248
Powalski, Carly 71
Powell, Aaron 32, 126, 158
Powell, Lawrence 184
Powers, Cody 71, 139
Pratt, Vyvecca 116, 127
Price, Caleb 52, 127, 139
Price, Cody 184
Price, Nicole 71
Priddy, Kaylee 191, 248
Pritchett, Logan 71
Pritz, Cabe 184
Pritz, Tate 71
Procaccino, Veronica 4, 248
Proctor, Gage 39, 71, 139, 184
Pruitt, Matthew 127, 158
Pruszynski, Aleksander 71, 139
Pullen, Charles 248
Pullen, Heather 127
Pulling, Noah 72
Puntney, David 184, 214
Purcell, Keagan 127
Purvis, Ricky 127

Q

Qualls, Austin 248
Qualls, Courtney 173, 268
Quiggle, Dylan 184
Quinlan, Katie 46, 47, 248, 256, 265
Quinquio, Thiago 72

R

Rach, Matthew 90, 111, 158, 184
Rach, Megan 72, 160, 208
Rader, Leah 72, 169
Rader, Ryan 184
Raef, Tayla 127
Raffelock, Lauren 52, 68, 72, 139
Raffelock, Natalie 15, 44, 52, 81, 138, 142, 168, 228, 248
Railton, Josiah 72
Railton, Moriah 90, 248
Rairdon, Benjamin 127
Rajski, Christopher 184
Rallo, Curt 268
Rallo, Karen 268
Ralston, Hannah 248
Ralston, Justin 127, 140
Ramer, Airis 72
Ramirez, Angelica 61, 127, 220, 221
Ramirez, Jacob 184
Ramirez, Joshua 72
Randhawa, Gagandeep 184
Randolph, Carolyn 127
Randolph, Molly 72
Rangel, Skyler 72
Rankin, Connor 72
Rankin, Devin 184
Ransberger, Mason 184
Ransom, Adam 127
Ransom, Tala 248
Rantz, Braydon 248
Rattanavong, Timothy 248
Rayl, Tyler 248
Rayoum, Tayla 127
Reabe, Jill 90, 102, 143, 184
Reaves, Brayden 72, 140
Reck, Ben 6, 184
Reck, Elise 72
Rectanus, Meganne 184, 222
Redgate, Amber 110, 140, 184
Redman, Hannah 184
Redman, Kamryn 36, 40, 41, 44, 45, 46, 47, 49, 93, 248, 256
Reed, Derek 127
Reed, Dylan 72
Reed, Jeff 269
Reed, Madison 184
Reed, Zachary 60, 61, 127
Reed-Taylor, Atlanta 72
Reel, Payton 72
Rehmani, Anas 72
Reid, Alexis 10, 248, 256
Reihl, Kirstin 184
Reinhardt, Derek 52, 72, 139
Reinoehl, Jason 104, 248
Reitz, Kimbell 269
Rems, Alexis 97, 191, 248
Rems, Jacob 72
Rendell, Matt 139
Rendell, Matthew 52, 72
Reppert, Donald 269
Reppert, Grant 72
Reppert, Kole 127
Retzloff, Juan 52, 127, 138, 142
Reyes, Nayely 127, 216
Reynolds, Kristen 269
Reynolds, Michael 248
Reynolds, Nina 50, 51, 52, 170
Reynolds, Noah 127
Rhoads, Lincoln 72
Rhoden, Cade 72
Rhoden, Zachary 184
Rhodes, Al 269
Rhodes, Alexis 72, 152
Rice, Caleb 248
Richard, Alexander 72
Richard, Corey 184
Richards, Alyssa 72, 160
Richards, David 108, 138, 140, 141, 184
Richards, Hannah 248
Richards, Jillian 184
Richards, Mackenzie 100, 160, 184
Richardson, Avery 72
Richmond, Audrey 248
Richter, Abigail 72
Riddle, Joshua 184
Riddle, Sydney 72, 157, 227
Riedel, Jennifer 52, 138, 184
Riem, Thomas 72, 139
Riester, Baylee 29, 72
Riffel, Jared 127
Riggs, Allison 90, 248
Riley, Annabelle 4, 52, 79, 138, 184, 188
Riley, Michael 30, 127, 138
Riley, Oliver 72
Riley, William 4, 248
Rimmer, Emilie 12, 61, 208, 248
Rincon, Sydney 184
Ringer, Liliana 61, 95, 183, 184
Ringer, Mikayla 139, 185
Risner, Jacob 72
Risner, Preston 185
Rivera, Bryce 72
Rivera, Fabiana 4, 72
Roberts, Delaney 72, 139
Roberts, Eric 90, 185
Roberts, Kaela 127, 156, 157
Roberts, Nicholas 127
Robertson, Terrance 127
Robinson, Lucas 4, 10, 218, 261
Robinson, Samuel 61, 127, 188
Robinson, Tyron 127
Robison, Laina 72
Rocha, Jezabel 127
Rodefer, Nathan 4, 185
Rodgers, William 185
Rodriguez, Erik 72
Rodriguez, Sara 26, 90, 185, 189, 191, 222
Rodriguez-Schalliol, Isabelle 127
Roehm, Julia 90, 111, 185
Roehm, Philipp 72, 140, 214
Rogers, Kelli 269
Rohr, Alyssa 14, 127
Rohr, Hailey 127, 140
Rohr, Madison 248, 249
Rojics, Nathan 127
Ronci, Meagan 160, 161, 249
Roncz, Michael 127
Root, Katie 90, 111, 185, 216
Rorie, Megan 249

Rose, Benjamin 4, 86, 140, 214, 249
Rose, Camille 6, 7, 133, 185
Rosenke, Sadie 72
Rospierski, Destinee 72
Ross, Allysia 80, 127
Ross, Degan 127, 166
Ross, Jacquelynn 127
Roth, Coby 72
Roth, Tobin 249
Roughton, Dante 72
Rowe, Shelby 127, 152
Roy, Jay 249
Roy, Tara 111, 185
Ruckert, Mark 127
Ruckert, Tiffany 249
Ruiz, Jesus 72, 139
Rulli, Luciano 185, 214
Runeman, Gwyn 249
Runyan, Kaitlyn 72
Rupert, Anna 127
Rupert, Rachel 26, 185
Rushemeza, Ben 127
Russell, Briar 72
Russell, Madison 72
Ruth, Gavin 127
Rutherford, Lily 185
Rutkowski, Peter 30, 90, 140, 141, 249, 261, 263
Rwamanzi, Sydney 185
Ryan, Carter 72, 214, 215
Ryan, Kayla 43, 72, 160, 161
Ryback, Nyah 72, 139
Rybicki, Evan 106, 249
Rzeszutko, Thomas 32, 127, 130
Rzseszutko, Emma 50, 51, 52

S

Sachman, Colin 52, 72, 139
Sachman, Jacob 127
Sadowski, Lindsey 185
Sage, Madelyn 127
Sailors, Makayla 249
Salameh, Amanda 185
Salameh, Tamara 249
Salas, Gabriel 138
Salek, Frank 100, 249
Salmons, Kyle 52, 127, 139
Salous, Laila 185, 189
Salous, Reem 5, 249
Saltzgaber, Alexis 116, 127
Samoilis, Ioannis 127
Sampson, Cameron 249
Sanchez, Alysen 127
Sanchez, Delayne 72, 152, 204
Sanchez, Tania 72
Sandefur, Gabriel 185
Sandefur, Valentina 127
Sanders, Victoria 113, 249
Sanders-Honaker, Denise 269
Sandler, Nadia 16, 249
Santosh, Rachel 72, 140
Sapen, Jadon 52, 72, 139
Sarai, Manvir 185
Saroian, Eric 127, 138
Saros, Aubrey 15, 155, 168, 185
Saunders, Jordan 72, 140
Sautter, Isabel 72, 74
Sautter, Olivia 185
Savage, Justin 166, 167, 214, 215, 249
Saxena, Simran 90, 249
Saxton, Christopher 185
Saxton, Sarah 72
Scaife, Collin 127
Scarberry, Brandon 72, 140
Scarberry, Jarret 185
Schackow, Ryleigh 127, 140
Schaefer, Cayla 249
Schaefer, Jack 249
Schafer, Jessica 42, 119, 127, 169
Schalliol, Barbara 269
Scheel, Danielle 185, 188
Scheel, Max 32, 127, 140, 141
Scheel, Nicholas 32, 33, 140, 141, 249
Schena, Garrett 127, 130, 139
Schermier, Paige 127, 157
Schiele, Thomas 185
Schiele, Zachary 185
Schirf, Austin 72
Schlundt, Emily 52, 127, 138
Schmeichel, Hannah 52, 72, 139
Schmeichel, Justin 127
Schmidt, Jim 269
Schmidt, Tyler 72
Schmitt, Ava 11, 185
Schmitt, Payton 72, 139
Schmitt, Tessa 61, 111, 185, 224, 226
Schnabel, Lauren 73
Schnabel, Lindsey 90, 98, 185, 216
Schneider, Andrew 127, 146
Schneider, Connor 94, 146, 249
Schneider, Justin 127
Schneider, Madison 73, 139
Schoen, Steven 249
Schoenthaler, Destiny 185
Schoenthaler, Emily 185
Scholz, Cierra 50, 52, 73
Schrader, DaCota 87, 127
Schrader, Josh 127
Schrager, Tessa 216, 249
Schramski, Mikaela 73, 192, 204
Schreiner, Evan 90
Schrock, Robert 127
Schultz, Emma 90, 111, 138, 249, 263, 264
Schultz, Kate 110, 111, 185
Schulz, Emily 4, 14, 52, 139, 249
Schulz, Samuel 52, 73, 139
Schuring, Andy 5, 185, 214
Schuster, Bo 11, 214, 249
Schuster, Luke 73, 105
Schuster., Luke 206
Schwartz, Candace 269
Schwartz, Mia 73, 107, 140
Schwindaman, Maria 26, 127
Scoles, Devon 73
Scopel, Carly 128, 131
Scott, Alexis 6, 11, 22, 23, 132, 185, 191
Scott, Chloe 128
Scott, Griffin 73
Scott, Tucker 128, 139
Seaman, Chelsey 128
Searfoss, Alexander 38, 128
Searles, Jayke 128
Searles, Jessie 73
Sears, Paige 7, 97, 185, 186, 189, 222
Sefuku, Melina 250
Seider, Jalen 128
Seigel, Sydney 90, 99, 193, 250
Sekan, Jacqueline 128, 138
Selis, Hannah 90, 250, 263
Semuhungu, Orabelle 55, 98, 185
Sergeant, Nicholas 32, 128
Sergio, Arianna 185
Serna, Brayden 185
Seroczynski, Andrea 73, 132
Serwatka, Caleb 185, 196
Seske, Nicholas 185
Sevy, Cole 138, 185
Seward, Timothy 185
Seward, Tyler 73
Sexton, Alexis 128
Sexton, Natasha 185
Shafer, Virginia 269
Shaffer, Tatiana 73
Shahan, Haylee 22, 23, 185
Shahin, Nora 185
Shail, Colton 4, 5, 10, 32, 33, 166, 185, 189, 211
Shan, Matthew 90, 250, 263
Sharp, Alyssa 4, 44, 45, 115, 135, 250
Sharp, Glory 128
Sharp, Justice 185
Sharpe, Courtney 70, 73, 107, 140, 169
Sharpe, Taylor 185, 189, 192, 216, 225
Shaw, Rebekah 133, 185
Shaw, Saydi 87, 185
Shaw, Tanner 196
Shay-Kovach, Hayleigh 73
Shea, Michael 128
Shedd, Brenden 250
Sheehan, Madison 73, 160
Sheets, Caitlyn 250
Sheikhah, Nabil 223, 250, 256, 257
Shelley, Nicole 128
Shelton, Antreese 73, 152
Shelton, Corbin 73
Shelton, Jaylon 128
Shelton, William 185
Shepard, Brett 94, 223, 250
Sher, Ali 5, 78, 223, 250
Sherfick, Jamie 250
Sherman, Brandon 128
Sherwood, Jackson 73
Sherwood, Kamerin 88, 98, 185
Sherwood, Zane 73
Shim, Kevin 73
Shimba, Josiah 128
Shimba, Melody 73
Shively, Abby 50, 51, 52, 170
Shlapentokh, Anna 128
Shlapentokh, Leon 250
Shoemaker, Keegan 73, 107
Shoemaker, Michael 128
Shortt, Parker 73, 100
Shortt, Spencer 250
Shreiner, Evan 4, 23, 111, 250, 263
Shrewsbury, Kiara 250
Shrimplin, Kaylee 185
Shroyer, Madisyn 250
Shu, Tamara 73, 140
Shull, Mandy 73
Shultz, Troy 128
Siddique, Maheera 88, 185
Siddiqui, Mohammad 84, 128
Sidorowicz, Haley 73, 216
Sidorowicz., Haley 34
Sierzputowski, Trevor 90, 133, 135, 185
Sikorski, Christopher 196, 250
Sills, Harrison 104, 143, 250
Silva, Gabriela 128
Simmons, John William 105, 185
Simnick, Hannah 44, 52, 138, 228, 250
Simon, Zachary 128, 140
Simonetti, David 73, 107, 139
Simonetti, Patrick 250
Simparinka, Isaac 133, 178, 185
Simper, Mia 15, 185
Simpkins, Madison 5, 52, 81, 138, 168, 250
Simpson, Allison 50, 52, 128, 170
Simpson, Madison 128
Simpson, Trenton 128, 140
Sims, DeWayne 185
Singh, Abhisar 128
Singh, Anton 140, 185
Singh, Ekjot 185
Singh, Gurpreet 128
Singh, Harji 90, 97, 111, 185
Singh, Harman 185
Singh, Harnoor 90, 186
Singh, Harpreet 73, 128
Singh, Lovepreet 73, 78, 186
Singh, Manvir 128
Singh, Paramvir 250
Singh, Priya 10, 98, 113, 186, 188, 191, 225
Singh, Sabrina 140, 186
Singh, Sukhjit 73
Sipotz, Dhane 186, 285
Sirhan, Lanna 73
Sisti, Taylor 190, 250
Skeels, Cameron 73
Skotadis, Eleni 128
Skwarcan, Natalie 4, 86, 186
Slabaugh, Austin 52, 128, 139
Slates, Alex 73
Slock, Carter 128
Small, Lucas 39, 73
Smarrella, Kaylee 186
Smetanka, Felicia 113, 250
Smith, Abigail 186
Smith, Alexis 73
Smith, Alyssa 128
Smith, Breanna 128
Smith, Caleb 250
Smith, Cameron 73
Smith, Dustin 32, 73, 107, 140
Smith, Dylan 73, 106
Smith, Eli 73
Smith, Emmanuel 214, 250
Smith, Ethan 186
Smith, Evan 186
Smith, Giancarlo 73, 105, 107
Smith, Griffin 94, 250
Smith, Hannah 84, 85, 250
Smith, Justin 251
Smith, Keaton 73, 139
Smith, Keirstin 128, 139
Smith, Kennedy 2, 61, 95, 99, 108, 251, 257
Smith, Kristine 269
Smith, Madison 73
Smith, Peter 20, 73
Smith, Riley 4, 146, 223, 251, 255
Smith, Riley Patrick 18, 23, 76, 102
Smith, Victoria 186
Smithberger, Parker 186
Snead, Cameron 186, 285
Snelson, Alana 78, 186, 208
Snelson, Alexis 78, 133, 175, 186, 188, 189, 208
Snodgrass, Keely 128, 208
Snyder, Jonah 73, 106
Snyder, Kyle 52, 139, 251
Sofhauser, Britton 86, 87, 138, 251
Sohrab, Darius 61, 221, 251
Sohrab, Mina 111, 128
Solis, Daisy 128
Solis, Fatima 52, 138, 186
Solomon, Jordyn 4, 251
Somers, Dakota 128
Sommers, Jeremy 57, 61, 128
Soni, Jaitin 32, 73, 140
Sonneborn, William 251
Southern, James 4, 186
Souza, Alexis 128
Spaargaren, Eric 30, 31, 186
Spahic, Merisa 111, 128, 216
Spalding, Andrew 30, 94, 251
Spalding, John 10, 30, 31, 251
Sparrow, Vincent 73
Speelman, Isaac 73
Speheger, Matthew 169, 223, 251
Spencer, Cassandra 42, 186
Spencer, John 101, 109, 133, 174, 186
Sperry, Katherine 269

Spitaels, Emily 128
Spitaels, Taylor 6, 10, 11, 14, 15, 228, 251
Spitters, Addy 73
Spitters, Maitland 30, 31, 186, 188
Spitters, Maity 189
Spriggs, Daria 11, 186
Spring, Danielle 34, 55, 96, 186
Squibb, William 128
Squires, Sean 251
Stabnik, Nathan 186
Stabrowski, Noah 135, 251
Stachowiak, Ashley 50, 52, 170, 251
Stahl, Brandon 18, 186
Stahl, Brittany 128
Stahl, Elizabeth 251
Stanford, Jarrett 251
Stanford, Jeremy 128
Stanifer, Collin 186
Staniszewski, Piotr 251
Stanley, Rachel 50, 52, 186
Stanley, Zachary 52, 53, 138, 214, 251
Stanley-Gambrell, Maya 73
Stapp, Danielle 186
Stedman, Anthony 128
Steele, Jocelyn 73
Steele, Nicholas 128
Stefaniak, Chase 128
Stefaniak, Jared 128
Stefaniak, Nikolas 73
Steinike, Benjamin 106, 109, 128
Steinike, Logan 109, 186
Stephens, Christian 251
Stephenson, Connor 110, 251
Stephenson, Helen 251
Stephenson, Kelsey 52, 128, 139
Stepp, Sophia 128
Sterry, Kara 73
Stevanson, Taylor 128
Stewart, Alanna 186
Stewart, Carter 251
Stewart, Lexi 128
Stewart, William 128
Stillwell, Matheson 128, 140
Stitsworth, Collette 34, 186
Stochitoiu, Alexander 20, 128
Stockbridge, Cameron 32, 128
Stockdale, Anthony 73
Stoddard, Cara 73
Stoddard, Colten 73
Stone, Bryce 128, 200
Stone, Kade 73, 201
Stoops, Jasmine 73
Storm, Zachary 251
Stout, Alexandrea 128
Stover, Alexandra 73
Strahley, Kirsten 5, 138, 186
Stratford, Lynn 269
Stratton, Caden 52, 73, 139
Straughn, Megan 251
Strausborger, Michael 251
Stump, Connor 52, 81, 138, 251, 259
Stutzman, David 73, 139
Sualeh, Ali 90, 186
Sualeh, Saad 73
Sullivan, Christen 251
Sullivan, Maggie 186
Sullivan, Margaret 128, 131, 157
Summers, Matthew 73
Sun, Seunghoon 74, 140
Suski, Caleb 39, 74
Suski, Jacob 5, 115, 128
Swafford, Cyrus 111, 138, 186
Swaim, Elizabeth 252
Swaim, Emily 252
Swank, Jarod 163, 223, 252
Sweazy, Allison 15, 46, 156, 157, 190, 228, 252
Sweazy, Nathan 74, 139
Sweeney, Darby 112, 121, 129
Swiatowy, Morgan 7, 14, 15, 93, 114, 190, 252, 256
Swift, Conner 100, 252
Swift, Kellie 26, 186
Swift, Kendal 252
Swinehart, Olivia 252
Swingendorf, Austin 52, 129, 139
Sytsma, Abigail 129, 140
Szklarek, Benjamin 186, 189
Szklarek, Grace 16, 22, 74
Szlarek, Ben 206
Szumski, Kayla 4, 186, 195, 225
Szymanowski, Darrick 74
Szynski, Camryn 39, 74, 198, 200

T

Tadevich, Jacob 52, 138, 186
Tadevich, Meagan 74, 137
Taege, Rilee 15, 111, 190, 252
Tagliaferri, Becky 269
Takach, Ethan 52, 129, 138
Talcott, Ashley 4, 45, 57, 61, 169, 252
Tanner, Chadd 129
Tapp, Michelle 84, 85, 138, 252, 257
Tapper, Jade 74, 166
Tarkington, Emma 90, 186, 189, 225
Tartaglione, Calley 252
Tashijan, Annalysia 186
Tate, Darin 139, 252
Tatro, Keria 74
Tavares, Holly 269
Taylor, Hanah 74
Taylor, Lea 252
Taylor, Olivia 4, 45, 114, 252
Taylor, Skyler 61, 186, 220, 221
Taylor, Tyniquia 252
Tebell, Brooke 50, 52
Tebell, Jordyn 129
Tebell, Zachary 96, 111, 140, 141, 252, 265
Teeple, Montgomery 61, 129, 172, 173, 220, 221
Teeter, Payton 106, 186
Temple, Abby 50, 52, 139
Temple, Abigail 14, 51, 170, 252
Temple, Alexandra 52, 74, 139
Terezis, Iason 186, 218
Tessely, Peyton 55, 186, 189
Teuscher, Grace 4, 52, 87, 129, 130, 138
Thayer, Sabrina 143, 192, 193, 252
Thielka, Noah 186
Thomas, Aaron 186
Thomas, Brandon 129
Thomas, Colin 140, 252
Thomas, Delainey 74, 156
Thomas, Emma 74
Thomas, Louis 129
Thomas, Shannon 140, 186
Thomas, Wisdom 186
Thompson, Cage 252
Thompson, DeCarla 44, 45, 57, 61, 173, 252
Thompson, Dylan 74, 139
Thompson, Jacob 129, 186
Thompson, Kaylin 14, 50, 52, 170, 252, 256
Thompson, Landen 186
Thompson, Scott 269
Thorn, Lilly 129, 204, 205
Thornsen, Brianna 252
Thornton, Breanna 186
Thornton, Mariah 186
Thornton, Tyrone 186, 218
Thorpe, Tristan 74
Thottichira, Michael 168, 186
Thrasher, Chaz 186
Thurin, Madeleine 7, 78, 90, 98, 252
tidey, claire 111
Tidey, Erick 129, 140
Tiebout, Caroline 41, 42, 129, 140, 169
Tiebout, William 10, 30, 94, 252
Tijerina, Samantha 252
Tilton, Zaine 252
Tingle, Maximus 74
Tkachuk, Natasha 5, 12, 13, 253
Tobia, Lina 74, 216, 217
Tobin, Abigail 10, 253, 256
Todd, Carolyn 22, 129
Tokusumi, Gaku 166, 186
Tolley, Kayla 253
Tomaszewski, Jenna 269
Tonkovich, Emily 52, 129, 138
Toombs, Brenden 39, 73, 74
Tornquist, Caroline 42, 43, 90, 186, 225
Tornquist, Emma 42, 43, 74
Toroczkai, Noemi 111, 135, 160, 161, 253, 264
Torres, Alyssa 11, 26, 96, 129
Torres, Anthony 186
Torres, Isaac 253
Toth, Brendan 4, 253
Towns, Maya 129
Tran, Katelyn 74, 140
Tran, Tam 74, 139
Traxler, Paige 15, 183, 186
Treadway, Jackson 253, 273
Treber, Gabrielle 129
Treber, Reece 94, 253
Trewhella, Marissa 14, 129, 152
Tribbett, Lance 94, 223, 253
Tribble, Dalya 42, 43, 74
Trost, Morgan 129
Trost, Travis 196, 253
Trowbridge, Blake 74, 158
Trowbridge, Peyton 129
Troyer, Dawn 269
Trueblood, Cameron 129, 133
Trump, Brock 74, 139
Trzaskowski, Gage 129
Tschida, Jenna 5, 14, 253
Tu, Antuan 39, 74
Tu, Taya 4, 44, 52, 79, 138, 189, 228, 253
Tubbs, Abigail 191, 253
Tucker, Merissa 186
Tuckey, Katrina 74
Turczynski, Alan 186
Turley, Angelina 42, 43, 74
Turna, Vishal 39, 74, 139
Turner, Jada 253
Turner, Katherine 90, 96, 216, 217, 253
Turner, Nathan 74, 139, 214
Turner, Shianne 253
Tuttle, Brian 129
Tuveson, Natalie 74
Twyman, Maggie 187
Tzanetatos, Melina 129

U

Ullery, Josephine 74
Ultreras, Alexander 187
Underhill, Camille 187
Unrue, Hunter 253
Urbanski, Hannah 74, 133, 216, 226
Urbanski, Stephen 90, 133, 174, 187, 214, 215
Urbin, Justin 74
Usenick, Zachariah 37, 187
Utech, Tori 50, 52, 139, 170
Utech, Victoria 14, 51, 253
Utterback, Madison 187

V

Vaccaro, Anthony 39, 73, 74, 140
Vakalahi, Peni 187, 188, 218
Vakalahi, William 6, 44, 45, 46, 163, 218, 223, 253
Valamwendo, Correta 129
Valdez, Antonio 52, 138, 253
Valdez, Hannah 74
Valdez, Robert 253
Van Camp, Ashton 253
Van Camp, Brandon 187
Van Deventer, Adisen 15, 116, 129, 168, 226
Van Dieren, Elise 90, 96, 253
Van Dyck, Brooke 129
Van Ooteghem, Kyle 74, 139
Van Pelt, Amber 253
Van Renterghem, Olivia 10, 116, 123, 129, 130, 131
Van Zant, Nichole 74, 204
Van Zant, Tyler 187
VandenBosch, Maxwell 74
VanDeventer, Collin 129
VandeWalle, Colin 74
VandeWalle, Kyle 187
VanDusen, Desiree 74
VanDyck, Brooke 22, 23
VanKirk, Carly 132, 187
VanMeter, Nathaniel 129, 131
VanOoteghem, Kyle 20
VanParys, Garrett 158, 187
VanWanzeele, Isabella 74
VanZant, Nichole 111
Varga, Deacon 187
Varga, Victoria 22, 23, 191, 253
Vargo, Jordan 14, 253
Vargo, Nathan 187, 198
Varmette, Austin 129
Varner, Ryan 32, 187
Varney, Olivia 74
Vaughn, Micah 52, 74, 139
Vega, Victoria 187
Velazquez Rodriguez, Kenzie 74
Veldi, Richard 269
Velez, Marissa 187
Vellner, Austin 187
Vellos, Georgia 253
Vest, Mehgen 50, 52, 187
Vetne, Elizabeth 4, 129, 131, 140
Vetter, Brittney 140, 141, 187
Vetter, Laura 253
Vickery, Brandon 187, 188
Villalba, Lillianna 129
Villalobos, Alicia 74
Villarreal, Aaron 129
Villegas, Citlali 14, 111, 187
Voelker, Emily 74
Voelker, Stephanie 90, 226, 254
Voelkert, Alyssa 74
Vogelgesang, Dan 269
Vongvanith, Kasey 74
Voorde, Payton 39, 74, 214
Voth, Ares 74, 158
Vredingburgh, Spencer 129
Vrydaghs, Caleb 52, 74, 139, 256
Vukmirovich, Anna 7, 52, 53, 78, 90, 138, 254, 261
Vukmirovich, Sophia 52, 81, 89, 129, 138, 143

W

Waech, Austin 129
Wagoner, Lyndsay 187
Wagoner, Marissa 124, 129
Wainaina, Maureen 129
Wainaina, Yvonne 14, 254
Waite, Trevor 94, 198, 199, 254
Waithaka, Angela 129
Wakim, Michael 52, 74, 139
Walbert, Luke 254

Waldo, Jesse 129
Waldron, Adrianna 15, 90, 155, 187
Walker, Jessica 187
Walker, Kayla 187, 216
Walls, Kirk 129, 140
Walter, Candice 129
Walter, Chesney 74
Wang, Alvin 30, 31, 129, 130
Wang, Celine 84, 129, 140
Wang, Corey 32, 129
Wang, Karen 74, 84, 140
Wang, Verna 129
Wang, Ziqi 74
Wantuch, Joseph 129
Wargo, Blair 74, 208
Wargo, Grant 187
Warner, Corey 38, 187
Warner, Kaia 93, 98, 187, 189, 216, 217
Warner, Karson 74, 75, 214, 215
Warnock, Mackenzie 74, 140
Warth, Nicholas 187
Waterbury, Lindley 129
Waterhouse, Chase 254
Watkins, Maddi 269
Watkins, Nolan 39
Watkins, Robert 74
Watson, Danielle 15, 254, 265
Watt, Cara 269
Watts, Kelley 269
Watts, Mark 269
Wayne, Andrew 86, 140, 187
Weathers, Alexis 129
Weaver, Dana 129, 169
Weaver, Leah 90, 254
Weber, Bridget 129, 169
Weber, David 187, 188
Weber, Shianna 74
Weber, Troy 158, 187
Weidman, Frederick 74
Weisser, Grayson 90, 254
Weithman, Anne 90, 111, 187
Weithman, Patricia 187
Welch, Nicholas 187
Weldy, Dylan 129
Wells, Ja`Qwan 74
Wennerstrom, Emily 187
Wentzlof, Kelly 129
Wenzel, Garrett 106, 129
Werntz, Destiny 187
West, Madelaine 140, 141, 187, 225
Westbrook, Holly 14, 254
Westbrook, Shelldon 129
Westerhoff, Marcella 75
Weston, Garrett 39, 75, 214
Weston, Jackson 187
Weston, Jenna 129, 216, 217
Weston, Whiley 46, 254
Weston, Zachary 129
Westphal, Kamryn 75
Wetzel, Elizabeth 11, 14, 90, 254
Wetzel, Kylee 113, 269
Wetzel, Steven 254
Wheeler, Peyton 5, 28, 129
Wheet, Jack 100, 187
Wheet, William 75, 140
Whisman, Dawson 75
Whisman, Hayden 187
White, Allen 129, 139
White, Alyssa 129
White, Charlotte 76, 90, 160, 187, 224
White, Dylan 75
White, Jasmine 75, 139, 220, 221
White, Keigan 254
White, Levi 187
Whiteford, Sophie 111, 130, 216
Whitehead, Kayla 187
Whitehead, Patrick 130
Whitehead, Samuel 187
Whiteman, Ryan 130, 218
Whitlow, Hunter 139, 185, 187
Whitlow, Zoe 116, 130, 140, 216
Whitney, Aidan 130
Whitney, Corbin 187, 189
Whitt, Curtis 187
Whittaker, Carol 269
Whittaker, Madason 187
Wickham, Chase 39, 75
Wickizer, Kyle 75, 139
Wierenga, Grace 75
Wilcox, Erik 130
Will, Zoe 254
Williams, Austin 254
Williams, Bridget 269
Williams, Campbelle 46, 47, 112, 254
Williams, Hailey 187
Williams, Hannah 130
Williams, Jessica 10, 130, 156
Williams, Markayla 187
Williams, Matthew 90, 214, 222, 254, 258
Williams, Nia 130
Williams, Paige 187
Williams, Randall 269
Williams, Samuel 75
Williams, Seth 187
Williamson, D`Angelo 75
Williamson, Giavanni 11, 187
Willis, Jamaal 75
Willis, Naomi 26, 187
Wills, Michael 75
Wilson, Andrew 254
Wilson, Anthony 10, 254
Wilson, Colin 187, 218
Wilson, Evan 111, 254
Wilson, Sydney 187
Wilson, Tanner 75
Wintek, Caleb 75, 214
Wintek, Emmit 187, 214
Wise, Jacob 130
Wiseman, Maddy 274
Wiseman, Madelyn 6, 10, 11, 26, 27, 44, 45, 48, 49, 93, 191, 254, 256, 265
Wiseman, Savannah 11, 15, 130, 228
Wiseman, Thomas 254
Wisner, Thomas 187
Wistreich, Samuel 101, 187
Witchie, Blake 90, 100, 254
Wittendorf, Diane 269
Wittendorf, Nicholas 130
Witters, Alayna 130
Wobbe, Rachel 15, 130, 226
Wojciechowski, David 254
Wolfe, Jen 269
Wolfgang, Bonnie 269
Wolfram, Garrett 138, 158, 254
Wood, Akira 187
Wood, Cailin 143, 254
Wood, Cameron 187
Wood, Eric 130
Wood, Kacey 90, 96, 101, 254, 263
Wood, Mackenzie 90, 111, 179, 188
Wood, Sonja 130
Woodruff, Hannah 52, 130, 139
Woods, Jillian 34, 111, 188, 189, 216, 217
Woods, Matthew 111, 214, 255
Woods, Mikenzie 7, 36, 40, 41, 90, 101, 133, 169, 177, 188
Woodworth, Payton 169
Workman, Sara 130
Wort, Benjamin 75
Wort, Grant 188
Wright, Anthony 255
Wright, Austin 188
Wright, Kaylee 188
Wright, Maya 130
Wujcik, Michael 130, 139

X

Xouris, Melanie 5, 22, 98

Y

Yamasaki, Shayla 188
Yang, Julia 188
Yang, Paul 130
Yang, Peter 75, 140
Yankel, Eugene 255
Yankel, McKenna 4, 61, 90, 188
Yarrell, Angela 269
Yaseen, Renee 88, 90, 142, 188
Yen, Jonathan 130, 140, 141
Yeoman, Gabriel 94, 188, 218
Yeoman, Trent 269
Yergler, Abigail 6, 36, 41, 42, 76, 102, 188
Yergler, Allison 75
Ylitalo, Taimi 12, 255
Yoder, Abigail 42, 43, 90, 188, 216
Yoder, Bryce 57, 135, 222, 255, 259
Yoder, Josh 75, 169, 206
Yoder, Will 139
Yoder, William 75, 107
Yonker, Dylan 75
Young, Analyn 269
Young, Lennon 138, 255
Young, Nicole 52, 90, 138, 188, 189, 225
Young, Peyton 130
Young-Fockler, Harley 188
Youngman, Jordan 87, 188
Younis, Leen 75
Younis, Tala 188
Yu, Brian 80, 140, 141, 188
Yu, Daniel 4, 90, 111, 135, 214, 255
Yuan, Rebecca 130, 140, 141
Yzaguirre, Nicole 255

Z

Zachary, Beth 269
Zachary, Dustin 269
Zachary, Joshua 61, 188
Zachary, Noah 11, 133, 174, 222, 255
Zack, Steven 255
Zackariya, Nuha 90, 255
Zackariya, Sufyan 90, 188
Zahner, Tiara 188
Zahner, Trey 255
Zakrzewski, Annie 15, 44, 155, 169, 190, 221, 222, 255
Zalsman, Kristian 255
Zappia, Anna 255, 256
Zellers, Abigail 4, 10, 255, 256
Zeon, Frederick 15, 255
Zhang, Robert 107
Zhang, Tianle 52, 130, 138
Ziegelmaier, Bradley 15, 52, 75, 139, 142
Ziegert, Brandon 100, 255
Ziegert, Madilyn 130, 160
Zielinski, Maggie 52
Zielinski, Margaret 81, 120, 130, 138
Zimmer, Amy 269
Zimmer, Emily 113, 188
Zimmer, Noah 4, 90, 95, 109, 111, 132, 133, 143, 174, 188
Zimmerman, Lindsey 188
Zimney, Marissa 4, 52, 130, 139
Zitto, Anjelica 75, 139
Ziwawo, Tessa 130
Zolman, Brock 188, 218
Zolman, Meadow 10, 34, 75, 133, 169
Zolman, Noelle 10, 43, 75, 227
Zugel, Joseph 75
Zugel, Summer 130
Zultanski, Owen 130

MISHAWAKA-PENN-HARRIS PUBLIC LIBRARY
3 3028 01080 0649
10/17
HERITAGE CENTER